ROKEN ROMANCE SETS CAPITAL AGOG

LATEST MORNING EDITION

The Times

LOS ANGELES

GREATER SOUTHERN CALIFORNIA STRAIGHT AHEAD

TUESDAY MORNING. Vol. XLII. MAY 17, 1923.

Liberty Under Law—Equal Rights—True Industrial Freedom.

AMERICAN ARMY READY IN CHINA

LANDS YIELD WEIRD BIRDS AND ANIMALS

[EXCLUSIVE DISPATCH]

NEW YORK, May 16.—With a [illegible] of weird and rare zoo-[illegible] from the Gala-[illegible] islands, a little explored [illegible] 600 miles west of Ecuador, [illegible] yacht Noma carrying [illegible] Williams Galapagos [illegible] arrived here today after [illegible] of two and a half [illegible].

[illegible] the collections are pen-[illegible] cormorants, mon-[illegible] marine and land liz-[illegible], mocking birds, mon-[illegible] and botanical plants. [illegible] peculiar to the Galapagos [illegible] have never before been [illegible] America. The animals and [illegible] were dispatched immediately [illegible] New York zoological park [illegible] botanical specimens and [illegible] mounted groups will be ex-[illegible] at the American Museum [illegible] Natural History.

BEEBE'S REPORT

[illegible] expedition was in charge of [illegible] William Beebe, director of [illegible] British Guiana tropical re-[illegible] station, which is under the [illegible] of the New York Zoological [illegible] society. "We got every speci-[illegible] we went for," Prof. Beebe [illegible] reporter.

[illegible] head of the collection are [illegible] cormorants, fast be-[illegible] extinct, the horned marine [illegible] some rare purple jays and [illegible] species of penguin.

"The animals were remark-[illegible] tame and we had little diffi-[illegible] in capturing them. It was [illegible] that they never had seen hu-[illegible] beings. Of the fifteen [illegible] we took [illegible] extend for 200 miles we [illegible]

[illegible] on Second Page)

KIDNAPING WEDDING CAUSES RIOT

[illegible] started out to be a quiet [illegible] wedding last night at [illegible] Heights Congregational [illegible] developed into a riot in [illegible] police were called [illegible] the kidnaping of the [illegible]

[illegible] other Rev. J. M. Scaef-[illegible] tied the knot that bound [illegible] Hunt White, 14 years of [illegible] William Ryan, 25 years of [illegible] 1776 West Twelfth street, a [illegible] of young men stormed [illegible] flushed the groom's [illegible] and the bride aside on the [illegible] a pair of handcuffs on the [illegible]

[illegible] went up from the wom-[illegible] crowd of 200 friends [illegible] to witness the wedding; [illegible] fainted. The mother [illegible] gone see the joke, but [illegible] bedraggled when she [illegible] to protect her son.

[illegible] one called the po-[illegible] Lieutenant Poor sent [illegible] two miles Wilshire Po-[illegible] station. The kidnaping was [illegible] and the women in the [illegible] were revived with smelling [illegible] and cold water.

[illegible] bride and groom, when the [illegible] could not be [illegible] They escaped, but the [illegible] are still around the [illegible] of the new husband.

[illegible] is the daughter of [illegible] White, formerly of [illegible] have been living in [illegible] for about a year. [illegible] is enjoined in the au-[illegible] thereon.

MACHINE GANG AGAIN FEELS DEFEAT PANGS

BY KYLE D. PALMER

[EXCLUSIVE DISPATCH]

SACRAMENTO, May 16.—Paving the way for the removal of more than 150 State officials appointed by former Gov. Stephens, the Senate today, by a vote of 29 to 10, withdrew from committee a bill by Assemblyman Bromley providing that all members of statutory boards and commissions shall be appointed to serve at the pleasure of the Governor.

The Bromley measure, which passed the Assembly last week, was promptly tabled by the Johnson-Stephens machine sympathizers comprising a majority of the members of the Senate Committee on Governmental Efficiency and Economy. In calling the bill out over the heads of the machine obstructionists, the Senate, therefore, accorded Gov. Richardson the biggest strictly administration victory of the season; for it is conceded that adoption of the Bromley bill means final and complete elimination of the Johnson and Stephens element in State affairs.

Preliminary victory for the Richardson administration on the issue was not won without a considerable display of bad temper and many harsh words by leaders of the opposition, including Senator Inman of Sacramento, who termed the Bromley bill a most pernicious piece of legislation and asserted that it had been introduced for the purpose of enabling Gov. Richardson to wreck the educational system of the State.

INMAN EFFECTIVELY HUSHED

Senator Inman suddenly subsided, however, when Senator MacDonald read a portion of the legislative history of 1913 showing that Mr. Inman had supported a similar measure sponsored by Hiram Johnson.

Senator E. P. Sample of San Diego, who led the administration fight to withdraw the Bromley bill from committee, in urging that Gov. Richardson be given every opportunity to surround himself with officials in sympathy with the issues of efficiency and economy indorsed by the people at the last election, referred to the biblical story of the burying of Moses.

"The Lord," he said, "buried Moses where the people could not find him; and let me tell you, gentlemen of the Senate, that if there are any here who want to go out before the people as opposing the principles espoused by Gov. Richardson, the people are going to bury you so deep that the Lord can't find you."

Without pausing for this awesome warning to take effect, the San Diego solon plunged into an eulogy of Gov. Richardson and the Governor's demonstrated fidelity to pre-election promises and pledges.

PRAISE FOR EXECUTIVE

"Gov. Richardson," said Senator Sample, "has adhered strictly to the promises which he submitted to the people and which won him the greatest vote ever given a Governor by the people of California. He has grown in statesmanship and in vision until he has become one of our greatest governors. It is not for us to deny him the right to have an official family, which will co-operate with him in his great work."

And then, while Senator Inman railed that "the Governor has

(Continued on Second Page)

PROPAGANDA OF RADICALS DENOUNCED

[BY A. P. NIGHT WIRE.]

NEW YORK, May 16.—Many progressive movements of today are only progressive in name and, underneath, show plainly their Socialistic origin, Ben W. Hooper, chairman of the United States Railroad Labor Board, declared here tonight before the National Association of Manufacturers.

"There are a lot of wild-eyed radicals and demagogues in this country who believe they can sell any kind of idea to the people by labelling them 'progressive,'" Chairman Hooper said. "We all like that word progressive, but it will pay the people to take a good look at all the political wares that are brought around bearing our favorite label."

Mr. Hooper described Socialism as "an insidious cult," standing at the elbow of every man who harbors an individual grouch or class grievance, real or imaginary, and whispering into his ear distrust, suspicion and bitterness against the institutions of his country. It charges every failure and disappointment to the present organization of society.

MANY GUISES

"Socialism presents itself in many guises," he said. "To the wealthy female contributor of funds, who inherited a bunch of money but no brains, it is a lovely fad, a temporary substitute for the poodle pup with the golden collar, an opportunity to shock a blase spirit with a bizarre thrill.

"To the unsophisticated preacher it is altruistic uplift, a chance to escape from the monotony of preaching salvation, to transform the pulpit into the platform. To the Republican or Democrat politician who desires to continue to wear his party robes while he preaches radicalism, it is merely 'progressivism.'

"To the radical Red it is plain Communism without ruffles or frills."

Recent proposals to require seven members in nine or two-thirds vote of the Supreme Court to declare a law unconstitutional are more conservative, but identical in purpose with that proposing to make Congress the judge of the constitutionality of its own enactments, Chairman Hooper said.

HANDICAP GOVERNMENT

"Under such a provision," he said, "the legislative branch, of brief and uncertain tenure, subject to the wild blasts of sudden and fleeting popular passion, might, by a majority of one, pass a law that undermined the most sacred constitutional safeguards of human liberty and that majority might be composed of radicals elected by European Bolsheviks in New York, Chicago or Milwaukee.

"Speaking as I believe the sentiments of a great mass of the American people away from the metropolitan centers of population who hold in reverence the traditions of our republic, the people who do not give a tinker's dam for the voting strength of all the flannel-mouthed agitators and malcontents of your cities, our country is not yet ready to curb or handicap the Supreme Court in order that the Constitution may be subverted and broken down."

Man Knifed in Quarrel Over Smoking Edict

Failure to obey a "No-smoking" order in the United Furniture Company shop at 1621 Atlantic street last night brought down the wrath of J. Hancock, foreman, and resulted in an altercation in which Kelly Cadman of 501 South Rowan street suffered a knife wound in one of his lungs, according to statements made to Detective Lieutenants Craig and Oker, who investigated.

According to the story told by Cadman and his friend, Everett Murphy, both of whom were employed at the furniture company, Murphy was smoking a cigarette in the store when Hancock protested. Cadman said he defended his friend's action, telling the foreman he was a new man and didn't know the rules. Hancock then turned on Cadman, they said, with an open knife and cut him in the breast. Although seriously wounded, Cadman will live, surgeons at the Receiving Hospital said.

A search for Hancock was made without success last night.

ADMITS IDENTITY

[BY A. P. NIGHT WIRE.]

PHOENIX, May 16.—A man arrested here Monday afternoon and identified by Federal officials as Andrew L. Hepler, wanted in Butler, Pa., on charges of embezzlement and conspiracy involving $200,000, has admitted his identity and signed a waiver of extradition, Federal authorities announced tonight.

MRS. CROKER A BIGAMIST?

Army Chief's Mate Had Husband at Time of Marriage to Him, Says Dublin Will Case Plea

[BY CABLE AND ASSOCIATED PRESS]

DUBLIN, May 16.—The Court of Appeal today granted Mrs. Ethel [illegible] plea to intervene in a probate action against Mrs. Bula [illegible] widow of Richard Croker, former Tammany Hall chieftain, [illegible] ground of new evidence of fraud asserted against Mrs. Croker. [illegible] is a daughter of the late Mr. Croker, with a residence at [illegible], N. Y.

[illegible] counsel, William Jellett, [illegible] the plea as follows:

[illegible] and that it must be filed tomorrow with particulars.

SON TO SAIL

[BY A. P. NIGHT WIRE.]

NEW YORK, May 16.—Richard Croker, son of the late Tammany chieftain, announced today that he would sail for Europe not later than next Tuesday, to be on hand in Dublin at the opening of the contest of his father's will.

He said that until he went on the witness stand, he would make no statement regarding the case, declaring that all he intended to say would be reserved for the trial. He also said that applied to his sisters, Mrs. Ethel C. White and Mrs. Florance Morris, and his brother Howard, who also are contesting the father's will. He said he did not know the present whereabouts of Guy Marone, the asserted previous husband of Mrs. Bula Croker.

The Fangs of Radicalism

Harding Favors Prohibition Law Despite Crepe Hangers

BY ROBERT BARRY

[EXCLUSIVE DISPATCH]

[Copyright, 1923, Public Ledger.]

WASHINGTON, May 16.—President Harding appeared today to have turned a deaf ear on all of the party crepe hangers who have been trying to tell him that an uncompromising support of prohibition enforcement would defeat the Republicans in the East next year. His New York letter was regarded as his answer to those who have been urging moistness for the sake of Atlantic seaboard votes.

Washington will wait with special interest the action of Gov. Smith of New York, on the State enforcement repeal. He is expected to sign it. To do so would give him an edge on all the Democratic aspirants for a nomination on a "wet" issue. The party platform would have little bearing in the matter.

UNCOMPROMISING DRY

Although it was realized the President had no other course than to reiterate his determination to support the Constitution in conformance with his oath of office, the fact that he predicated the whole case for enforcement on the Eighteenth Amendment instead of the Volstead Enforcement Act, was taken to mean he would appear for re-election as an uncompromising "dry."

The President's clear note that the Federal government would not relax its efforts to enforce prohibition in States which failed to exercise the concurrent power arranged in the Eighteenth Amendment put him so firmly on the side of strict enforcement as to leave little room for him to sanction any modification of the Volstead Act, although he did not so state.

He mitigated the importance of the Volstead Act by predicating his whole stand on the Constitution itself, seeking to define the issue as not one of flaunting an act of Congress but of the organic law of the nation.

Ever since New York and New Jersey rolled up such surprising majorities for "wets" in 1922 there has been a steady pressure on the White House for some policy of modification which would be calculated to appeal to the "wets." The President has been frank to acknowledge the obvious antagonism of North Atlantic States to prohibition, but he has on two previous occasions called for strict obedience to the law as the only salvation of the moral fabric of the republic. He characterized contempt for prohibition by citizens who otherwise would recoil

(Continued on Second Page)

LO, HOW SHIP HAS FALLEN

Once Proud Dispatch Craft Yankton Revealed as Rum Runner Under British Flag

[BY ASSOCIATED PRESS.]

NEW YORK, May 16.—Once proudly floating the American flag during a world-wide cruise of the United States Navy and with a brilliant World War service record, the former Navy dispatch boat Yankton was revealed today as the rum-runner Yankton under British registry. As a result of her capture, Federal warrants were issued for eight men, asserted heads of a nation-wide rum ring on charges of conspiring to violate the Volstead Act, and defraud the government of custom duties.

The warrants were issued for Jacob A. Kirch of New York, Nathan Scharlin and Abraham Scharlin of Chicago, averred "master minds" of the syndicate; Charles W. Johnson of Philadelphia, said to be a member of the brewing firm of Johnson & Co. of Uniontown, Pa.; Harry L. Marks of New York; Edward Flanagan of Washington and Chicago; Charles T. Cox, Brooklyn tugboat captain, and Alfred Ernest Corns of Uniontown, Pa.

Kirch and the Scharlins, it was said, would be produced in court tomorrow by their attorney. Federal agents tonight began a search for the other men.

Kirch, a former importer, was acquitted several weeks ago of a charge of conspiring to import liquor unlawfully on the steamer

(Continued on Second Page)

LATEST NEWS

Strip Youth in Street

FRESNO, May 16. — Five seniors of Selma Union High School, near here, were suspended this afternoon for stripping a fellow-student of all his clothes on the main street of Selma at noon today. The youths also were cited to appear in a justice court tomorrow when charges will be preferred.

Negro Bandits Busy

Two negro bandits operating in a touring car appeared as the principals in at least five hold-ups late last night and early this morning, according to a succession of reports which came into the Police Station during the night. Motorists and pedestrians were made victims of the pair, who used a revolver to intimidate citizens into disgorging small sums of money and jewelry.

Beaten Woman Dying

Beaten about the head and face so severely that no hope is given for her recovery, Mrs. Barbara Jifuentez was brought to the Receiving Hospital early this morning the victim of a murderous attack with a billiard cue. Neighbors of Mrs. Jifuentez, who resides at 450 Commercial street, reported to the police that the woman's husband attacked her upon his return home. He could not be found by the police, who made an extensive search of the neighborhood. Police Surgeon Chase announced that among other injuries the woman sustained a basal fracture of the skull, a broken jaw and a broken hand.

Prosperity Era to Win Campaign for Republicans

[BY A. P. NIGHT WIRE.]

CHICAGO, May 16.—Republican party prospects have greatly improved within the last six months, due mainly to the steady advance of prosperity, John T. Adams, Republican national chairman, declared here today while on his way from New York to his home in Dubuque, Iowa.

National reduction in taxes made possible, he said, by the judicious paring of government operating expenses were declared to be less than a year away.

"We've deliberated for years about our convention city," Mr. Adams smilingly said, when asked about the location of the next party convention, "and after we were through deliberating we came to Chicago."

SITUATION GROWS MORE SERIOUS AS RELEASE DELAYED

[EXCLUSIVE DISPATCH]

WASHINGTON, May 16.—The fact that the American troops in China under the command of Brig.-Gen. William D. Connor have been given authority to act in any emergency that arises was disclosed today in a cable made public by the Department of State dealing with the situation which has arisen since the capture of a number of foreigners, including several Americans, by bandits ten days ago.

"Early in the morning of May 13 a band of men attempted to rob a bank in Tongshan," said this portion of the announcement. "Since it was feared that an attempt might be made to loot railway property, the company of American troops who were stationed there prepared for action. Fortunately the necessity for this did not arise."

MORE SERIOUS ASPECT

This situation admittedly influenced government officials in their view that the Chinese situation had taken on a "more serious aspect." Unofficially it was intimated that American troops once having become involved there would be only one course open to the government, to back them up to the limit and in a matter as full of possibilities as the present there could be no accurate estimate of when the American forces might, perforce, become involved.

The unsatisfactory nature of the negotiations between the Chinese government and the bandits, coupled with the report of additional outrages, were an additional factor.

Though the powers represented in China with troops undoubtedly would take a view similar to that of the United States in an emergency there are not a great many foreign troops in China at the present time. Latest reports indicate that there are less than 5000 foreign troops and about 130 foreign officers now on duty there, these numbers being distributed as follows:

FOREIGN FORCES

Great Britain, thirty-one officers, 933 men; France, twenty-four officers, 1050 men; Japan, fifty-nine officers, 1082 men; United States, thirty-five officers, 333 men; Holland, one officer, seventy-six men; Belgium, one officer, fourteen men; Italy, one officer, thirty-five men.

The State Department had no confirmation today of the report that the bandits have thrown three of their prisoners over a hill as a warning to the Chinese authorities, but official dispatches from the American Legation at Peking stated that the captives have been removed to Paotzuda, a brigand stronghold in Shantung.

The diplomatic corps in Peking this morning determined to ask the Chinese government exactly what has been done and is being done to bring about the release of the captives and to remind the Chinese authorities that the sanctions would increase progressively as each day elapses.

ANDERSON FOR MEDIATOR

[BY CABLE—EXCLUSIVE DISPATCH.]

TSAO CHUANG, May 16.—Roy Anderson has returned to the bandit camp with the following counter-proposals from the military to the outlaws:

First, the troops to be removed from their siege of the bandit fortress at Paochuku to Yenchowfu; second, the original village garrisons retain their positions since robberies in their absence would probably be blamed on the bandits; third, two brigades totaling 3000 men to be formed from the bandits; fourth, the Shantung government and the bandit chiefs appoint representatives to discuss the terms of re-enlistment; fifth, the meeting-place be at Wuchiahou, a village five miles north of the Chenghsing mines within the area held by the government; sixth, each side to select village gentry as witnesses to any agreement; seventh, neither side to bring bodyguards; eighth, Roy Anderson to act as mediator.

WILL HOLD FOREIGNERS

Pending the outcome of this conference both sides are to preserve a status quo which means that the foreigners will be held by the bandits until an agreement is reached. It is possible that some days will elapse before permission is arranged to liberate the

(Continued on Second Page)

GREEK AND TURK BREAK IS FORECAST

[BY CABLE AND ASSOCIATED PRESS.]

LONDON, May 16.—Sensational rumors are current of possible hostilities between Greece and Turkey as the outcome of the reparations dispute at Lausanne, and a Central News Agency dispatch from Constantinople says a secret meeting is reported to have been held at British general headquarters to consider eventualities.

No confirmation of this rumor, however, is obtainable in official circles in London.

Reuter's Athens correspondent says the newspapers there state that the Greek delegation has been instrucid to leave Lausanne should a plenary meeting of the Near East Conference pronounce in favor of payment of indemnities by Greece.

According to the Athens correspondent of the Times, referring to these rumors, Col. Plastiras, one of the leading authorities, in an interview, voiced a denial, saying that Greece's intentions were entirely pacific. He added that Greece would take no precipitate action without consulting the Allies, but was absolutely determined not to pay a penny of indemnity.

HOYT WEDDING CALLED OFF

Parents of Lieut. Clarke, Near Groom, Said to Have Objected Because of Scandal in Girl's Family

[EXCLUSIVE DISPATCH]

WASHINGTON, May 16.—The marriage of Miss Nancy Hoyt, daughter of the late Henry M. Hoyt, Solicitor-General under the Taft administration, and Mrs. Hoyt, to Lieut. F. Wiseman-Clarke, R.N., which was to have taken place this afternoon, has been indefinitely postponed.

According to Mrs. Hoyt, the plans for the wedding were canceled because of the sudden and serious illness of her daughter. It is understood, however, that the engagement is broken.

Lieut. Wiseman-Clarke and his father and mother, Mr. and Mrs. W. E. Wiseman-Clarke, who arrived last week for the wedding, left today for New York and will sail Saturday for England.

CLARKE'S FAMILY SHOCKED

The matrimonial troubles of Miss Hoyt's sister, Mrs. Horace Wylie, who has been twice divorced, and whose first husband, Philip Hichborn, committed suicide, are rumored, however, to be the real cause of the breaking off of the marriage. The facts, it is said, were unknown to Lieut. Wiseman-Clarke's family until two days ago, when they were brought to the attention of Mr. and Mrs. Wiseman-Clarke, who were greatly shocked and so seriously offended Mrs. Hoyt that she at once terminated the engagement between her daughter and Lieut. Wiseman-Clarke.

News of the canceling of the marriage has proved a shock to Washington society. Dinners and dances in honor of the bridal party have been given every evening for the past week, the concluding festivity being the dinner-dance Tuesday night by Senator and Mrs. James W. Wadsworth, Jr., whose daughter, Evelyn, was to have been one of Miss Hoyt's bridesmaids. The rehearsal of the wedding, which was to have been at 3 o'clock this afternoon at the residence of Mrs. Hoyt in Rhode Island avenue, was to have been last night.

HICHBORN SHOOTS SELF

A story concerning the matrimonial troubles in the Hoyt family is said to have been brought to the attention of Mr. and Mrs. Wiseman-Clarke a few days ago, and caused them to inquire into the facts of the recent divorce of Mrs. Elinor Hoyt-Hichborn-Wylie.

Elinor Hoyt, it will be remembered, first married Philip Hichborn, son of the late Admiral Hichborn, leaving him and their infant son almost fifteen years ago to elope with Horace Wylie, a man almost twenty years her senior, himself the father of four children. About a year later Philip Hichborn shot himself. Mrs. Wylie divorced her husband, who later married Mrs. Hichborn.

LIFE IN BRIGAND CAMP LIKE LONG NIGHTMARE

American Captive of Chinese Gang Says Lives of Prisoners Have Been Shortened

Through the fortitude of Mr. Powell in his captivity and the energy of Charles A. Dailey amid the dangers of a bandit-infested region the Times and Tribune are able to present herewith under circumstances having few parallels in newspaper history an account of the happenings within the bandit camp during recent days.

BY J. B. POWELL

[BY CABLE—EXCLUSIVE DISPATCH]

(Copyright, 1923, by the Chicago Tribune.)

DRAGON DOOR TEMPLE (Shantung, China) May 13 (Via Tsao Chuang, May 16.)—I have now been a prisoner for a week and I feel as though it were a year or a long nightmare. Through the visits of Roy Anderson, Father Lenfer and others we know that help is waiting only a few miles distant and also that Consul Davis with food and supplies is arriving.

Dr. Martens of Shanghai, the first foreigner to get in, was like a long-lost brother as he brought medicines and hospital supplies. Most of use were decorated like Christmas trees, nursing bruised feet, sprained ankles, etc. Signor Musso is not able to walk, being troubled with a heart condition that is most serious. Mr. Friedman and I have been with him constantly for three days. When the bandits first brought him in we thought that he was dead and it required our best amateur treatment to bring him around.

MARVEL AT SURVIVAL

For the first forty-eight hours the constant marching was a veritable hell and now we are wondering how we ever survived; many of the older ones doubtless have had their years shortened as a result.

The foreigners are in scattered groups throughout the valley. Mr. Friedman, Signor Musso, Mr. Henley and myself have been together, while Mr. Solomon, Maj. Pinger, M. Berbere and Mr. Rowalatt are in another group and Mr. Gensberger, the Elias brothers, Mr. Saphire and Maj. Allen in another with a Mexican and his wife in still another. The bandits doubtless have done all this to prevent all from being reported at once and to prevent our talking too much or planning to escape.

Since the very first day, when we were constantly under fire, the bandits have pressed us for letters to the northern officials demanding that the northerners quit the districts of Tongmenkwan, Sual Chuan and Pachuan with our lives as the penalty for noncompliance. At least once we were threatened with being used as a food supply for the bandits.

CHINESE CAPTIVES LOYAL

I wish especially to emphasize that with each group of foreigners there are two or three Chinese who speak English and act as interpreters. These foreign-educated captives have stuck by us faithfully, often at great peril to themselves. America should insist that these be released with us, otherwise they will be killed because by sticking to us they angered the bandits.

The bandit gang is estimated to have from one to three thousand followers and is composed of former soldiers who have been all over China and also of local villages and farmers from the valley. Apparently every man and boy in the valley carries a rifle or revolver and often both. Most firearms bear Japanese marks, although there are a lot of Belgian, German and other European makes.

The bandits were short of ammunition at first, but they now seem to have plenty, probably purchased with the money they stole from us. The valley stronghold is about thirty miles long and from two to eight to ten miles wide. Apparently no business is carried on here except banditry and opium manufacturing. Opium-smoking is general in our camp every night among the outlaws.

DOUGHBOYS IN CHINA READY

(Continued from First Page)

foreigners for whom sanitary baths have been arranged at the mines here, with a sleeper ready to convey them immediately to Shanghai.

In the meantime food and supplies are going steadily forward with an exchange of letters continuing between the rescue mission and the captives. The latter are doing their best to cook their food, but it mostly merely geeds warming. All the workers here are nearly exhausted owing to the strain of their long vigil.

The Shantung troops upon lifting the siege of the bandit stronghold where the loot is stored and where the water supply is becoming low, came to the village where the captives were quartered and where Mr. Anderson interviewed leaders all day Sunday, bringing the terms which waived ransom, but included conditions not mentioned in the counter offer.

FIELD LEADERS COUSINS

The field leaders are cousins, being nephews of Swenk Wei Chu, one 22 and the other 26 years old. The brother of the younger was decapitated a year ago, while the other, of an aristocratic Shantung family, squandered his money. The government harassed the family, eventually seizing the mansion of Swenk Wei Chu, who thereupon turned bandit and headed a powerful band which included many former soldiers.

The bandits are reported to be willing to waive remuneration for the captives but insist upon recompense for losses suffered by the Swenk family and others. They also insist on government employment for all the men who joined the band. The counter offer to employ 8000 men indicates that the band was much larger than supposed.

One thing disturbing the rescue mission is that since the bandits over a wide area in the three provinces are making common cause it will be utterly beyond the power of the government to absorb all into the army without forming new bandits through dismissal.

CLASH WITH BANDITS

[BY CABLE AND ASSOCIATED PRESS.]

TIEN-TSIN, May 17.—Government troops clashed with outposts of the Suchow train bandits near Hanchwang yesterday, according to advices received today from Tsao-Chuang. The bandit forces were said to have been driven back by the troops, but the extent of the casualties is not known.

CAPTIVES SUFFERING

[BY CABLE AND ASSOCIATED PRESS.]

SHANGHAI, May 17. — Two priests returning from the mountain stronghold of the Suchow train bandits, near Lincheng, report that the condition of Chevalier Musso, one of the captives, is exceedingly grave. It was said Dr. Martens was in constant attendance on the Italian.

The American prisoners, Majs. Pinger and Allen, and Lee Solomon, also are suffering as a result of a forced ten-mile march over the mountains. The priests described the feet of these captives as being "in a terrible condition."

ENVOYS SCORE GOVERNMENT

[BY CABLE AND ASSOCIATED PRESS.]

PEKING, May 16.—The diplomatic representatives have sent another communication to the Chinese government through the dean of the corps, expressing astonishment over the government's failure to obtain results in its negotiations with the bandits, who are holding Americans and other foreigners captive in Shantung, and reiterating their previous notification that the government will be held responsible.

They further indicated that penalties might be imposed in addition to indemnities because of the long detention of the prisoners and demanded to know precisely what instructions had been sent by the government to its envoys respecting the negotiations.

FULLER BANKRUPT RECORDS MISSING

[BY A. P. NIGHT WIRE.]

NEW YORK, May 16.—Records of transactions of the bankrupt stock brokerage firm of E. M. Fuller & Co., to prevent the use of which in his prosecution for asserted bucketing of orders Fuller carried a losing fight all the way to the United States Supreme Court, have mysteriously disappeared, it was disclosed today.

PIGGLY WIGGLY UNITS IN CHICAGO ARE SOLD

[BY A. P. NIGHT WIRE.]

MEMPHIS, (Tenn.) May 16.—Clarence Saunders, president of Piggly Wiggly Stores, Inc., announced late tonight that he had closed a deal for the sale of ninety-seven Piggly Wiggly units in Chicago to Chicago financiers, the consideration being "more than a million dollars," he said.

HARDING FOR PROHIBITION

(Continued from First Page)

from law-breaking as a national scandal of the most serious nature.

In their efforts to win the Democratic party over to a modification plank in the 1924 platform the "wets" have pointed to paper possibilities of such a course. They have argued that the solid South would go Democratic regardless of its prohibition record or the "wet" record of a nominee.

DEMON STATISTICIANS

There are 149 electoral votes in the South, if Kentucky, Tennessee and Oklahoma are included. To those have been added the nominally Democratic States, Arizona and Missouri, bringing the total to 170. Then on a basis of the electoral votes of "wet" states in the East the demon statisticians have counted more than the necessary 266 votes required for a majority in the electoral college. They have counted New York 45; New Jersey 14; Maryland, 8; Delaware, 3; Connecticut, 7; Rhode Island, 5; Massachusetts, 18.

No later than Sunday, the President had at the White House a party conference at which it was acknowledged that Republican chances in New York and New Jersey were imperiled by opposition to prohibition enforcement, but the President is not willing that that should deter him from the only course he could with propriety pursue so long as he is the chief executive officer of the Federal government.

Despite all that has been said on the subject the idea prevails in many quarters that it is the Volstead act, and not the constitution which prohibits light wines and beers. The act of Congress simply defines the term "intoxicating liquors" which are prohibited, not by the Volstead statute but by the Eighteenth Amendment. If Congress declared four per cent beer, or ten per cent wine or forty per cent Scotch whiskey to be non-intoxicating that would not nullify the constitutional amendment. It simply would give the Supreme Court a question of fact to determine.

The President has made enforcement of the constitution the issue, not the act of any state legislature nor of Congress.

RARE BIRDS ON THE GALAPAGOS

(Continued from First Page)

observed only one which was inhabited and that was used as a penal settlement by Ecuador. The oldest inhabitant, an Englishman, has lived so long there he had forgotten his native tongue."

NEST IN CRATERS

Blue-footed boobies, a species of gull, nest in craters of extinct volcanoes. On one island lava flowed a stream down a mountain but there was no sign of a forthcoming eruption.

"In the islands life still belongs to the age of reptiles but wild hogs, cattle, dogs and cats were found. From this and other faintly discernible evidence of human habitation, it is believed that pirates had headquarters here in the seventeenth and eighteenth centuries.

"But," Prof. Beebe said, "they may be relics of the Charles Darwin exploration parties between 1821 and 1836 or of Baron Rothschild's expedition in 1904."

A natural harbor in one island formed by a sunken crater could hold the biggest vessels in the world. The expedition named it Darwin Bay and will report it to the Navy Department.

GIANT SLOTH DIES

Ben, a 300-year-old tortoise, died after three weeks' captivity. So did a giant sloth picked up at Panama.

Two women were with the expedition, Miss Isabel Cooper of New York, official artist, and Miss Ruth Rose, recording secretary. Their pets were Sinbad the Sailor, alias Rasputin, a spider monkey, and Senor Bonzo, an Ecuadorean rum hound.

Miss Cooper was asleep on the sand one afternoon when a friendly sea lion came up and licked her nose.

The others of the expedition were William M. Wheeler, professor of entomology, James R. Mitchell of Washington; James Curtis, New York; William Merriam, and Gilbert Broking, guests of Harrison Williams; Harold Hoffman, marine artist; John Teavan, photographer, and Dr. Hamilton Frobisher, physician to the expedition.

THANKS GO TO FRANCE, DOUBLY SO

Nation Unwittingly Confers Great Honor on Italian Honored Before

[BY CABLE—EXCLUSIVE DISPATCH.]

PARIS, May 16.—Although the earnest members of the Poincare group are taking the matter seriously, Paris is laughing today over a mishap which occurred to M. Dior, Minister of Commerce, at the Milan Fair. M. Dior returned to Paris today to report on his mission, which was to represent France at the great Italian fair.

Unfortunately, M. Dior had another mission—to confer the grand cordon of the Legion of Honor on Signor Rossi, Italian Minister of Commerce and manufacturer of the Vermouth bearing his name. M. Dior, rising before the thousands at the last meeting of the fair, delivered a flowing address, winding up with, "and in recognition of your services toward Franco-Italian amity, France bestows on you the grand cordon of the Legion of Honor."

Signor Rossi rose and in his turn acknowledged the thunderous applause:

"My thanks go to France," he said courteously. "The honor consistently given is a double honor and I am grateful. For France bestowed the grand cordon on me ten years ago at the Turin Fair."

M. Dior's equanimity was not restored until he made his report this morning, and the Cabinet issued a decree apologizing to Signor Rossi for the slip.

A quart of milk contains as much protein as half a pound of sirloin steak, say scientists.

ABIDING PEACE FOR AMERICA

Secretary Hughes Talks to Social Workers

Clouds That Darkened Sky Dissipated, He Says

Conference Scrapped War Thoughts of World

[BY A. P. NIGHT WIRE.]

WASHINGTON, May 16.—America "has every assurance of abiding peace" so far as "our relations with other peoples are concerned," Secretary Hughes said tonight in an address before the National Conference of Social Work.

"The clouds which two years ago darkened the Far Eastern sky have been dissipated," he said, "and to the disappointment of those who make bitterness the test of patriotism, we have been able to associate the great powers of the Pacific in a friendly accord supported by mutual confidence, while at the same time we have carefully preserved the sound American tradition of freedom from alliance, and the principle of equality of opportunity."

Secretary Hughes said this had been accomplished by achieving "a disarmament of thought," and that the Washington arms conference had managed to scrap distrust as well as the vessels of war," and to end wasteful competition "which spelled not security, but suspicion."

ENCOURAGING RESULTS

"Today, notwithstanding the gravity of unsettled issues," he continued, "we find throughout the world ample reason for encouragement in the earnest efforts to remove the economic evils following the great war, in the exhibition of enhanced industrial capacity, in the swift repair of damaged areas, in the extraordinary extent of recovery despite all difficulties.

"So great has been the progress that it is not too much to say that the whole aspect of affairs would instantly change if only means could be found to dispel the fear and apprehension which is the barrier to accord and to give a sound basis for the conference which all desire."

The Secretary of State said it was clear that essential conditions of peace "are not to be found in artificial arrangements" but that it was "the disposition of peoples that counts."

NO PEACE BY FORCE

"It is idle to talk of proscribing war unless the peoples are intent on maintaining peace," he added. "You cannot maintain peace by force, for who will supply, who will control, who will direct, the force? Great nations may indeed discipline a weak power provided they are united in policy and provided always that the weak power is not a necessary weight in some contrived balance power. But when great nations do not agree among themselves, who shall guard the guardians?

"If those who are keenly desirous of enduring peace will descend to the contemplation of realities, it will be seen that there is only one way to the goal—a long and difficult way—that is, by the cultivation of the spirit of friendship and good will among peoples through which alone the sources of dangerous life can be dried up."

Hughes declared that those "who create a public sentiment which makes it difficult for honorable statesmen to find ways of practicable adjustment" of international problems, were worse offenders than intriguing diplomats.

HARRIED BY OPPONENTS

"Responsible leaders," he continued, "are harried by their opponents, ambitious rivals are ready to take their places, editors and orators are quick to excoriate those who seem to make any national sacrifice in the interest of a reasonable adjustment, and thus an atmosphere is created which renders futile the agencies of peace, however admirably contrived they seem to be."

The Secretary of State said that if America was understood abroad, if American was understood abroad there for the work done by American relief agencies. It is well to recognize, he added, that there does exist "what has happily been called a ground swell of popular good will toward this country."

Referring to the republics of South and Central America, and policies for "their development, secure in independence and an immunity from foreign intrigue," Hughes declared that only those suffering from "mental indigestion" failed to realize that the United States cherished "no imperialistic designs."

"But," he added, "I question if the efforts of this government for 100 years have accomplished as much to promote understanding and good will in Latin America as the recent well-directed endeavor of American philanthropists in combating diseases and thus directly contributing to human welfare."

NEW SYSTEM HARD ON GOVERNMENT DEBTORS

CROSS-INDEX PLAN TO SHUT UP CLAIMS WHERE MONEY IS OWED

[BY A. P. NIGHT WIRE.]

NEW YORK, May 16.—Comptroller-General McCarl, taking the trail of Uncle Sam's debtors, has established in the general accounting office what promises to be the world's greatest collection agency. By a system of cross-indexing of all debtors of the government, he has cut off payments of any sort to any person against whom the treasury has claims.

It is the intention, the comptroller-general informed department heads in a letter today, to break down any belief that a debtor can "get away" without paying the government. In the future no payment by the government can be approved finally until the certificate of settlement has cleared the cross-index of debtors. In case a claim is found the compotroller-general simply will notify the claimant that he will be given for the present only so much as the amount of the certificate exceeds the claim held by the government.

Mr. McCarl believes he can save millions of dollars under the plan. Several claims are said already to have been adjusted on the set-off basis.

STATE MACHINE SMASHED AGAIN

(Continued from First Page)

taken a blue pencil and chased all the progressives to their holes," the Senate proceeded to vote 3 to 1 in favor of the administration proposal.

It is probable that the bill will come up for final passage late tomorrow or Friday morning. While the Richardson forces anticipate the loss of three or four votes, it is believed that the Bomley measure will receive several votes in excess of the necessary majority of twenty-one.

Among State officials subject to removal in the event of enactment of the Bromley bill are fifty-three men and women named to important posts within the last few weeks and days of the Stephens regime. In fact, several of the so-called Stephens "deathbed" appointments were made on the morning of January 8, of this year—the day upon which Gov. Richardson was inaugurated.

Under the existing law all such appointments were for specified terms of from two to four years. The Bromley bill proposes to make all such appointments rest on the same basis as scores of other appointments of equal importance in which recognition is given to the rights of the Governor to have subordinates willing to aid him in his administrative policies.

Soon after the August primary, in which the strongly intrenched Johnson-Stephens-McCabe machine was routed in the defeat of Mr. Stephens and the nomination of Mr. Richardson, the outgoing Governor embarked upon a policy of filling every available office of importance with his own friends and supporters.

When Gov. Richardson took office, therefore, he found many hostile officials in strategic positions, and in his budget message to the Legislature drew attention to the fact that lack of co-operation on the part of those responsible for certain State functions made impossible a complete and proper reorganization of State activities. With the machinery in his hands for ousting those who refuse or who are incapable of meeting the new order of things, it is the belief of the Governor that two years hence he will be able to submit a report to the Legislature showing the State government to be resting on a solid foundation of business efficiency in which all humanitarian and educational functions are not only conserved but expanded.

In view of proffers from a group of Los Angeles citizens to advance $250,000 toward the purchase of fifteen acres adjoining the Southern Branch of the University of California, the Assembly Ways and Means Committee today agreed to a request of Assemblyman W. E. Badham that a bill by Senator Lyon appropriating $450,000 for purchase of the property be amended to provide for $100,000 and that those advancing the additional funds be reimbursed by the Legislature two years hence.

ACTION ON BILLS

[BY A. P. NIGHT WIRE.]

SACRAMENTO, May 16.—Gov. Richardson today signed the following bills:

Assembly Bill No. 1036, by McDowell, relative to the recording of duplicate maps of subdivision of land for the purpose of sale.

Assembly Bill No. 587, by Felom: Establishes a new sea wall lot on San Francisco Bay to be known as seawall lot No. 28.

Assembly Bill No. 231, by Crittenden: Amends the Workmen's Compensation Act of 1917. The bill provides that where the injury is caused by the serious and willful misconduct of a managing representative or general superintendent of a partnership (in addition to the other officers mentioned,) the compensation shall be increased by one-half over the amount and percentage permitted by the Workmen's Compensation Insurance Act.

Senate Bill No. 315, by Breed, re-establishes and redefines boundaries of counties of the State.

HOUSE PASSES NEW CONSTRUCTION BILL

[BY A. P. NIGHT WIRE.]

SACRAMENTO, May 16.—Senator Burnett's bill to regulate housing construction in California passed the Assembly today by a vote of 55 to 5, and was sent to the Governor. This bill was offered in place of the housing bill which was passed two years ago and afterward defeated by the people on referendum because of a provision which forbade the use of wooden shingles, and for other reasons.

The bill passed today was said by the author to have been prepared under the supervision of the State Housing Commission, and to have the approval of the building and architectural interests generally. Graves of Los Angeles, a contractor, made a spirited fight against it.

OLD NAVY BOAT IS RUM RUNNER

(Continued from First Page)

Javary. Marks also was indicted in the Javary case, but never was apprehended.

The rum syndicate, government officials said, recently cabled $168,000 to Scotland, apparently for the purchase of liquor to be smuggled in from rum row.

Disclosures made to government officials by the crew of the Yankton which limped into port several days ago out of provisions and fuel were said to have resulted in the issuance of the warrant.

The Yankton, customs officials said, accompanied the American fleet in the round-the-world cruise under command of Admiral "Fighting Bob" Evans in 1907-09, and later served in the Atlantic fleet and as a convoy craft in the Mediterranean during the World War. The craft was sold from the Brooklyn navy yard in 1921 to private parties.

GOVERNMENT FILES SUIT

[BY A. P. NIGHT WIRE.]

SAN FRANCISCO, May 16.—The United States government filed a libel action against the China Mail liner Nanking here today for $281,490.53. The amount of the libel represents fines imposed on the company by the government after several seizures of narcotics aboard the Nanking.

LEGISLATURE STEPS ON GAS

Lawmakers Take Long Stride Toward Finish

Both Houses and Senate Work to Clear Slate

Hope to Avoid Overtime on Closing Day

[BY A. P. NIGHT WIRE.]

SACRAMENTO, May 16.—The California Legislature took long strides toward getting its work in shape for final adjournment next Friday, today, when it disposed of in one house, ninety-seven uncontested bills, while in the other it cleared away several of the principal contests that were left on the file.

The Senate handled the larger number of measures. The members locked themselves in, under call of the House, during the afternoon and passed bill after bill, with little debate on any single one. The Assembly passed or disposed of seventeen bills with days sessions and worked at night.

CLEARS UP "CONTESTS"

The Assembly cleared away a good half-dozen contest measures. It passed Senator Hurley's bill creating a Board of Barber Examiners and providing for the regulation of barbers and the supervision of their shops, and the Breed gasoline Tax Bill and the Breed Motor Vehicle Bill. It defeated Senator Boggs's bill to provide for the co-operative purchasing of school supplies by county districts, and a proposed constitutional amendment by Inman, providing for a preferential system of voting at municipal elections.

The Assembly will have about seventy-five numbers left to be disposed of when it meets tomorrow, and while final adjournment is set for Friday afternoon, members believed they could be ready at that time.

The Senate will have a somewhat larger file, as bills are still coming from committee in that house; but members there were also hopeful that the customary final jam could be avoided this year.

SPEAKER'S HOPE

Speaker Merriam of the Assembly told members tonight that he hoped to "drop the gavel" at 5 o'clock Friday, the hour set by resolution for final adjournment. If this is accomplished, it will be the first session in many years to end without stopping the clock, and the continuation of the final workday through the succeeding night and a part of the following day.

"This isn't a threat, and it isn't a promise," said the Speaker, "but unless too much time is consumed in debate I believe we can complete our work Friday, and it is highly desirable that we do so, as some questions exists about the legality of laws enacted after the stopping of the clock."

When the Speaker said he would drop the gavel at 5 o'clock, he explained, he did not mean that actual adjournment could be taken then because there would be final details of enrollment, engrossment and signature of bills, but he meant that no more debate or roll calls need follow.

CONVICT PAY BILL PASSED BY SENATE

[BY A. P. NIGHT WIRE.]

SACRAMENTO, May 16.—Among the more important bills approved by the Senate today was one by Assemblyman Rosenshine, San Francisco, to pave the way for acquisition by the State of redwood groves. The measure would permit the State to accept donations from any person for such a purpose.

Another measure passed which has created interest is that introduced by Assemblymen Schmidt and Pedrotti regarding convict labor. It provides that convicts employed in road building would receive wages to be applied, first, to their own support; second, for their dependents, who now are cared for by the State, and third, the surplus accumulation of funds would be paid to the convicts in monthly installments after their release.

This bill has the indorsement of the Highway Commission, the State Board of Prison Directors and labor interests and was introduced with the approval of the State administration.

TAKEN FROM FRESNO FOR TRIAL IN CHICAGO

[BY A. P. NIGHT WIRE.]

CHICAGO, May 16. — Ernest Schwab, former cashier of the Wedron Silica Company and three subsidiary concerns, from which he is asserted to have taken nearly $60,000, was given until the 24th inst. to obtain a lawyer when arraigned before Judge John Richardson, who increased his bonds to $25,000. Schwab was returned from Fresno, Cal., Monday, where he was arrested following the discovery of his shortage and subsequent disappearance.

America's Smartest Clothes

Scott Bros.

Specialists on TWO-PANTS Suits of the better kind.

Stylish Suits with Extra pants are the CRAZE of 1923—Everbody is buying TWO-PANTS SUITS.

We're "BUGS" on VALUES

THE EXTRA PAIR TWO PANTS SUITS GIVES DOUBLE WEAR

$35 $40 $45 Immense variety

Our TWO-PANTS Suits combine Quality, Dignity and Good Style. Fabrics and colorings to suit every taste.

Bathing Suits, white serge and flannel Trousers $6.50 to $10

425-427 South Spring Street

EVERY MORNING IN THE YEAR Los Angeles Times

90c per Month The Times Building, First and Broadway DELIVERED BY CARRIER

By Mail, in Postal Zones 1 to 4, including California, Arizona, Nevada, $10.20; Monthly, $1.05. In Zone 5, including Colorado, Texas, Oregon, Washington. Yearly, $16.00; Monthly, $1.50. In Foreign States, Canada and Mexico. Yearly $24.00; Monthly, $2.00.

Entered as second-class matter, Dec. 4, 1881, at the Postoffice at Los Angeles, under the Act of March 3, 1879.

THURSDAY MORNING, MAY 17, 1923. VOL. XXX

GEORGE JAY GOULD IS DE

Financier and Sportsman Loses Long Fight Against Illness at His French Villa

[BY CABLE—EXCLUSIVE DISPATCH]

MENTON, May 16.—George Jay Gould, son of the financiers and sportsmen, died at his villa near here after a long fight against death. He was 59 years of age. Gould, his second wife, whom it cost $3,000,000 to marry, and two children by his first wife, were present when he died.

Although Gould [illegible] several times a millionaire, not nearly so wealthy as the great head of the house of Jay Gould, the railroad king, died in 1892, leaving $65,000,000 to three beneficiaries of Jay Gould's fortune had dwindled to $20,000,000.

A peculiar clause in Jay Gould caused [illegible] among the heirs. There was feeling, perhaps that the [illegible] might rush into marriage, and it was provided that any heir who married without the consent of the trustees of the estate would forfeit his share.

George Gould is [illegible] this provision of the will. Frank, when the [illegible] Edith Kelly, actress. Sisters and brothers financier became [illegible] the way he had been handled the estate and ousted [illegible] In 1923 Gould was [illegible] trustee of the estate.

COSTLY WIFE

When Gould married [illegible] clair, an actress, more than [illegible] ago in Lake Wood, N. J., [illegible] two valuable pieces of [illegible] worth approximately $[illegible]. He had given them to his wife—Edith Kingdon, actress, who dropped out of sight playing tennis. The [illegible] the properties to Gould [illegible] provision that he never [illegible]

The second marriage of Gould and the three children by his wife—Edith, Kingdon and Jr.—regarded [illegible] elopement. They did not [illegible] until this year, or [illegible] in Paris, made the announcement. Several members of the family were [illegible] been very much opposed to the second marriage, as Gould was then 19 years of age.

OFFER HUGE REWARD IN DEATH CASE

University Posts $10,000 for Information on Mount Disappearance

[BY A. P. NIGHT WIRE.]

CHICAGO, May 16.—While the State hunted for new clews, Northwestern University today offered a reward of $10,000 for information leading to the solution of the mystery surrounding the disappearance, following a class rush (twenty months ago, of Leighton Mount, freshman.

The reward was offered to Robert E. Crowe, State's Attorney, through Walter Dill Scott, president of the Northwestern University.

The university will pay the reward for information leading to the indictment and conviction of anyone for the murder of Mount, or the indictment and conviction of anyone for manslaughter in connection with his death; for information leading to a verdict of suicide in the inquest over a skeleton found under an Evanston pier and identified as Mount's, or for the discovery and return to Evanston of Leighton Mount alive.

Northwestern students at Evanston in a mass meeting adopted resolutions expressing their confidence in the university's head and criticised the attacks which, they said, were being made on the university and its leader.

President Scott tonight had a conference with Chicago newspaper reporters during which he asked for more co-operation from the press of Chicago in the investigation.

George Merrick, attorney for the university, termed the treatment of the case by the Chicago press a "damnable outrage." When reporters asked him what was to be done he advised them to "tell the truth, not rumors, theories and imaginings."

DEATH TOLL INCREASES

[BY A. P. NIGHT WIRE.]

COLORADO (Tex.) May 16. — The toll of dead from the tornado in Southern Mitchell county Monday morning jumped to twenty-three today when Mrs. I. C. Sheffield and Juana Rios died from injuries received.

WILEY B. ALLEN

ESTABLISHED 1877

Eight stores in principal cities from Portland, Oregon to the Mexican Border

416 to 418 S. Broadway Telephone 821-1[illegible]

Exclusive Agents in this territory for the following distinguished [illegible]

PIANOS & PLAYERS: Mason & Hamlin, Haddorff, Cable, Harrington, Kingsbury, Wellington, Milton, Euphona [illegible]

PHONOGRAPHS & RECORDS: Victor, Brunswick, [illegible]

COURTESY - SERVICE - EXPERIENCE - SATISFACTION

EVERYONE in the home should play the

Euphona

STRAIGHT—SOLO AND REPRODUCER

IF we charged twice as much for this expressing instrument it would sell as readily. It interprets all grades of music with masterly perfection. Come . . . remarkable powers of "humanized" expression . . . play it yourself! A liberal allowance on your present piano.

Is yours a home that enjoys Good Music?

Good music is no longer a luxury—no one has ever been able to fully determine its influence for good character in men's lives—particularly young people.

fresh from the factory

FRESH Tuxedo TOBACCO now 15¢

ROLL YOUR OWN WITH Ris La Croix Papers Attached

THURSDAY MORNIN

CABINET PLANS NEW BUILDING

Treasury Surp May be Put to Work

Program to Acquire Need Office Space Voted

Great Saving in High Re Expected at Come

[EXCLUSIVE DISPATCH.]

WASHINGTON, May 16.—T[illegible] annual surplus of $125,000,000 in the treasury at the end of the fiscal year, June [illegible], may be put in the class [illegible] unexpended funds. The needs of government for office buildi[illegible] are going to absorb it, or at le[illegible] quantity of it.

This government is now spend[illegible] $21,000,000 a year in r[illegible] Washington and throughout t[illegible] country for offices to house its [illegible]. That is roughly 5 per c[illegible] $420,000,000, and the gove[illegible] must borrow money at l[illegible] 4 per cent.

There has been no gene[illegible] building legislation by Congr[illegible] since President Taft, on the [illegible] of his retirement from office [illegible] March 4, 1913, approved a bill [illegible] authorizing the construction of $4[illegible] worth of public buildi[illegible] throughout the United States. Si[illegible]

Lyon

Planning to Move Away?

Do you know what it will cost to move your household goods?

Phone and we will gladly give you an estimate.

Phone West 513

LYON FIREPROOF STORAGE CO.

1950 So. Vermont

Shields & C[illegible] (The Good Ta[illegible] 414-416 S. M[illegible]

Minimum Prices

CROWNS, 22K ..... $ 5.00
MAIN CROWNS 5.00
WORK 5.00
TEETH 10.00

R. CARR, Dentist

[illegible] G. T. Johnson Building Broadway at Fourth [illegible] 9 to 5:30. Phone 67355. [illegible] and Evening Appointments

Cla[illegible]

Say—you'd[illegible] half of it"—th[illegible] dinner suits [illegible] are parked a[illegible]

New T[illegible]

Per[illegible] TO M[illegible] COA[illegible]

Bring or have co[illegible]

MAT[illegible]

Room 515 [illegible] 607 S. Hill [illegible] Los An[illegible]

Jack[illegible]

308-309 LOEWS [illegible] LOS

...AY 17, 1923.—[PA...

...geles Times ...

...GOULD IS DEA...

...an Loses Long Fight Ag... His French Villa

...EXCLUSIVE DISPATCH]

...ge Jay Gould, one of America's ... at his villa near here ...day ... was 59 years of age. Very ... It cost $3,000,000 of his ... first wife, were present at the ... when he died.

Although Gould was ... several times a millionaire, ... not nearly so wealthy as ... great head of the house of ... Jay Gould, the railroad ... died in 1892, leaving an ... $65,000,000 to thirty heirs. ... ficiaries of Jay Gould ... fortune had dwindled ... 000,000.

A peculiar clause in the ... Jay Gould caused much ... among the heirs. The ... feeling, perhaps, that his ... might rush into marriage ... ed that any heir who ... the consent of the ... of the estate would lose ... share.

George Gould tried to ... this provision on ... Frank, when the ... Edith Kelly, an actress.

Sisters and brothers of ... financier became dissatisfied ... the way he had been handling ... estate and sued for an ... In 1922 Gould was ... trustee of the estate.

COSTLY WEDDING

When Gould married ... clair, an actress, more than ... ago in Lake Wood, N. J., ... two valuable pieces of ... worth approximately ... He had given these to his ... wife—Edith, Kingdon and ... actress, who dropped ... playing tennis. The first ... the properties to Gould on ... provision that he never ...

The second marriage was ... and the three children by ... wife—Edith, Gingdon and ... Jr.—regarded it almost ... elopement. They did not ... it until the pair, on a ... in Paris, made the announ... Several members of the ... family were understood to ... been very much opposed to ... end marriage, as Miss ... then 19 years of age.

...Union

Planning to Move Away?

Do you know what it will cost to move your household goods?

Phone and we will gladly give you an estimate.

Phone West 513

LYON FIREPROOF STORAGE CO.

...So. Vermont

Shields & On...

(The Good Tailor)

414-416 W. 6th St.

Established 1...

...imum Prices

...CARR, Dentist

...B. ALLEN C...

...TABLISHED 1871

...Portland, Oregon to San Diego, Cal.

...roadway Telephone: 821-131

...Mason & Hamlin, Hardman, Conover, ...Ellington, Milton, Esphona Reproducing ...CORDS: Victor, Brunswick, Burshan, ...

...E - EXPERIENCE - SATISFACTI...

Terms —as long as 2½ ...

...VERYONE in the home can ...y the

...uphona

...OLO AND REPRODUCING

...twice as much for this sel... ...strument it would sell almo... ...nterprets all grades of mu... ...rfection. Come ... hear ... ...ers of "humanized" expr... ...t yourself! A liberal allo... ...sent piano.

...home that enjoys ...d Music

...is no longer a luxury— ...ver been able to fully ap... ...nfluence for good cha... ...en's lives—particularly ...

GOVT PLANS NEW BUILDINGS

Idle Treasury Surplus May Be Put to Work

Plans to Acquire Needed Office Space Voted

Easing in High Rents Expected at Come

[BY A. P. NIGHT WIRE]

WASHINGTON, May 16.—That the surplus of $135,000,000 to be in the treasury at the conclusion of the fiscal year, June 30 next, may be put in the class of unused funds. The needs of the government for office buildings are so great, it was declared today, that it is now spending $3,000,000 a year in rent in Washington and throughout the country for offices to house its activities. That is roughly 5 per cent of the money it would borrow money at less than 4 per cent.

There has been no general ...ing legislation by Congress ...President Taft, on the eve ...is retirement from office on ...ch 3, 1913, approved a bill au... ...the construction of $40,... ...worth of public buildings ...out the United States. Since ...

then the business of all government branches has increased rapidly. The increase has been especially marked in the Postoffice Department. Here the parcel-post system alone called for the use of far more space than is available, not to speak of the natural enlargement of demands for space incident to the growth of all classes of business.

MAILS NEGLECTED

Postal business, it was said at the White House today, is being done on the sidewalks and in the back yards.

In Washington the situation is particularly bad. Almost $500,000 a year is spent for rentals, while the government owns great areas, covered by old buildings which it rents to mercantile establishments, on the south side of Pennsylvania avenue. It bought these lands with the intention of tearing down the old structures and erecting thereon adequate public buildings to house the offices which are now crowded in private buildings for which high rents are charged.

The war and an excess of other demands on the Treasury have precluded any serious attempt by the government in recent years to meet the situation. At the last session of Congress an attempt was made by the Public Buildings Committee of the House to legislate on the subject, but the condition of the treasury would not permit and the project was suppressed.

HEADS AGREE

Virtually all of today's session of the Cabinet was given over to a discussion of the government's building problem. Secretary Mellon of the Treasury Department and Postmaster-General Work led in presenting the growing needs. The head of every department except the Navy joined in with its personal testimony to the intolerable conditions that exist in Washington and elsewhere

As a result, as President Harding let it be known after the Cabinet meeting, a decision was reached committing the administration to approving a sound, businesslike and economical public building program to be presented to Congress at the coming session. This program is to be worked out in careful detail. No matter with what care it is prepared, however, the question inevitably will be dealt with by Congress to a greater or less extent on approximate basis. That is, some individual Congressmen, if they perform as they have performed in the past, will withhold their votes for building projects that sound business principles demand unless they can get some pork for themselves in the shape of public buildings for home communities.

The possibilities of these are shown in a speech made in the closing days of the last Congress by Representative John W. Langley of Kentucky, chairman of the Public Buildings Committee. Mentioning the fact that the Postmaster-General had related the hampering conditions under which the postal service operates for lack of space in certain large cities, he went on to say:

"Those of us who do not live in these great civic centers are entirely willing to give them every relief the needs of the situation demand, but only upon condition that they help us to take care of our own sections of the country at the same time. I do not mean that every little village should be provided for, but I have in mind now the places where the business of the government is such that it would be a matter of economy in the end to construct government-owned buildings instead of renting them. I am willing to concede that millions are needed in some localities where thousands would suffice in others, but I insist that smaller places where government activities are not provided for with a government-owned building need relief just the same as Boston needs $6,000,000 and Chicago needs $10,000,000."

And that is what the administration is up against in trying to get the necessary buildings erected.

LARGEST CLASS GIVEN DEGREES

State University Graduates 2318 Students

Barrows Makes Final Address Before Retiring

Los Angeles Girl Speaks to Huge Concourse

[EXCLUSIVE DISPATCH]

SAN FRANCISCO, May 16.—Filled to overflowing was the Greek theater in Berkeley this morning, when 2318 graduates of the University of California, class of 1923—the largest class in the history of the institution—appeared to accept their degrees.

Although the commencement day exercises were scheduled to begin at 10 o'clock, the crowd began to gather at 8 o'clock. By the time Lowell J. Hardie, the only survivor of the class of 1866, appeared at the head of the annual commencement day parade, the theater, rising tier on tier, was crowded to capacity. Thousands, unable to gain admittance to the theater, patiently stood outside, taking their commencement day at second hand.

It was estimated that more than 10,000 people witnessed and applauded the sixtieth commencement. Although the day was overcast, it was ideal for the occasion. Once the parade of dignitaries, led by President David P. Barrows, and followed by a host of notables, which included the regents of the university, famous graduates of another generation and those of yesterday, was under way, a continuous wave of applause swept through the open-air theater.

OLD GRAD SPEAKS

An eloquent invocation, voiced by Rev. Franklin Rhoda, class of 1873, opened the day, following which the theater rang with the strains of "America."

The student speakers of the day were Beatrice Chandler Ward of Los Angeles, Milen Cotrel Dempster of Berkeley and Arthur Edward Murphy of Napa.

Following the student speeches Maj.-Gen. Charles G. Morton, commanding the Ninth Corps Area of the United States Army, awarded commissions to thirty-eight members of the graduating class as second lieutenants in the Officers' Reserve Corps, U.S.A., and President Barrows awarded commissions to seventy officers in the University Cadet Corps.

To Arthur Edward Murphy of Napa was awarded the California gold medal of 1923 as the most distinguished student of the graduating class. Murphy held a brilliant record at the university in philosophy and political science. During his college life he was a star debater. He was a member of the California team which defeated the Princeton team two years ago.

AWARDS MADE

Other awards made by President Barrows today were:

Irving prize, J. F. Ross, class of 1924; Emily Chamberlain, Cook prize in poetry; Miss Joy Gerbaulet, class of 1923; Richardson Latin prize, Miss Rigmor Helene Oisen, class of 1925; Ramon Jean memorial prize, Mrs. Ina Hill Brinkmeier, graduate student.

On behalf of the University of California, President Barrows conferred the honorary degree of LL. D. upon Charles Mills Gayley, professor of English language and literature; William Carey Jones, M.A., dean of the school of jurisprudence, both of whom are retiring, and George Cunningham Edwards, professor of mathematics, emeritus.

To President Barrows the day marked his last public appearance as head of the University of California. Barrows became president of the Berkeley institution with the class of 1923 and with its graduation, he will make way for President-elect W. W. Campbell. President Barrows's resignation will take effect on the 30th inst.

To the graduating class President Barrows paid a rich tribute, characterizing the members as helpful and useful citizens.

"Just remember two things when you go through life," Barrows told the graduates, "be humble and don't be suspicious. Just remember that the humble have done the big things in life and that suspicion only retards progress."

AUSTRIA'S POLICIES SUCCEED

Nation Regains Prestige in Europe Through Triumph of Co-operative Action

[BY RADIO AND EXCLUSIVE DISPATCH]
[Copyright, 1923, Public Ledger.]

VIENNA, May 16.—The definite triumph of Austria's policy of co-operation at any cost with her neighbors was indicated in three treaties which Chancellor Sepiel has asked Parliament to ratify. The treaty with Hungary is of great political importance.

It establishes a tribunal for all commercial and political disputes consisting of Austrian and Hungarian representatives with a neutral chairman. The tribunal will be modeled after the one which prevented a military conflict in Burgenland eighteen months ago. The commercial treaty with Italy approaches prewar trade arrangements and virtually amounts to a most favored nation agreement with special duties on nearly all vital articles.

Trade between the two countries already is picking up. An economic and political treaty on somewhat the same lines as the treaty with Czecho-Slovakia has been concluded with Jugoslavia. The most important concession to Austria is that which relates to sequestrated Austrian properties. The treaties are an indication of Austria's amazing return to leadership in East-European trade in the few months its currency has been stabilized.

TO INVADE HOUSE OF DAVID

Action by Michigan Officers Seems Imminent Because of Failure to Deliver Girl to Grand Jury

[BY A. P. NIGHT WIRE]

ST. JOSEPH (Mich.) May 16.—Invasion of the House of David by State officers seemed imminent tonight as the colony and the legal authorities of Michigan faced an impasse over delivery to the one-man grand jury investigation charges of immorality of the girl known in the records as Etidorpha Smith.

Attempts to have Dr. R. M. Olin, State health officer at Lansing, come here to examine the girl were started as soon as the court received a certificate of the colony physician, Dr. Estes, that the girl was not in a condition to attend.

WALKED TO MEALS

The determination of Judge Harry Dingeman, the grand jury and Atty.-Gen. Daugherty and their associates to bring the girl here was increased by the testimony of Mrs. Elizabeth Julia Stroupe Rowe, who declared she had roomed with Etidorpha Smith for the last year in the "Little Cottage" near Shiloh and that her companion had walked back and forth from the cottage to Shiloh for meals during and after the time the certificate was signed declaring her not able to appear.

An investigation of public records here showed that Etidorpha Smith, 19 years of age, was married ot James Moore, 43, in September, 1921. The records of February 5, 1922, show the birth of a child to Etidorpha Smith Moore.

INVESTIGATE CHILD STORY

The authorities will investigate a report that "King" Benjamin Burnell, head of the cult, told Mrs. Smith Moore before the child was born that she would bear a man child who would be the savior to the world and that when the child proved to be a girl the shock affected the mother's mind.

Mrs. Rowe and Mrs. Florence Ellis Hanson, 26, another of the group brides, said they were observing the law of the colony by not living with their husbands. The other three brides called during the day admitted violation of the colony law since their marriage.

MIDDLE WEST NEWS IN BRIEF

[EXCLUSIVE DISPATCH]

KANSAS CITY, May 16.—The lot owners of old Union Cemetery, burial ground of the city's founders and of thousands of its pioneers and soldier dead, are preparing to take up again the fight to preserve the cemetery. One of their initial steps will be to hold memorial services in the cemetery Decoration Day.

Rosecrans Field, St. Joseph's new municipal flying field, was dedicated yesterday. The field contains seventy-four acres and is declared by pilots there to rank with the best in the country.

Marian, the 7-year-old daughter of Mr. and Mrs. C. L. Hermansader, of Sedalia, was missed from her home yesterday afternoon. In the night the body was found in an old well back of the house that had caved in, evidently while she was looking into it.

OMAHA

OMAHA, May 16.—E. Shellenberger, 68 years of age, president of the First National Bank of Elwood, and brother of Congressman A. C. Shellenberger of Alma, dropped dead yesterday afternoon while working in his flower garden. Death was due to heart trouble.

The City Commissioners of Nebraska City have provided a public camping grounds for tourists, adjoining Morton Park. All the conveniences of a modern camp have been installed.

DES MOINES

DES MOINES, May 16.—District judges have granted 105 divorces in the last four days to plaintiffs in defaulted actions, ninety-four of whom were women, who in most cases, alleged either desertion or cruel and inhuman treatment on the part of the husbands. It was stated yesterday that 96 per cent of the divorce actions filed in the District Court in the last year have been granted because of default on the part of the defendants.

B. E. West, well-known over the State and a life-time citizen of Lineville, committed suicide by drinking poison at his home in that city. Mr. West had been blind since the age of two years but by careful business methods had accumulated considerable wealth.

Mrs. J. R. Gerrell of Newton, one of five daughters of Dr. Joel E. Hendricks, once a scientist, astronomer and mathematician of international renown, has started work on the old Hendricks home at 1400 East Court avenue, to restore it to serve as a memorial of their dead father and as a shrine for the five living daughters.

DETROIT

DETROIT, May 16.—More than $1,000,000 will be expended on the seventy-fourth Michigan State fair, to be held at the State fair grounds next September, and preparations already are going forward to make the exposition the biggest ever held, in both agriculture and industry, George W. Dickinson, secretary, announced yesterday. Most of the money will be used for new buildings.

The Rt. Rev. Henry St. George Tucker, missionary bishop of Japan, was elected bishop of the Protestant Episcopal diocese of Michigan late Tuesday night to succeed the late bishop Charles D. Williams, who died February 21. Bishop Tucker has resigned his position in Japan because of illness of Mrs. Tucker and plans to return to America in August.

Southwestern Michigan fruit growers', making a survey of the damage during the recent snowstorm, unanimously agree that the loss, if any, was very light and that the prospects for a bumper yield of fruit next fall are good. The snow remained on the trees long enough to protect the buds from the cold snap that followed.

MILWAUKEE

MILWAUKEE, May 16.—Frank Carchidi, prominent Italian real estate and insurance broker, and a central figure in the recent county grand jury investigation, was found guilty last night of obtaining under false pretenses $3000 from Mrs. Barbara Pautz, a widow. A motion for a new trial was made and sentence was deferred. The verdict ended one of the most bitter legal battles staged in a criminal case in several years. Several other charges are pending against Carchidi.

Two million pike fry have been planted within the last week in the waters of Rock River and Lake Koshkonong in Southern Wisconsin by the Janesville and Edgerton chapters of the Izaak Walton League of America. A million were placed in the stream yesterday.

Capt. James Larson, 71 years of age, former Assemblyman of Marinette, and widely known in political and marine circles there, died suddenly in Kenosha, where he was engaged in ship repair work for the Hill Brothers Company.

ST. LOUIS

ST. LOUIS, May 16.—A request for a 14 per cent increase in salaries was formally submitted yesterday by the St. Louis High School Teachers' Association to the Board of Education. The teachers point out that the increases of their maximum salaries since 1913 aggregates 46.3 per cent while the increase in the cost of living at present over 1913 is 68 per cent. Minimum salary at present is $1600 a year; maximum is $3200.

Probate Judge Samuel Hodgon at Clayton yesterday allowed $11,000 of a total of $30,000 in claims filed against the estate of the late DeWitt Clinton Taylor, banker and attorney, of Manchester. Others are pending. No contest was made against the claims yesterday by Mrs. Lillie Taylor, widow.

INDIANAPOLIS

INDIANAPOLIS, May 16.—Mrs. Phoebe Davis Touhig, 89 years of age, died yesterday at Noblesville. She was the widow of James Touhig and one of three women in Indiana who were daughters of Revolutionary soldiers. She was born in Kentucky and came to Indiana seventy years ago. Recently Mrs. Touhig was presented with a gold spoon by the national organization of the D.A.R.

Five hundred miners employed in the Clinton coal field north of Terre Haute were on strike yesterday as a result of action taken at a mass meeting at Twelve Points Sunday when it was voted to protest by strike, the proposed withdrawal of one of the miners' trains by the Chicago, Milwaukee and St. Paul Railroad.

Indiana University's new memorial stadium is to be built of concrete, the board of trustees has decided. The contract was let to the Osborne Engineering Company of Cleveland, builders of the Yankee Stadium and polo grounds in New York City. The new stadium will seat 22,000 persons and will cost $150,000. An additional $100,000 will be spent in providing athletic playing fields.

DENVER

DENVER, May 16.—Mrs. Bernice B. Morrell was granted a preliminary decree of divorce yesterday from Augustine Morrell, wealthy retired Denver real estate man. Mrs. Morrell charged non-support.

Beginning in 1925, ten-year permits are to be granted to stock men who desire to graze cattle and sheep on ranges within the national forests, according to announcement made by District Forester A. S. Peck of the United States Forest Service. This new policy, as approved by the Secretary of Agriculture, doubles the maximum period for which grazing permits are now being used.

Will Educate American Taste For Vintages

[BY CABLE—EXCLUSIVE DISPATCH]
[Copyright, 1923, Public Ledger.]

PARIS, May 16.—A guidebook which will serve as a handmaiden to Baechus is proposed in an article written by "An American Member" in the current issue of the Revue du Touring Club de France.

The writer complains that the average thirsty fellow-countryman arrives aboard with only a sketchy knowledge of the wines of France, with the result that his ignorance is exploited by head waiters, who recommend only the most expensive brands of champagne. He calls on the touring club to lead the way by preparing and distributing thousands of alcoholic Baedekers to the wines of Champagne, Burgundy and Boideaux in order that visitors may drink intelligently and order with authority. He hopes by that method to improve the type of visitors who when asked to give an opinion of some ancient vintage, replies, "It tastes all right, but I would just as soon have beer."

LONGSHOREMEN URGED TO JOIN WITH EUROPE

WORKERS IN PACIFIC COAST PLEDGED SUPPORT AT CONVENTION

[BY A. P. NIGHT WIRE]

BOSTON, May 16.—Recommendation that the International Longshoremen's Union renew affiliation with the International Transport Workers' Federation of Europe is made in the annual report of President Anthony J. Chlopek of the former organization, now conducting its twenty-seventh annual convention here. The report was presented today.

Affiliation with the European body was broken off by the International Longshoremen's Union during the World War, and, according to the report, overtures have been made by officials of the European federation for resumption of the former relations. The convention will be asked to take action before it adjourns.

Full moral and financial support was pledged to workers on the Pacific Coast following an address by Vice-President J. A. Nelson of the Pacific Coast district, who told of the fight being waged there by open shop forces.

The BIRKEL Company

A FIRST PAYMENT of $15 and $9 PER MONTH PUTS this popular VICTROLA in YOUR HOME

Records May Be Included in Contract

THIS beautiful model, which is the most universally popular and practical phonograph on the market is a splendid buy on these liberal terms. Now available in all woods and finishes. All of the other Victrola models are here at proportionally easy terms.

The BIRKEL COMPANY
446-448 Broadway
The Steinway House

Steinway - Steinert - Steck - Krakauer - Kurtzman - Stroud - Bush & Gerts - Wheelock Lafargue - Haines & Co. - Brinkerhoff - Holmes & Co. and the Famous Weber Pianos and Player Pianos; Conn Band Instruments; Harry Dykes Authentic Old Violins; Sambrakos Violins; and Many Other Famous Instruments; Victrola Specialists

Exclusive Agents for The STEINWAY Piano and The DUO-ART Reproducing Piano

Tickets on Sale at the Birkel Company Box Office for—

The Blossom Play with Maxine Elliott and Sidney Blackmer, now playing at Old San Gabriel Mission.

Sir Arthur Conan Doyle in three different lectures at Trinity Auditorium, May 27, 28 and 29.

Season Tickets for the new "Auditorium Artist Series" at Philharmonic Auditorium, beginning October 22.

The Angelus Minstrels at the Gamut Club Theater, May 30 and 31.

1923-1924 Season Tickets for "Philharmonic Artist Courses" at Philharmonic Auditorium.

The "Semi-Virgin" with Nancy Fair, now playing at Egan Little Theater.

and Other Attractions

THE OWL DRUG CO — BETTER DRUG STORES

Veronica—the famous natural spring water laxative is on sale at all Owl Drug Stores

Veronica Water provides a natural way to cleanse your system of the impurities which cause that Springtime "tired feeling."

Veronica Water is not fortified in any way—just as it comes from the Springs in Santa Barbara Valley — so it is bottled. This famous mineral water is a corrective—not a mere purgative. It forms no habit. But it does soothe the irritated lining of the intestines and cause the colon to function properly.

Try Veronica Water. Order a case today—or if you wish, try a bottle. All Owl Drug Stores have Veronica Water. You can get splits of Veronica at our soda fountains.

A Big, Generous 42-oz. Bottle

65c

$7.50 by the case, delivered to your home. Splits at the Fountain—15c.

The Owl Drug Co

Venice — Los Angeles — Pasadena

"Owl Service Makes Satisfied Customers"

Sure Relief FOR INDIGESTION

BELL-ANS

25¢ and 75¢ Packages Everywhere

We Retail DIAMONDS at Wholesale Prices

Washington Diamond Palace

307 South Spring St.

Washington Bldg., Cor. of 3rd St.

WATCHES REPAIRED

To add to our fast growing list of satisfied customers we will repair only any American watch for $1.00 and charge wholesale for material used and guarantee its time keeping for 3 years.

$1

REINGOLD'S

521 So. Spring St.

Classy?

Say—you "dont know the half of it"—the smartest dinner suits in the world are parked at

Jack Bean's

Full Dress & Tuxedo Shop

308-309 LOEW'S STATE BLDG.

LOS ANGELES

New Trousers

Any Pattern Perfectly Tailored TO MATCH YOUR COAT AND VEST

Bring or mail vest or sample. We have complete stock of patterns.

MATCH PANTS CO.

Room 815 Consolidated Realty Building, 607 S. Hill St., opposite Pershing Square. Los Angeles, Cal. Phone 13680

L. E. Behymer
and
Gregor Cherniavsky
Present
the phenomenal 10-year-old American Violinist
Harry Ben Gronsky
the Artist Pupil of
Gregor Cherniavsky
in Violin Recital at
Philharmonic Auditorium
Tomorrow Evening, May 18

The public is cordially invited. Tickets by request at Barker Bros.' Music Store.

In his studio and in all concert engagements Mr. Cherniavsky uses only the
SOHMER
Grand Piano

Barker Bros. the exclusive representatives for the Sohmer in Southern California.

THE OWL DRUG CO. — BETTER DRUG STORES

LIKE WINE!

It is age that improves Cascara Bark—that insures its gentle action.

We buy two-year old bark; reject 20% of it—then we age it for another two years. You are safe with the *Owl!*

The Owl Drug Co

45 Stores in 20 Cities

A National Institution Thirty Years Old

NEW STOMACHS

Here is the greatest Herbal Restorative Treatment ever presented to the public. Our Special STOMACH AND DROPSY treatments have never been equaled. Thousands have been cured by them after all others had failed.

Cured of Stomach Trouble

J. F. Klise, No. 2628 East Fourth St.
Mr. and Mrs. T. G. Forster, No. 615 North Serrano St.
Mrs. I. E. Wilkins, No. 906 E. 37th St.

Cured of Dropsy

E. M. Phelps, No. 1107 E. Spence St.
Mrs. Alice Linnecker, No 3663 Dewey Street.
Mrs. E. A. Puntenill, No. 439 E. 36th Street.
Jos. Hoeffer, No. 2455 Central Ave.

F. E. Chamberlain, New Zealand Herbalist
810 West 10th St. Between Hill and Olive Sts. 9 to 5. Los Angeles, California. 27 years in Los Angeles.

WOMAN VICTIM OF FLOOD DIES

First Fatality in Hot Springs Deluge Reported

Death Results From Injuries Inflicted by Torrent

Semblance of Order Restored in Ravaged City

[BY A. P. NIGHT WIRE.]

HOT SPRINGS (Ark.) May 16. The Hot Springs flood claimed its only known victim tonight with the death and Mrs. Bertha Christiansen, wife of S. C. Christiansen, a chef at the Army and Navy Hospital. Mrs. Christiansen had suffered a fractured skull in addition to injuries sustained when she was carried more than three blocks by the surging waters along Central avenue last Monday night.

Hot Springs had made marked recovery tonight from the destructive effects of flood and fire which swept this little resort city Monday, turning its chief thoroughfare into an irresistible plunging current and leaving one of the principal business blocks little more than a black ruin of crumpled brick and charred timbers.

STREETS CLEARED

Twenty-four hours of organized rehabilitation work with crews of workmen removing debris from the wrecked area, transformed Central avenue, the city's main street, from a torn and battered streambed down which the torrent from the mountains had raced, to some semblance of its former order. Smashed store fronts and gaping cavities in walls remained, but sidewalks and pavements had been cleared so as to permit normal traffic.

Though train service was restored today, parts of the trackage within the city was still impassable. Many small bridges along the streets were missing and public mail boxes were almost entirely lacking.

HOTEL WALLS RAZED

The walls of the Marquette Hotel, last and largest building destroyed by fire which first broke out in the Grand Rapids Furniture Company's plant, were razed today to prevent repetition of the tragedy which occurred when the walls of the Arlington Hotel fell after its destruction by fire several weeks ago.

Estimates of property losses still are in excess of $1,000,000 and will not be accurately reckoned for many days. The fire loss was almost entirely covered by insurance.

TO RUN PERILOUS RAPIDS

Scientific Party to Make Trip Down Grand Canyon to Map Power Possibilities

[EXCLUSIVE DISPATCH]

FLAGSTAFF (Ariz.) May 16.—About August 1, on the tail of the summer flood, an official party is to set forth from Lee's Ferry for a scientific inspection of the Grand Canyon, the first to make the trip since the Kolb brothers went through in 1911. Emory Kolb will be chief guide and one of the four boats is now being built in California after his plans.

With him will be Col. C. H. Birdseye, who will do the photographic work. Of the party will be E. C. LaRue of Pasadena, chief hydraulic engineer of the Geological Survey, who for several months past has been conducting a survey of the river and of adjacent lands, especially on behalf of the Arizona Water Commission, and who has issued a monograph on the river and its capabilities. R. W. Burchard of Washington will be topographer.

There also will be inclusion of R. Freeman of Pasadena, Leigh Lint of Idaho, H. E. Blake of Utah, F. B. Dodge and Frank Ward. It is understood there is to be a study of the canyon with respect to sites for water storage and power dams and that progress will be deliberate on that account. Needles is to be the destination.

MATE LEAVES HOME AS WIFE BOBS HAIR

COURT TO DECIDE WHETHER HE MUST RETURN BEFORE TRESSES GROW

[EXCLUSIVE DISPATCH]

CHICAGO, May 16.—Judge Morgan, in the Court of Domestic Relations, will decide tomorrow whether Raymond O'Malley, a street-car conductor, shall return to his wife and child.

O'Malley deserted his family because, he said, he came home one night and found that his wife had bobbed her luxurious tresses. He had warned her that if she ever did join the ranks of short-haired women he would leave home. He made good his threat.

Mrs. O'Malley took her case to court, but the husband told Judge Morgan that he would not return home or support his wife's child until Mrs. O'Malley's hair had grown down to her waistline. Mrs. O'Malley complained that it might take years for her hair to grow out again and in the meantime their small son needed support. Judge Morgan decides tomorrow what can be done.

ANGELENO VISITOR

[EXCLUSIVE DISPATCH]

NOGALES (Ariz.) May 16.—A picturesque visitor from Los Angeles is Capt. Charles A. Montgomery, who for years was a scout in the Army during the Arizona Indian campaign that followed the Civil War and who later was noted as a hunter and trapper of lions and other large game.

DROWNS IN RIVER

[EXCLUSIVE DISPATCH]

NOGALES (Ariz.) May 16.—From Santa Rosalia, Lower California, has come report of finding the body of Euletario Reglado, a mine employee, in the channel of the Purgatorio River. A carefully folded coat on the bridge above indicates that the man had voluntarily leaped to his death.

SUMMER CLASSES IN LINOTYPING

Earn a lucrative salary. Learn linotype operating at Master Printers' School, The Times Building. Late-model machines. Afternoon and evening classes. Phone 61187.

CHICAGO IS FLOODED BY RAINSTORM

One Man Killed; Basements Deluged and Street Car System Tied Up

[EXCLUSIVE DISPATCH]

CHICAGO, May 16. — One man was killed, windows were smashed and hundreds of basements deluged in an all-night rainstorm in Chicago and vicinity.

The dead man is G. E. Mathewson, Blue Island, who was killed by a street car at Fifty-first street and Turner avenue when he slipped on the wet pavement and fell in front of the car.

A subway at Eighty-ninth street and Vincennes avenue was so flooded that cars were unable to pass.

Street-car passengers at Sixty-third and State streets encountered much difficulty because of a miniature flood beneath the Rock Island and New York Central Railroad viaduct. Passengers who got off at Englewood Union Station had to wade through water.

The fire department received so many calls for aid in pumping out cellars that they were forced to ignore many and reserve the equipment for real emergencies.

For the twenty-four hours since the rain began, at 10:54 a.m. Tuesday, 3.86 inches have fallen in Chicago, according to the Weather Bureau records.

The fifty-mile-an-hour gale shattered a huge plate-glass window in a drug store, and ruined a large quantity of stock.

The blowing down of an electric light wire at Canal and Sixteenth streets endangered many until fire lines were formed awaiting the repair men.

No real warm weather is to be expected for the next few days, according to the Weather Bureau. A chilly spell to last about twenty-four hours is expected to follow the rain, with slowly rising temperatures Thursday night.

FAMOUS "TIGER" IN NEW ROLE

Clemenceau Directs Musical Version of Play Written by Him For Stage

[BY CABLE—EXCLUSIVE DISPATCH]
[Copyright, 1923, Public Ledger.]

PARIS, May 16.—George Clemenceau has a new role. Not content with resting on his laurels as a statesman he has become an impresario. A musical version of his play, "Voile de Bonheur"—which appeared some time ago on the speaking stage and in the films—holds the boards at the Opera Comique.

Yesterday M. Clemenceau attended the dress rehearsal to see whether everything was to his liking. It was not. With a roar the Tiger stopped the music.

"Lafont," he shouted to the baritone singing the rolè of the blind Chinese poet, Tchange, who loses happiness when he regains his vision, "Lafont, you have never been to heaven, but you should know how a god speaks. When he raises his voice the earth trembles; when he growls, it thunders. Now try that passage again."

Many details worried the Tiger. One was that the baritone wore a mustache and not a beard. "A poet as important as Tchange should have a little beard," he confided to those near him. "Confucius wore a beard."

Many times the Tiger stopped the rehearsal, but when it was over he smiled and thanked everyone from the director of the theater down to the least important scene shifter.

BLEDSOE TAKES UP GRAND JURY ATTACK

AGREEMENT IS REACHED TO DISPOSE OF CHARGE FIRST IN FRAUD TRIALS

[BY A. P. NIGHT WIRE.]

FORT WORTH (Tex.) May 16. Attacks upon the validity of the grand jury which indicted ninety-one oil operators recently were taken up by Federal Judge Bledsoe of Los Angeles, who arrived today to conduct the mail-fraud trials.

An agreement to dispose of these motions prior to others was reached between the Federal prosecutors and defense lawyers.

Defendants have charged that the grand jury was improperly impaneled in that two of its members were summoned from among the bystanders in the courtroom instead of from over the district-at-large.

Fifth Victim of Picnic Drowning Found in River

[EXCLUSIVE DISPATCH]

DAVENPORT (Iowa) May 16.—All hope that the third missing couple in the street-car bridge tragedy near here Sunday night might have escaped, disappeared today with the finding of the body of Charles Lannigan, 21 years of age, of Rock Island.

The river is now being dragged for the body of Mrs. Merle Newton, companion of Lannigan, and the sixth victim of the picnic party which ended when the three couples leaped to their death in the river to avoid an on-rushing street car.

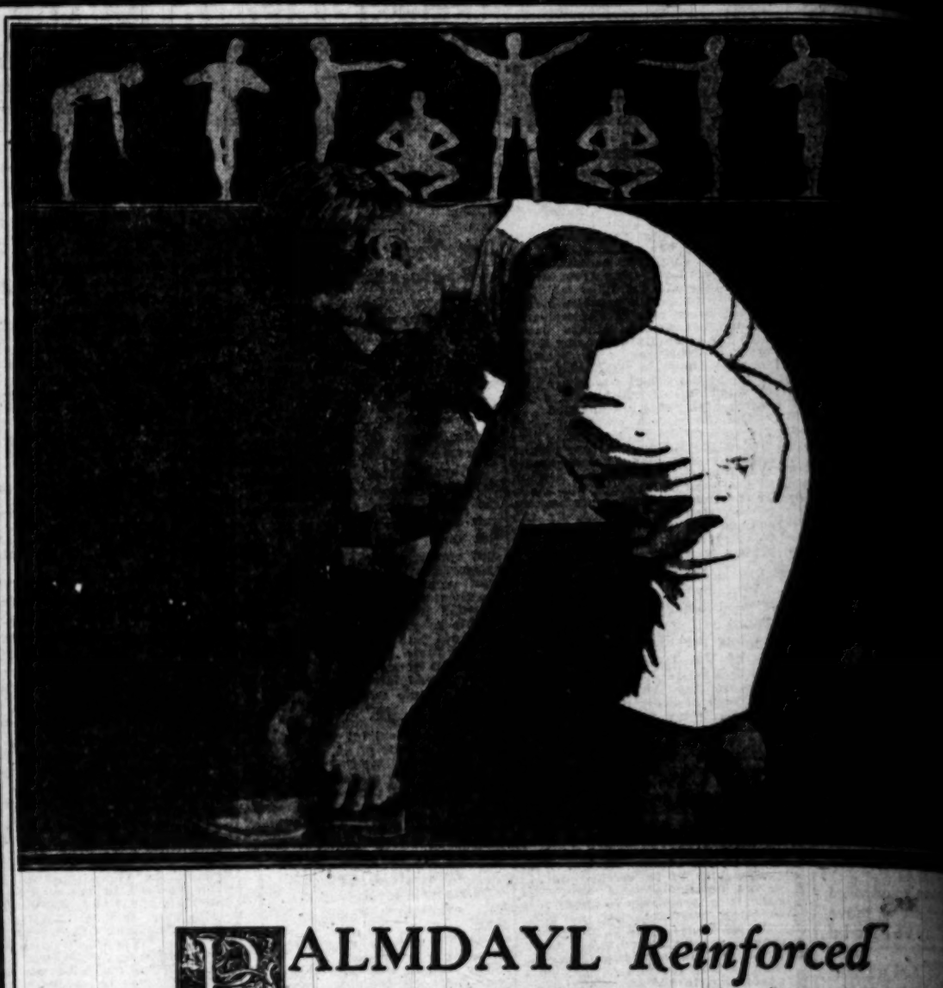

PALMDAYL *Reinforced*
Athletic Union Suits are the biggest underwear value you can buy—*at any price.*

From the cutting of the fine white nainsook to the finishing stitches one idea is borne in mind—*added* value!

Extra material goes in every suit to allow for shrinkage and insure perfect fit after laundering. Finest workmanship and wear-resisting, patented reinforced features *guarantee* months of extra wear.

Palmdayl keeps you cool, fresh and comfortable in the hottest weather. Ask for Palmdayl at your dealers *today!*

Made in various materials and textures to suit every taste. Priced as low as— $1.25 *Only the best dealers, but the best dealers everywhere feature Palmdayl garments.*

PALMDAYL
The Reinforced Athletic Union Suit
Cohn Goldwater Company
ESTABLISHED SINCE 1889
Makers of PALMDAYL SHIRTS
PALMDAYL ATHLETIC UNION SUITS

The Citizens Banks
CITIZENS NATIONAL BANK of Los Angeles CITIZENS TRUST & SAVINGS BANK

Resources over $76,000,000.00

The weekly industrial pay-roll of Los Angeles is more than four million dollars every Saturday.

The prudent worker puts a part of each pay envelope in his savings bank account.

15 Conveniently Located Banks and Branches.

TROY MOTOR SALES COMPANY — NASHGRAM
NASH—LAFAYETTE — SOLD IN CALIFORNIA

YOU'LL Have LOTS of COMPA
"Answer the Call"
of Open Road Week in a
New NASH—
"Built for Endurance and Safety"
Insurance."

PILES

SURGICAL OPERATION UNNECESSARY

For the Successful Treatment of INTERNAL, PROTRUDING AND BLEEDING PILES.

All Rectal Diseases Treated in the Office.

PAY WHEN CURED.

Office Hours: 10 to 4 and 7 to 8 p.m. Tues. and Fri.

G. W. FULLER, M.D., 718 Black Bldg.

Specialist in Rectal, Stomach and Intestinal Diseases

SPORT NEWS
The Los Angeles Times
THURSDAY MORNING, MAY 17, 1923.

ERICAN LEGION TAKES AWFUL WALLOP AT CHAMPION JACK DEMPSEY

F OF WAR VETERANS ATTACKS SHELBY BATTLE

...ed July Fourth Title. Scrap ...nded by Alvin Owsley as Mercenary Proposition

[EXCLUSIVE DISPATCH]

...NAPOLIS, May 16.—In a statement issued here ...n W. Owsley, head of the American Legion, at... Dempsey-Gibbons bout to be held at Shelby, Mont., ..., as mercenary, castigated the champion himself for ...g at home when others crossed the ocean to fight, and ...n Loy J. Molumby, commander of the Montana de... of the Legion, who is one of the promotors of the ...ing as an individual and not as an officer of the ...nging the match.

...ment says, in part: ...ing of a prize fight for ...championship between ...ional pugilists whose ...in staging an exhibi... ...ugged mauling of bodies ...mulation of a supply of ...n hardly be said to be in ...with the ideals and pur... ...n organization composed ...who fought a real fight for ...ir lives.

...ENCOURAGE SPORT.

...n is a vast difference be... ...dust amateur boxing con... ...which men engage them... ...for the sake of the sport it... ...and the professional bouts ...dustinses by promoters and ...n who held lightly their ...to the public to keep the ...n clean and above board. ...e Legion has never opposed ...ny art of boxing. The war ...d that it was possible to en... ...this sport without lend... ...eral to the tactics of gam... ...natch 'fixers' and other ...nal classes who have de... ...the professional matches. ...the Legion were interested in ...eral boxing, it would be ...to believe that it would spon... ...contest in which Jack Demp... ...one of the participants. The ...holds no enmity for Demp... ...its members cannot forget ...he heavyweight champion of ...orld remained safe in the ...ands in America, while the ...men of our nation were ad... ...in the face of almost cer... ...death on the battlefields of ...

...ENT UNAUTHORIZED

...J. Molumby, commander ...Montana department of the ...who is one of the promo... ...this bout, has never re... ...the authorization of the ...to act as its representative ...ging the match. His ac... ...are those of a private indi...

...e Legion will not be influ... ...by any promise that a hos... ...for disabled men will be ...from a part of the proceeds ...the fight. I believe that if a ...fund is needed the patriotic ...people of Montana will find a ...appropriate manner of raising ...funds for the relief of men ...been stricken on the battle... ...while Dempsey was several ...hundred miles away."

[BY A. P. NIGHT WIRE.]
GREAT FALLS (Mont.) May 16.

(Continued on Third Page)

New Yorkers Frowning Upon Willard Fight

[EXCLUSIVE DISPATCH.]

CHICAGO, May 16. — Jess Willard will not be allowed to box Luis Firpo, Argentine wild bull, in a New York ring. It is reported here on good authority that the New York commission frowns on a Willard-Firpo match, fearing that Firpo may give 43-year-old Jess such a beating that it will give the game a black eye. Despite the fact that Willard beat Floyd Johnson, experts say that Willard is too old for the hard-hitting Argentine heavyweight.

WENTWORTH TOURNEY TO START SATURDAY

The Ike Wentworth trophy tournament will begin Saturday with an eighteen-hole tourney. This eighteen holes will be played every week until seventy-two holes have been covered. Handsome prizes have been put up for the event and a large entry list is expected. All players intending to enter the tournament must have their names in by Sunday night, the 20th inst.

JESSE SMITH LANDS BIG BLACK SEA BASS

According to Lawrence Spooner of the New York Hardware Trading Sporting Goods Company, Jesse Smith of this city landed a 410-pound black sea bass Tuesday afternoon from the Venice barge. The fish battled Smith for one hour and thirty-five minutes and was caught on a twenty-four-strand line.

FLEET AIR BASEBALL TEAM IS VICTORIOUS

SAN DIEGO, May 16. — The fleet air baseball team today defeated the cruiser Charleston 8 to 1 in the deciding game of the local service series, and will meet the winner of the battleship series at San Pedro. Heavy hitting in the seventh inning brought five runs over for the fleet air and decided the contest.

Stutz Re-enters Racing Game; Names Milton and Wilcox Pilots

INDIANAPOLIS PRIZES SOUGHT

Speedway Vet Enters Cars in Hoosier Classic

Miller Job Will be Known as H.C.S. Special

Motor World Given Surprise for May 30 Race

BY AL G. WADDELL,
Former Member Contest Board A.A.A.

[EXCLUSIVE DISPATCH]
[Copyright, Harry Elliott Service]

INDIANAPOLIS SPEEDWAY, May 16.—Harry C. Stutz has re-entered the racing sport. Two H. C. S. specials are to be seen in the 500-mile race May 30.

Exploding like a keg of giant powder and jarring many of the stars of the speedway loose from their pedestals of confidence, the news broke this afternoon, which immediately accomplished a complete rejuvenescence of the name of Harry C. Stutz in the world of speed. Tommy Milton and "Howdy" Wilcox are to be the H. C. S. teamsters in the five-century thriller two weeks from today.

But the car? What will the former champion who hails from Los Angeles and the wild Wilcox, who claims Indianapolis as his home town, drive in the Hoosier classic?

Then came another explosion. Startled followers of racing and drivers alike, fell back to stall for wind.

Tommy Milton's car, the t'ny speedster, which made its debut at Fresno last month, is to be campaigned as one of the H. C. S. specials. The other Miller job, a car brought to Indianapolis by Harry Miller as a supernumerary mount, has already gone to Wilcox as the second H. C. S. special.

Immediately after the deal was closed Wilcox and Milton went out on the course and engaged in a debauch of speed while Stutz stood in the pit area with his stop watch. It was like old times, to see the former race patron down on the course with the knights of the open throttle, and Stutz announced with enthusiasm that he was back in the racing game for keeps.

Rumors of a return to racing by the H.C.S. factory sponsored by Harry C. Stutz personally, have been floating around for the past three days; but the announcement that the H.C.S. would actually be in the 500-mile race against the Packard, Duesenberg and Durant teams, was almost enough to make the speed fans pass out with joy.

It all started when Earl Cooper, former champion and now a member of the Durant team, called to pay his respects to Harry Stutz, his former racing boss. Cooper suggested that Stutz leave his desk long enough to run out to the speedway for a look at the new Durant specials. The pioneer race enthusiast agreed, and one look at the cars was enough. As he stood examining the cars to be driven by Cliff Durant, Jimmy Murphy, Eddie Hearne, Harry Hartz and Earl Cooper, Harry Stutz fell a

(Continued on Second Page)

The Old Gentleman Comes Back

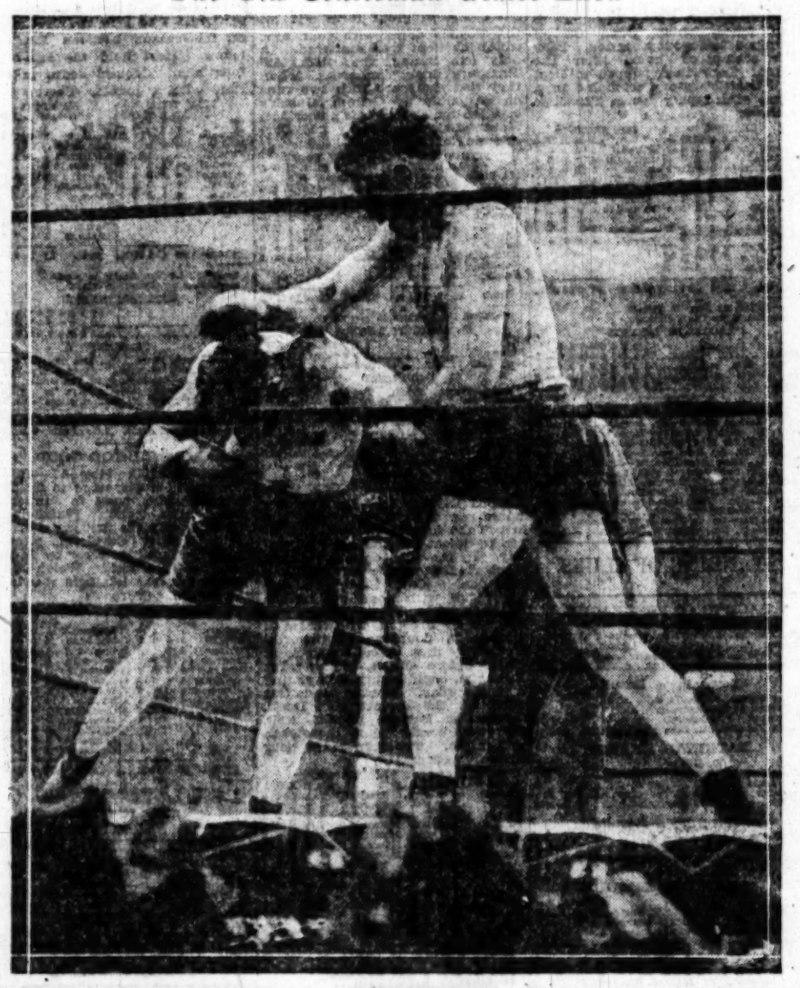

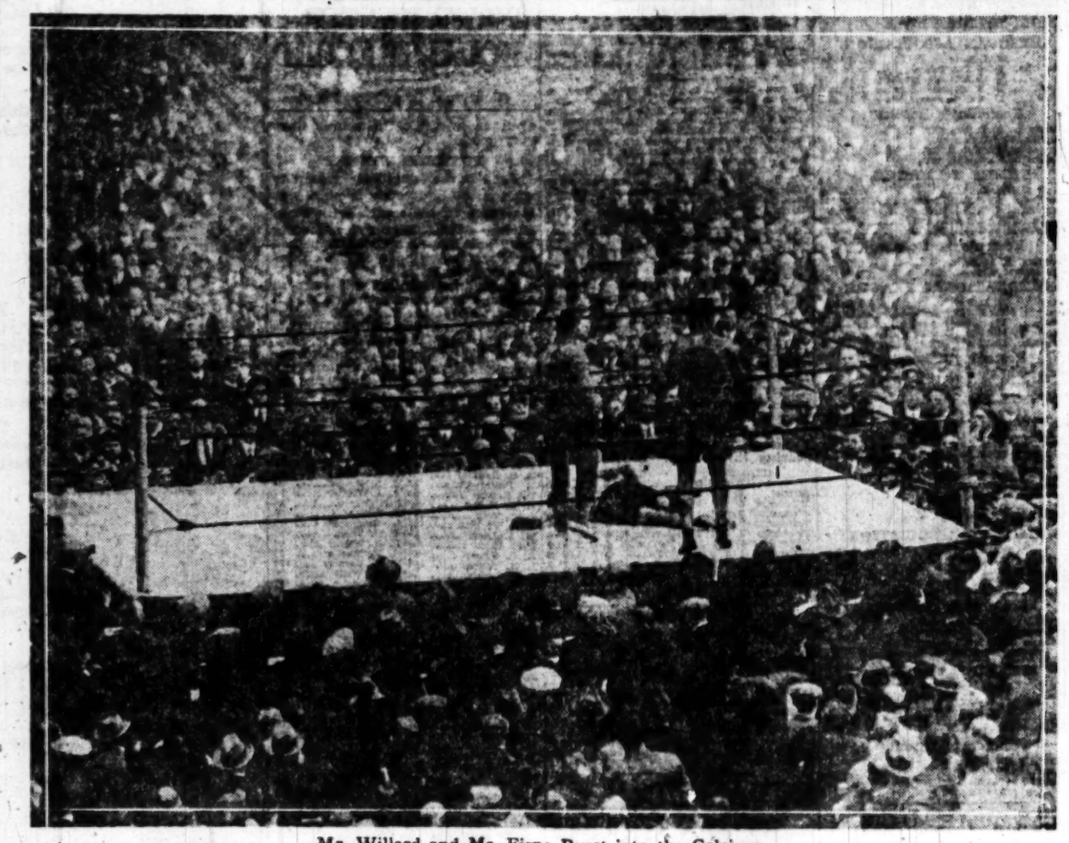

Mr. Willard and Mr. Firpo Burst into the Calcium

First actual photographs to be published in Los Angeles of the big heavyweight fights in New York last Saturday. The upper picture shows Jess Willard hammering Floyd Johnson into submission in the eleventh round—just before the knockout. The lower photograph features the brawny back of Luis Angel Firpo, the "Bull of the Pampas," watching the referee count out Jack McAuliffe.
[P. & A. Photos]

KIRKWOOD BREAKS MARK

[BY CABLE AND ASSOCIATED PRESS.]

LEEDS (Eng.) May 16.—Joe Kirkwood gave a magnificent performance today in the qualifying round for the professional golf tournament. He made a new record for the Heading course, by turning in a score of 67, which made his total 139 for the thirty-six holes, the first eighteen of which were played Tuesday.

Kirkwood therefore is leading the thirty-two professionals who have qualified for the competition which begins tomorrow. Walter Hagen, with 147 and Gene Sarazen with 151 also have qualified, but Charles Hoffner's 156 was three strokes too many to let him in for the play.

The sensation of today was the first failure of Ted Ray in 25 years to survive the qualifying round. The Frenchman, Arnaud Massey, also failed to get in.

ANNUAL NET TOURNEY AT CARPINTERIA CLUB

The Aliso Tennis Club of Carpinteria will hold its ninth annual tennis tournament on Thursday, Friday and Saturday of next week on the Aliso club courts. There will be singles and doubles for men and women and mixed doubles in the all-comers' class, while in both the interscholastic and grammar-school classes there will be singles and doubles for boys and girls and mixed doubles.

For further information concerning the tournament write or phone Ballard Franklin, chairman of tournament committee at Carpinteria, or C. R. Nelson at A. G. Spalding & Bros.

LION'S BITE SEVERS RING MATCH OF SIKI

[BY CABLE AND ASSOCIATED PRESS.]

MARSEILLES, May 16.—"Battling" Siki, the Senegalese pugilist, has been bitten in the arm by a lion and therefore the bout between him and the British middleweight, Moore which was to have been held May 27 in Marseilles, has been postponed. The promoters said the wound had become infected.

Of late "Batting" Siki has deserted the squared circle for the circus side-shows in an endeavor to carry out his ambition to become as prominent a wild animal tamer as he has been a manmauler.

The Essex County (New Jersey) Parochial School League embracing Newark and vicinity has fourteen schools playing in a baseball tourney.

COWBOY EATS UP PUNISHMENT

Boxer Padget Assimilates Walker's Blows

Welter Champ Has Better of Every Round

Gene Tunney Victor Over Johnny Delaney

[BY A. P. NIGHT WIRE.]

COLISEUM, CHICAGO, May 16. Mickey Walker, 21-year-old welterweight champion of Elizabeth, N. J., floored Cowboy Padget of Dolores, Colo. twice in ten rounds tonight, but could not knock him out. The welterweight champion won every one of the ten rounds, flooring Padget in the first with a right across the chin, and dropping him again in the fourth with a left hook. Padget did not take a count for either knockdown, jumping to his feet before Referee Harry Ertle could start a count.

Padget proved to be a champion at assimilating punishment. Tonight was the first time he has been knocked off his feet in 150 contests. They both weighed in under 150 pounds. Tonight's bouts were staged in the Coliseum with gate receipts reaching about $30,000.

SHADE TO GENE

Gene Tunney, American light-heavyweight champion, had a shade the better of Jimmy Delaney of St. Paul, Minn., in a ten-round no-decision contest here tonight, in the opinion of newspaper men at the ringside. Tunney injured his right hand in the second round and was unable to use it effectively for the remaining eight rounds. For the last three rounds the pain was so severe he did not even attempt to punch with it.

Delaney, a protege of Mike Gibbons, the famous phantom, outsped and out-boxed Tunney in the second, third and fourth rounds, giving a remarkable exhibition of slipping punches with his head, as Gibbons used to do, and countering with jolting right crosses to the chin and left hooks to the body.

George Butch, a St. Louis featherweight, had a shade the better of Eddie Shea of Chicago, in the opening bout of eight rounds. Charley Glaser of Chicago, knocked out Jimmy Dennis of St. Louis, in the second round of a scheduled eightround bout.

MOBILE GETS HUNGLING

[BY A. P. NIGHT WIRE.]

NEW YORK, May 16.—In the process of cutting his roster to the twenty-five-player limit, Charles H. Ebbets, president of the Brooklyn Nationals, today released Bernard H. (Bud) Hungling, catcher, to the Mobile club of the Southern Association, and Albert L. Mamaux, veteran pitcher, to the Bridgeport (Ct.) club of the Eastern League.

WILLIE HUNTER EQUALS RECORD

Elsinore Player Shoots Low Score for Day

Virginia Country Club Gets Snappy Start

Fred Barber Picked to Grab Today's Match

BY BOB LOCKE

Willie Hunter, playing from the Southern California Athletic and Country Club at Lake Elsinore, yesterday won the qualifying round at the Virginia Country Club's invitational tournament, with a 72, six strokes lower than his nearest competitor.

Nearly 100 players started on the long route yesterday and many good and surprising scores were turned in. Willie Hunter pulled the first big surprise when, after playing the new course but once, he equaled the course record and had a chance to break it, which he did unofficially later in the day.

HUNTER GOOD

Hunter shot pretty golf all day and put on a great exhibition on the first nine holes. Unfortunately he will drop out of the match play and leave it to the others to fight out.

George Ritchie was also going good yesterday and took second place in the qualifying round with a 78. The course is at present about as tough as it could be made and as a result par scores were noticeable by their absence; how-

(Continued on Second Page)

FOR THE SATURDAY AND SUNDAY OUTING
"PAULAIS' SATURDAY SPECIAL" — Delightful Food Sweets. The box—75c. Two for $1.35

Paulais CANDIES—
"Sweeter than Words"

PAULAIS' CANDIES CONTAIN as much nutritious matter as any food served at the family table.

PURE and WHOLESOME PASTRY
Paulais offers a variety of reasonably priced pies and small cakes—baked right—for all home. Come in for a sample.

Paulais' Luncheons and Dinners
Best value in town—Delicious Planked Steak Dinner—Only $1.

Warm weather FOUNTAIN service that's different. Try it.

741 SOUTH BROADWAY
Ambassador Hotel and Wilshire and Western

LET PAULAIS—"SWEETEN YOUR HOME"

SEATTLE vs. LOS ANGELES
WASHINGTON PARK
TODAY—GAME CALLED AT 2:30

IAIE
ARATEX SEMI SOFT COLLARS
Will not wilt, sag or shrink, and are very easy to launder
35c each 3 for $1.00
Made by the Makers of ARROW Collars

Velie Leads in Its Home Town
Moline, Ill., May 16. Registrations here show that the Velie has outsold every other six-cylinder car in Moline during the period between Jan. 1 and May 15. It is first in the list of sixes, and third in the list of all cars, including Fords.

The hill climbing ability of the NEW VELIE is a relevation even to those who have owned larger and more costly cars —says an L. A. Dentist.

"I had believed the former Velie-built motor could not be improved upon—but this New Velie is showing much greater power."
—says a building contractor.

"Have had my New Velie just one month—never saw such performance—it has proved itself the master of every road. This is my first Velie. It will not be my last, I assure you."
—says a Los Angeles photographer.

Here's what they're saying about the NEW VELIE

See "The Motor With the Least Vibration" —running under its own power in our salesroom — TODAY!

MR. MOTOR SMOOTHNESS

LORD MOTOR CAR CO
GRAND AVE. AT PICO — MAIN 5470
OPEN EVENINGS UNTIL 9

Angels Again Take Seattle Athletes Into Camp by 9-to-3 Score

BENGALS MESS UP PICK CLAN

Vernon Makes it Two in a Row Over Solons

Frank Shellenback Twirls Tigers to Victory

Denny Murphy is Cause of Sacramento Defeat

[EXCLUSIVE DISPATCH.]

SACRAMENTO, May 16.—Col. Pick's cohorts, with the expectation of stealing a march on Essick's Bengal Tigers and retrieving yesterday's overwhelming loss, got out in front in today's Moreing-lot battle and led the way toward victory—until the seventh. Here the Tigers, with the count standing at 2 to 1, went upon a rampage, clawing their way into the run column with a pair of additional markers.

Pick's battlers staged another rally in their half of the ultimate canto, but the Royal Bengals nipped the threat at its inception, thereby copping the game, score 3 to 2.

Koehler opened the home barrage off Shellenback in the fourth interim, poling a hot one through Red Smith. Brown walked. Mollwitz sacrified and Corcoran's base knock to center put both Koehler and Brown over the sacks and across the pentagon for a home count of two.

MURPHY OPENS IT

Ken Penner ran into a bunch of hard luck off his support in the next period. With one down Denny Murphy opened with a single. Locker then poked one down to Coole McGinnis and the peppery shortstopper elevated his throw beyond the reaching digits of Tex Mollwitz, Murphy taking third and Locker going to second on the mishap. Right on top of this bit of weirdness Rader shoved another one at McGinnis. Coole handled this blow perfectly, but the other end of the play got in badly this time. The ball came correctly into the Mollwitz mitt, but Fred failed to hang on and, Murphy tapped rubber for Vernon's first count.

Denny Murphy again started the invading trouble in the seventh with a click through Rohwer. Rader walked. Shellenback poled one safely to right and Murphy registered. Red Smith then shoved another fast one through Rohwer and Rader crossed the home base with the winning run. The score:

VERNON	AB	R	H	O	A
Smith,3b	5	0	1	1	4
C'bourne,cf	4	0	0	1	0
R.M'hy,1b	4	0	4	7	1
Bodie,lf	4	0	0	1	0
S'neider,rf	4	0	0	2	0
D.Murphy,c	4	2	3	2	1
Locker,2b	3	0	0	6	5
Rader,ss	3	1	0	6	1
S'lenback,p	4	0	1	0	3
Totals	35	3	9	27	15

SACRAMENTO	AB	R	H	O	A
Kopp,lf	2	0	0	5	1
Rohwer,2b	4	0	0	0	0
Sigiln,3b	4	0	0	1	5
Koehler,c	4	1	2	5	2
Brown,cf	2	1	0	1	0
Mollwitz,1b	4	0	2	8	0
Cochran,rf	4	0	1	2	0
McGinnis,ss	3	0	1	3	3
Penner,p	3	0	0	1	0
McNeely,x	0	0	0	0	0
Cook,c	0	0	0	1	0
Ryan,xx	1	0	0	0	0
H'way,xxx	0	0	0	0	0
Schang,xxxx	1	0	0	0	0
Totals	32	2	6	27	16

x—Ran for Koehler in eighth.
xx—Batted for McGinnis in ninth.
xxx—Ran for Ryan in ninth.
xxxx—Batted for Penner in ninth.

SCORE BY INNINGS

	1	2	3	4	5	6	7	8	9	
Vernon	0	0	0	0	1	0	2	0	0	3
Base hits	1	0	0	1	1	1	3	2	0	9
Sacramento	0	0	0	2	0	0	0	0	0	2
Base hits	0	1	0	2	0	0	1	1	1	6

SUMMARY

Errors—Smith, Rader, Shellenback, McGinnis, 2. Charge defeat to Penner. Runs responsible for—Shellenback, 2; Penner, 2. Struck out—By Penner, 4; by Shellenback, 4. Stolen bases—Mollwitz, Hemingway. Two-base hit—R. Murphy. Sacrifice hits—Brown, 2; Locker. Double play—Rader to Locker to R. Murphy. Left on bases—Vernon, 9; Sacramento, 7. Time of game—1h. 48m. Umpires—Byron and Ward.

CUBS MINGLE WITH TROJAN NINE TODAY

Anticipating a spirited revenge for the damage of last Tuesday, the Southern Branch baseballers will meet the U.S.C. nine in the last of their three-game series at Moore Field this afternoon.

The series now stands one apiece, and today's game will be the deciding tilt. The Cubs seem to be in a slump of late, having lost their last two encounters, one to Whittier and one to the Trojans. It is rumored, however, that a shake-up on the Bruin team is calculated to turn the tables. Either Tommy Vail or Al Montgomery will oppose the Trojans on the mound.

Cornell's annual Spring Day festival will take place the 19th inst. A varied array of sporting features will render the occasion memorable.

SERAPHS ROUT TWO SUDS

Jacobs and Pigg Driven From Mound; Doc Crandall Deals Superb Game

BY ED O'MALLEY

Los Angeles, 9; Seattle, 3—and Red Killefer, a bunch of brain fag. For the second time this week we have been tossed into a reflectional fit—first, last Monday, over the Beavers' barrage of victories, when stacked against the Angels in Portland, and yesterday, when we began to figure on the five-out-of-six wins of the Siwashes in dear old Seattle.

For the love of languishing Alice, will some one slip us even the shadow of an idea as to how the Indians bested our Angels in the chills of the far Northwest? Poor Harry Wolverton—some malign spirit seems to have entailed an awful cluster of misfit horsehide pushers upon his luckless shoulders. Harry may shout and puff and blow and tear up the soil around third base until the back of his head sizzles with care and turmoil, but he isn't going to play the leading role in a go-getter for the Pacific Coast League pennant this year.

But a truce to these little lauding slants. Doc Crandall, whose sturdy frame in the last few months has been spiritualized by a generous regimen of Rid-o-fat, heaved for the Angels, and apart from one inning, we believe it was the seventh, did yeoman service.

USE THREE HURLERS

The visitors used three twirlers viz, Jacobs, Pigg and Plummer, all of whom were treated outrageously by Seraphic prowess. Master Twombly was the busy executioner with the bludgeon during the afternoon, spinning out a quartet of real live slashes in four times up. With one run staring him in the face in the third inning, Marty Krug got busy with the coaching stuff and it bore fruit as follows: Baldwin bolted a double over First Baseman Johnston's head. Crandall sacrificed, Yaryan to Merkle. McCabe bounded one toward Jacobs, who threw to Yaryan to catch Baldwin at the plate, but the stocky backstop dropped the apple. McCabe continued toward second and reached there just as Yaryan's bad throw to Merkle filtered through the last-named legs. Buster consequently romped to third. McAuley's scorcher just tipped the edge of Jacobs's glove and cantered to center field, McCabe tallying. Deal flied to Barney, and Griggs fouled to Crane, who made a whale of a catch.

TO THE SHOWER

Angelic tallies were increased by two in the fifth when Griggs doubled to left center and Twombly singled to right. Here is where Jacobs drew the bathhouse, Pigg, of piggly wiggly fame, taking up the lost cause on the crag. On the first ball tossed, Hood shot a drooper between second and center field. It was a betwixt and between affair with Eldred the Toddler, Lane and Mearkle moving after it in fell pursuit. Eldred and Lane boggled. Not so Master Mearkle, who twisted around like a corkscrew and finally got his fingers smeared up with the drooper, which gave him the merry ha ha and bounded derisively to the turf.

Lane and Eldred perplexed in the extreme stood looking foolishly at each other, bent forward with their hands on their knees like the Two Dromios. Twombly scooted to second. Lindimore's bunt was an enticing runt, which Pigg grabbed and whipped to Crane, forcing Babe at third. Baldwin's Pigg in a poke proved a beaut of a groover and away it darted to the left-field flagstaff for two sacks, Hood scoring and Lindimore going to third. Crandall fouled to Johnston and Carroll popped to Mearkle.

MAKE NINTH

The Seraphs made their ninth and final tally in the seventh on Twombly's double to left and Lindimore's triple to the Howdy sign. Doc Crandall was in fearful straits in the first of the seventh but he pulled his veteran finesse together and weathered the storm in commendable fashion. The crisis cropped up something like this: Eldred singled to center just as it looked as if Doc were going to strike him out. Barney fouled to Twombly. Orr singled over second. Crane undulated to Crandall who whisked about and threw to McAuley at second, but Skeeter swung butter fingers and the bags careened with palpitating Siwashes. Now here is where Doc's orientation took on a fit of chills and fever.

He tried to reach Yaryan's bat but the wabbly old pill spurned the plate, giving the Indian catcher a pass. As the third sack was too small to park Eldred and Orr at the same time, Brick graciously walked to the plate, honors and a run being forced on him. Wolverton hustled Rowher (batting for Pigg) to the rescue, but the sight of three pleading Indians on the bags seemed to unnerve the pinch hitter and the best he could do was to belt a long one close to the fence which Dixie Carroll clamped in joyous abandon. Billy Orr scampered home after the catch. Lane then popped to Deal and Seattle's glory crumpled in a blaze of dropping debris. The dope follows:

SEATTLE	AB	R	H	O	A
Lane,lf	4	0	1	0	0
Mearkle,2b	4	0	1	3	4
Johnston,1b	4	0	0	11	1
Eldred,cf	4	1	1	4	0
Barney,rf	4	0	0	3	0
Orr,ss	4	2	2	0	3
Crane,3b	3	0	1	3	0
Yaryan,c	3	0	0	0	1
Jacobs,p	0	0	0	0	2
Pigg,p	0	0	0	0	1
Rowher,x	0	0	0	0	0
Plummer,p	0	0	0	0	0
Ritchie,xx	1	0	0	0	0
Totals	33	3	6	24	12

LOS ANGELES	AB	R	H	O	A
McCabe,lf	3	2	1	0	0
McAuley,ss	4	0	1	3	3
Deal,3b	5	0	0	1	3
Griggs,1b	4	1	1	11	7
Twombly,rf	4	3	4	2	0
Hood,cf	3	0	1	1	0
L'dimore,2b	4	0	1	3	4
Baldwin,c	4	2	3	1	0
Crandall,p	3	1	1	1	2
Carroll,lf	2	0	0	0	0
Totals	36	9	13	27	13

x—Batted for Pigg in seventh.
xx—Batted for Crane in ninth.

SCORE BY INNINGS

	1	2	3	4	5	6	7	8	9	
Seattle	0	1	0	0	0	0	2	0	0	3
Base hits	1	2	0	0	0	0	2	1	0	6
Los Angeles	0	0	2	4	2	0	1	0	x	9
Base hits	0	1	3	4	4	0	2	0	x	13

SUMMARY

Errors—Crane, Yaryan, Jacobs, McAuley, Baldwin. Innings pitched—By Jacobs, 4 plus; by Pigg, 2. Charge defeat to Jacobs. At bat—Off Jacobs, 23; off Pigg, 8. Hits batted—Off Jacobs, 9; off Pigg, 2. Runs scored—Off Jacobs, 7; off Pigg, 1. Runs responsible for—Jacobs, 5; Pigg, 1. Stolen bases—Orr, Crane. Three-base hits—McCabe, Lindimore. Two-base hits—Orr, Baldwin, 2; Griggs, Twombly. Sacrifice hits—Crandall, Hood, Rowher. Runs batted in—McAuley, Baldwin, 2; McCabe, 2; Hood, Lindimore, Rowher. Double play—Orr to Mearkle to Johnston. Time of game—1h. 50m. Umpires—Finney and Reardon.

STANDING OF CLUBS

PACIFIC COAST LEAGUE

	W.	L.	P.c.		W.	L.	P.c.
San Francisco	26	15	.634	Sacramento	22	19	.537
Vernon	24	17	.585	Los Angeles	17	23	.425
Salt Lake	23	17	.575	Seattle	14	26	.350
Portland	23	19	.548	Oakland	14	27	.341

Yesterday's Results

Los Angeles, 9; Seattle, 3.
Vernon, 3; Sacramento, 2.
Oakland, 6; Portland, 2.
San Francisco-Salt Lake game postponed, rain.

NATIONAL LEAGUE

	W.	L.	P.c.		W.	L.	P.c.
New York	19	7	.731	Cincinnati	12	12	.500
St. Louis	15	12	.556	Boston	12	12	.500
Pittsburg	13	12	.520	Brooklyn	9	15	.375
Chicago	13	12	.520	Philadelphia	7	16	.304

Yesterday's Results

New York, 6; Pittsburg, 2.
Boston, 7; St. Louis, 6.
Cincinnati-Philadelphia postponed, rain.
No other clubs scheduled.

AMERICAN LEAGUE

	W.	L.	P.c.		W.	L.	P.c.
New York	17	8	.680	St. Louis	11	13	.458
Cleveland	15	11	.577	Washington	9	13	.409
Philadelphia	13	10	.565	Chicago	9	13	.409
Detroit	13	13	.500	Boston	7	13	.364

Yesterday's Results

New York, 4; St. Louis, 1.
Philadelphia, 5; Cleveland, 0.
Boston-Detroit postponed, rain.
Washington-Chicago postponed, rain.

AMERICAN ASSOCIATION

	W.	L.	P.c.		W.	L.	P.c.
Kansas City	14	4	.778	Toledo	9	13	.409
Louisville	15	8	.652	Minneapolis	8	14	.364
Columbus	13	8	.619	Milwaukee	7	13	.350
St. Paul	13	9	.591	Indianapolis	7	17	.292

Yesterday's Results

Minneapolis, 3; Indianapolis, 2.
Louisville, 5; St. Paul, 0.
Kansas City, 10; Toledo, 1.
Columbus at Milwaukee, rain.

THREE I LEAGUE

	W.	L.	P.c.		W.	L.	P.c.
Evansville	9	4	.692	Rockford	6	5	.545
Decatur	7	5	.583	Moline	6	7	.462
Terre Haute	7	5	.583	Peoria	4	8	.333
Bloomington	6	5	.545	Danville	3	9	.250

Yesterday's Results

Evansville, 13-2; Moline, 1-1.
Other games postponed, rain.

INTERNATIONAL LEAGUE

	W.	L.	P.c.		W.	L.	P.c.
Rochester	18	5	.783	Toronto	10	11	.476
Baltimore	16	9	.640	Newark	9	13	.409
Buffalo	12	11	.522	Reading	9	14	.391
Jersey City	11	12	.478	Syracuse	7	18	.280

Yesterday's Results

Baltimore, 3; Toronto, 0.
Other games postponed.

TEXAS LEAGUE

	W.	L.	P.c.		W.	L.	P.c.
Beaumont	16	11	.593	Houston	15	13	.536
Fort Worth	16	12	.571	San Antonio	15	14	.517
Dallas	15	12	.556	Galveston	13	15	.464
Wichita Falls	14	12	.538	Shreveport	7	20	.259

Yesterday's Results

Houston, 2; Dallas, 1.
Beaumont, 13; Shreveport, 9.
Fort Worth, 4; San Antonio, 3.
Wichita Falls, 4; Galveston, 3.

SOUTHERN ASSOCIATION

	W.	L.	P.c.		W.	L.	P.c.
New Orleans	17	10	.630	Atlanta	13	14	.481
Nashville	14	11	.560	Birmingham	12	13	.480
Mobile	14	11	.560	Memphis	11	13	.458
Chattanooga	13	12	.520	Little Rock	7	17	.292

Yesterday's Results

Nashville, 4; Atlanta, 3.
Chattanooga, 5; Birmingham, 3.
Mobile, 1; Little Rock, 0.
New Orleans, 13; Memphis, 5.

WESTERN LEAGUE

	W.	L.	P.c.		W.	L.	P.c.
Wichita	18	11	.621	St. Joseph	13	16	.448
Okla. City	16	11	.593	Des Moines	11	16	.407
Omaha	17	12	.586	Sioux City	10	15	.400
Tulsa	16	13	.552	Denver	10	17	.370

Yesterday's Results

Omaha, 11; Sioux City, 1.
Des Moines, 8; Denver, 1.
St. Joseph, 9; Wichita, 3.
Only three games scheduled.

DUCKS OUTHIT OAKS, BUT LOSE ON ERRORS

[BY A. P. NIGHT WIRE.]

OAKLAND, May 16.—Oakland defeated Portland here today, 6 to 2. Although the Beavers outhit the Oaks nearly two to one, they also made many errors when errors meant runs. Mails, Oaks's twirler, held the Beavers whenever any men were on bases. Score:

PORTLAND	AB	R	H	O	A
Cox,cf	5	1	3	3	0
Zeider,2b	4	0	2	1	1
Poole,1b	4	0	1	11	0
Gressett,cf	5	0	0	1	0
High,rf	4	0	1	2	0
Brazil,3b	3	1	1	1	1
Jones,ss	3	0	2	2	5
Daly,c	4	0	0	2	3
Middleton,p	3	0	0	0	0
Stumpf,ss	1	0	1	1	1
King,x	1	0	0	0	0
Totals	37	2	10	24	11

OAKLAND	AB	R	H	O	A
M'G'an,2b	4	0	0	1	3
Willie,rf	4	0	0	3	0
Cooper,cf	3	2	0	4	0
Cather,lf	4	2	3	1	0
Lafayette,1b	1	0	0	7	1
Brubaker,ss	3	0	1	2	2
Baker,c	4	1	1	9	0
Maderas,3b	3	1	2	0	0
Mails,p	1	0	0	0	2
Totals	27	6	7	27	8

x—Batted for Middleton in ninth.

SCORE BY INNINGS

	1	2	3	4	5	6	7	8	9	
Portland	0	0	0	0	0	0	0	1	1	2
Base hits	0	1	1	2	2	1	0	1	2	10
Oakland	0	0	2	0	0	2	0	2	x	6
Base hits	0	0	2	1	0	2	1	1	x	7

SUMMARY

Errors—Zeider, Poole, Gressett, Brubaker, Baker. Runs responsible for—Middleton, 2; Mails, 2. Struck out—By Mails, 5; by Middleton, 2. Bases on balls—Off Mails, 2; off Middleton, 2. Stolen bases—Zeider, Cather, Brubaker. Two-base hits—Cox, Stumpf. Sacrifice hits—Mails, 2; Lafayette, 2. Double plays—Brubaker to McGaffigan to Lafayette; Daly to Brazil. Time of game—1h. 40m. Umpires—Toman and Beckam.

GIANTS ANNEX ODD STRUGGLE

Jack Scott Invincible and Pirates Suffer

Southworth Breaks Up Game With Home Run

Dodgers Rout Dumovich and Defeat Bruins

[BY A. P. NIGHT WIRE.]

NEW YORK, May 16.—The New York Giants took the odd game from Pittsburg today, 6 to 2. Jack Scott was in great form and let the Pirates down with four hits, which he kept well scattered. In only one inning, the fifth, did Pittsburg look dangerous, when they tied the score with two runs on a double by Grimm, Gooch's base on balls, Morrison's sacrifice, Maranville's sacrifice fly and Carey's single. Score:

PITTSBURG	AB	R	H	O	A
M'nville,ss	3	0	0	1	0
Carey,cf	3	0	1	5	1
Bigbee,lf	3	0	0	2	0
Barnhart,rf	3	0	0	1	0
Tierney,2b	4	0	0	0	7
Traynor,3b	4	0	1	1	1
Grimm,1b	4	1	2	12	0
Gooch,c	3	1	0	2	1
Morrison,p	0	0	0	0	1
Russell,x	1	0	0	0	0
Kunz,p	0	0	0	0	0
Totals	28	2	4	24	11

NEW YORK	AB	R	H	O	A
Bancroft,ss	4	0	1	1	1
Groh,3b	4	0	1	1	1
Frisch,2b	3	1	0	4	0
Meusel,lf	4	1	1	4	0
Young,rf	3	1	2	1	0
Kelly,1b	4	2	2	7	1
O'C'nell,cf	3	1	1	2	0
Snyder,c	3	0	2	5	0
Scott,p	4	0	1	2	5
Totals	32	6	10	27	8

x—Batted for Morrison in seventh.

SCORE BY INNINGS

	1	2	3	4	5	6	7	8	9	
Pittsburg	0	0	0	0	2	0	0	0	0	2
New York	0	0	0	2	0	2	2	0	x	6

SUMMARY

Errors—Tierney, Frisch. Two-base hits—Groh, Grimm, Scott, Meusel. Sacrifice hits—Morrison, 2; Maranville, Snyder, Young. Double play—Groh to Frisch. Bases on balls—Off Morrison, 2; off Scott, 3; off Kunz, 1. Struck out—By Scott, 3. Innings pitched—By Morrison, 7; by Kunz, 1. Losing pitcher—Morrison. Umpires—Klem and Hart. Time of game—1h. 30m.

HOMER ENDS GAME

BOSTON, May 16.—Southworth's home run as first man up in the last of the fourteenth enabled Boston to defeat St. Louis, 7 to 6, today. In the thirteenth his diving catch of Bottomley's drive resulted in a double play. Boston had the bases full with none out in the eleventh, when Boeckel's drive was speared by Freigau, who threw to Bottomley, doubling Southworth. Bottomley then threw to Stock at third, before Cruise, running for Fillingim, could return, completing a triple play. Boston made six runs in the seventh off Doak. Thereafter Barfoot pitched well. Marquard weakened in the eighth and ninth. Toporcer made four errors. Score:

ST. LOUIS	AB	R	H	O	A
Blades,lf	4	1	0	3	0
Smith,lf	2	0	0	0	0
Mann,lf	5	1	2	1	0
Flack,rf	1	0	1	1	0
T'porcer,2b	6	1	2	6	5
B'tomley,1b	7	1	2	16	1
Stock,3b	7	1	3	1	5
Myers,cf	6	0	3	1	0
Freigau,ss	7	1	1	4	7
Clemons,c	4	1	1	4	0
Dyer,x	0	0	0	0	0
McCurdy,c	2	0	0	2	0
Doak,p	3	0	0	0	1
Hornsby,xx	1	0	0	0	0
Barfoot,p	2	0	0	0	2
Totals	57	6	15	39	21

BOSTON	AB	R	H	O	A
Powell,cf	7	1	1	4	0
S'worth,rf	6	2	3	4	1
Boeckel,3b	4	1	1	2	1
McInnis,1b	6	0	2	12	0
Felix,lf	6	1	1	5	0
Ford,2b	6	0	2	1	1
Kopf,ss	6	1	2	1	8
O'Neil,c	6	1	2	13	0
Marquard,p	4	0	0	0	4
Fillingim,p	0	0	0	0	1
Cruise,z	0	0	0	0	0
Benton,p	1	0	1	0	0
Totals	53	7	15	42	14

None out when winning run scored.
xx—Batted for Doak in seventh.
x—Ran for Clemons in eighth.
z—Ran for Fillingim in eleventh.

SCORE BY INNINGS

St. Louis	0 0 1 0 0 0 0 2 3 0 0 0 0 0—6
Boston	0 0 0 0 0 0 6 0 0 0 0 0 0 1—7

SUMMARY

Errors—Toporcer, 4; Myers, Powell, Kopf, 2. Two-base hit—Southworth. Three-base hits—Clemons, Mann, Bottomley. Home run—Southworth. Sacrifice hits—Myers. Double plays—Freigau to Toporcer to Bottomley, 2; Toporcer to Freigau to Bottomley; Southworth to McInnis. Triple play—Freigau to Bottomley to Stock. Bases on balls—Off Doak, 3; off Barfoot, 1; off Marquard, 2; off Fillingim, 1. Struck out—By Doak, 4; by Barfoot, 1; by Marquard, 8; by Fillingim, 1; by Benton, 2. Innings pitched—By Doak, 7; by Barfoot, 6; by Marquard, 8; by Fillingim, 3; by Benton, 3. Hit by pitcher—By Barfoot, Fillingim. Winning pitcher—Benton. Losing pitcher—Barfoot. Umpires—McCormick and Derr. Time of game—2h. 55m.

THREE OUT OF FOUR

BROOKLYN, May 16.—Brooklyn made it three out of four with Chicago today, winning by 8 to 2. The Dodgers bunched two doubles with a batter hit, a pass, a wild pitch and a sacrifice fly off Dumovich in the first inning, driving the Cub pitcher out of the box. Two more singles off Osborne in the same inning netted the Dodgers four runs all told. Neis led the assault on two Chicago pitchers with a homer, a double and a single, scoring three runs. Score:

CHICAGO	AB	R	H	O	A
Statz,cf	5	0	0	1	1
H'locher,ss	4	0	1	0	6
G'ntham,2b	3	0	1	1	0
Kelleher,1b	3	0	1	10	0
Friberg,3b	3	1	1	2	3
Miller,lf	4	1	1	1	0
H'theote,rf	4	0	0	1	1
O'Farrell,c	3	0	1	8	1
Dumovich,p	0	0	0	0	0
Osborne,p	3	0	1	0	2
Callaghan,x	1	0	0	0	0
Totals	33	2	7	24	13

BROOKLYN	AB	R	H	O	A
Neis,cf	4	3	3	0	0
Johnston,2b	4	1	1	1	5
Bailey,rf	4	1	1	2	0
Wheat,lf	3	2	2	3	0
Fournier,1b	4	1	3	9	0
McC'ren,3b	4	0	2	2	0
French,ss	3	0	1	3	6
Taylor,c	4	0	0	7	2
D'kerman,p	4	0	0	0	2
Totals	34	8	13	27	15

x—Batted for Osborne in ninth.

SUMMARY

Errors—Grantham, Johnston, French. Two-base hits—O'Farrell, Neis, Wheat, Fournier. Home run—Neis. Sacrifice hit—Bailey. Double play—Johnston to French to Fournier. Bases on balls—Off Dumovich, 1; off Osborne, 2; off Dickerman, 4. Struck out—By Osborne, 6; by Dickerman, 5. Innings pitched—By Dumovich, 1 1-3; by Osborne, 7 2-3. Hit by pitcher—By Dumovich, Neis. Wild pitches—Dumovich, Osborne. Losing pitcher—Dumovich. Umpires—Quigley and Pfirman. Time of game—1h. 50m.

INDIANAPOLIS PRIZES SOUGHT

(Continued from First Page)

victim to the deadly bacillis, "motorus castorus."

Then he learned that Harry Miller had an extra racing car on ice. On the way back to town Cooper was offered a job as head of the new "H.C.S. racing team." The extra Miller job was to be the nucleus of the latest factory team and just as soon as Miller could turn out another car it was to be put in commission for Kansas City on July 4. A third H.C.S. was to be built to complete the trio by Thanksgiving Day, when they would appear on the Los Angeles Speedway in the 250-mile board track classic at Beverly Hills.

COOPER TO STICK

There was just one thing in the way. Earl Cooper was under contract with Cliff Durant to drive a Durant Special in the 500-mile race. Durant and Cooper had a conference. Durant said that he could not get a man of Cooper's ability to replace him on the Durant team and other members of the Durant squad agreed with the boss. Cooper suggested Howdy Wilcox, but Durant said he preferred Cooper and if Wilcox was good enough for his team, why not name him for the H.C.S. crew.

BROWNS FALL BEFORE YANKS

Hoyt Holds St. Louis Squad to Four Hits

Indians Blanked, 5 to 0, by Eddie Rommel

Sewell Spills Beans With Costly Error

[BY A. P. NIGHT WIRE.]

ST. LOUIS, May 16.—New York rallied in the sixth inning, overcoming an early lead and defeated St. Louis 4 to 1 in the first game of the season between the two teams. Hoyt held the locals to four hits. Meusel drove in two runs with a double. Score:

NEW YORK	AB	R	H	O	A
Witt,cf	3	1	1	4	0
Dugan,3b	3	1	0	0	1
Ruth,lf	4	0	0	3	0
Pipp,1b	4	1	1	11	0
Meusel,rf	4	1	1	1	0
Schang,c	4	0	3	4	0
Ward,2b	4	0	0	2	5
Scott,ss	4	0	0	1	3
Hoyt,p	3	0	0	1	2
Totals	33	4	6	27	11

ST. LOUIS	AB	R	H	O	A
Tobin,rf	4	0	1	1	0
Foster,2b	3	0	1	1	0
Jacobson,cf	3	0	0	3	0
Williams,lf	4	0	2	1	0
M'Manus,1b	4	0	1	10	1
Severeid,c	4	0	0	6	3
R'ertson,3b	3	0	0	2	4
Gerber,ss	3	0	0	2	2
V'Glider,p	2	0	0	1	4
Pruett,p	0	0	0	0	0
Durst,x	1	0	0	0	0
Schulte,xx	1	0	0	0	0
Totals	32	1	4	27	14

x—Batted for Van Gilder in seventh.
xx—Batted for Pruett in ninth.

SCORE BY INNINGS

	1	2	3	4	5	6	7	8	9	
New York	0	0	0	0	0	4	0	0	0	4
St. Louis	1	0	0	0	0	0	0	0	0	1

SUMMARY

Errors—Scott, Foster. Two-base hits—Williams, Meusel, Schang, McManus. Sacrifice hit—Foster. Bases on balls—Off Hoyt, 4; off Van Gilder, 2; off Pruett, 1. Struck out—By Hoyt, 1; by Van Gilder, 2; by Pruett, 2. Innings pitched—By Van Gilder, 7; by Pruett, 2. Hit by pitcher—By Hoyt, Tobin. Losing pitcher—Van Gilder. Umpires—Holmes and Evans. Time of game—1h. 39m.

ROMMEL TOO GOOD

CLEVELAND, May 16.—Eddie Rommel held Cleveland to six hits, half of which went to Jamieson, today and the Philadelphia Athletics won the first game of the series, 5 to 0. Coveleskie pitched great ball until an error by Sewell put him in a hole. Welch hit a homer into the left field stands in the eighth. Score:

PHILADELPHIA	AB	R	H	O	A
Matthews,cf	5	1	2	4	0
Dykes,2b	5	0	0	2	2
Perkins,c	4	1	1	3	1
Hauser,1b	4	0	0	12	0
Welch,rf	4	2	2	0	0
Galloway,ss	4	0	2	2	4
McGowan,lf	4	0	1	3	0
Riconda,3b	4	0	0	1	1
Rommel,p	4	1	2	0	5
Totals	38	5	10	27	13

CLEVELAND	AB	R	H	O	A
Jamieson,lf	5	0	3	4	0
Wamby,2b	4	0	0	1	0
Speaker,cf	4	0	1	3	0
Brower,1b	3	0	0	11	0
Summa,rf	4	0	1	1	0
Sewell,ss	3	0	0	1	3
Lutzke,3b	4	0	0	1	5
Myatt,c	4	0	1	5	1
Coveleskie,p	2	0	0	0	2
Morton,p	0	0	0	0	0
Smith,p	0	0	0	0	1
Gardner,x	1	0	0	0	0
Connolly,xx	1	0	0	0	0
Totals	34	0	6	27	12

x—Batted for Morton in seventh.
xx—Batted for Smith in ninth.

SCORE BY INNINGS

	1	2	3	4	5	6	7	8	9	
Philadelphia	0	0	0	0	0	3	1	1	0	5
Cleveland	0	0	0	0	0	0	0	0	0	0

SUMMARY

Errors—Dykes, McGowan, Rommel, Sewell, Lutzke. Two-base hits—Rommel, Perkins, Speaker. Home run—Welch. Stolen base—McGowan. Sacrifice hits—Wamby, Sewell. Double play—Rommel to Perkins to Hauser. Bases on balls—Off Rommel, 2. Innings pitched—By Coveleskie, 5 2-3; by Morton, 1 1-3; by Smith, 2. Struck out—By Rommel, 2; by Coveleskie, 4. Losing pitcher—Coveleskie. Umpires—Dineen and Nallin. Time of game—1h. 44m.

WILLIE HUNTER EQUALS RECORD

(Continued from First Page)

ever, as a whole the scores were very good.

POSSIBLE WINNER

Fred Barber qualified yesterday with an 80 and today is picked as a winner in his match with Fred Hicks. Fred Barber is shooting good golf and as a result is picked as a possible winner of the championship flight.

Today match play will start at 11 and will continue until 2:20. All flights except the first will play at handicap and the defeated eights will also play at handicap.

Following are the complete results of yesterday's play and the pairings and starting times for today's flights:

YESTERDAY'S LEADING SCORES

Willie Hunter	72	G. B. Hodge	91
George Ritchie	78	E. R. Yeats	92
J. E. Logan	79	T. Emerson	93
H. P. Farrington	80	F. W. Shedd	93
Fred Barber	80	O. Hoyt	93
A. C. Holladay	81	R. Allaback	93
E. Parker Toms	82	T. A. Stevens	93
Pat Higgins	83	A. J. Winkler	94
E. R. Harvey	83	Earl Cody	94
A. C. Twist	84	F. J. Parr	95
F. G. Freeman	84	L. Montgomery	95
M. A. Leach	85	G. H. Welch	95
Fred Hicks	85	H. B. Webber	96
A. C. Sellery	86	H. F. Tressler	96
L. M. Thomas	86	C. A. Edwards	96
L. S. Gordan	86	R. H. Wells	96
F. L. Dickinson	86	F. L. Devine	97
G. T. Cline	86	W. Rabb	97
L. E. Thayer	87	Charles Malcolm	97
F. B. Dawson	87	G. R. McDaniel	98
J. W. Nicholas	87	S. R. Heffley	99
W. W. Beckwith	87	J. F. Rothwell	99
L. Bixby	88	Harry Ross	100
C. Shockley	88	Ray Person	100
E. W. Cornell	88	F. C. Bishop	100
F. B. Browning	88	E. S. DeVoin	100
A. A. Sug	88	E. M. Roth	101
D. L. Darsie	89	T. C. Bailey	101
J. Swain	89	J. E. Livesy	103
B. K. Wigginton	89	P. E. Hatch	103
L. G. Jones	90	C. W. Holcomb	104
John Buol	90	T. L. Rogers	104
H. Smith	91	W. B. Julian	105
Tom Kennedy	91	H. W. Dorsett	105
A. T. Jergins	91	W. F. Deible	106
Ward Ackely	91	C. C. Steinbreuner	107
E. E. Coombs	92	Jack Campbell	108
Mel Campbell	92	John Hewitt	109
Leach Witt	92		

First flight, starting time today 1 p.m.:
George Ritchie vs. A. C. Twist.
A. C. Sellery vs. Dr. A. C. Holladay.
J. Pat Higgins vs. L. S. Gordon.
M. A. Leach vs. H. P. Farrington.
Fred Barber vs Fred Hicks.
F. L. Dickinson vs. E. R. Harvey.
G. Parker Toms vs. L. M. Thomas.
T. G. Freeman vs. J. E. Logan.

Second flight, starting time today 1:40 p.m.:
L. E. Thayer vs. A. A. Sug.
E. M. Jones vs. L. Bixby.
E. W. Cornell vs. H. Smith.
J. Swain vs. J. W. Nicholas.
W. W. Beckwith vs. B. K. Wigginton.
Tom Kennedy vs. F. B. Browning.
C. Shockley vs. John Buol.
D. L. Darsie vs. F. V. Dawson.

Third flight, starting time 12:20 p.m.:
A. T. Jergins vs. O. Hoyt.
A. J. Winkler vs. Lee DeWitt.
T. Emerson vs. F. J. Parr.
T. A. Stevens vs. E. E. Coombs.
Mel Campbell vs. E. R. Yates.
L. Montgomery vs. F. W. Shedd.
G. H. Hodge vs. Earl Cody.
R. Allaback vs. Ward Ackely.

Fourth flight, starting time 11 a.m.:
G. H. Welch vs. G. R. McDaniels.
Ray Person vs. R. H. Wells.
W. Rabb vs. E. S. DeVoin.
S. R. Heffley vs. H. F. Tressler.
C. A. Edwards vs. Harry Ross.
Dave Roth vs. Charles Malcolm.
F. L. Devine vs. F. C. Bishop.
J. F. Rothwell vs. H. B. Webber.

Fifth flight, starting time today 2:20 p.m.:
F. C. Bailey vs. C. C. Steinbreuner.
T. L. Rogers, bye.
H. W. Dorsett, bye.
John Hewitt vs. P. E. Hatch.
C. W. Holcomb, bye.
W. Deeble, bye.
W. B. Julian, bye.
Jack Campbell vs. J. E. Livesy.

New Orleans will not be the training camp for the New York Americans next year. It was indicated that Shreveport, La., would be accepted instead.

TROJANS LOSE TO SAGEHENS

Seven Runs in Second Too Much for U.S.C. Tossers to Overcome

[EXCLUSIVE DISPATCH.]

CLAREMONT, May 12.—The Pomona College ball nine made it two straight over the University of Southern California squad by trimming the Trojans, 17 to 8, in a free-hitting contest yesterday on the local college diamond. A seven-run rally by the Sagehens in the second inning proved too much for the Trojans to overcome and the locals were always out in front with a comfortable lead.

"Chief" Newman lasted quick with the Sagehen batters and pitched exactly one and two-thirds innings for U.S.C. Jones relieved him. Braven Dyer twirled good ball for the Sagehens, but was taken out for Ronald Walker in the seventh after U.S.C. had nicked him for two markers. New men, Cole and Dyer drove out circuit clouts. Riddle for U.S.C. and Cole for Pomona were the hitting stars, each clicking out four safeties out of five trips to the rubber. Score:

U. S. C.	AB	R	H	O	A
Riddle,3b	5	3	4	1	3
Bothwell,cf	4	0	1	0	1
N'man,p,rf	4	3	2	1	3
Chabre,2b	3	1	1	3	3
Foss,1b	5	1	3	11	1
Farrar,ss	5	0	1	1	2
Talles,c	5	0	0	4	0
Wellis,rf	1	0	1	0	1
Turner,lf	5	0	0	3	0
Jones,p	3	0	1	0	1
Totals	40	8	14	24	14

POMONA	AB	R	H	O	A
Cole,lf	5	5	4	4	0
Afook,rf	6	2	2	0	0
Johnson,2b	5	2	2	2	4
B'champ,3b	1	0	1	0	1
Doughty,1b	6	1	1	11	1
Frater,ss	5	0	1	1	4
Worden,ss	0	0	0	0	1
Ovington,cf	5	1	2	2	0
Dyer,p	3	1	2	1	2
Lacy,3b	5	2	2	1	2
Wiggins,c	5	2	2	5	1
Walker,p	1	0	0	0	2
Totals	48	17	19	27	18

SCORE BY INNINGS

	1	2	3	4	5	6	7	8	9	
U. S. C.	2	0	0	0	1	0	3	2	0	8
Base hits	2	1	0	1	2	1	4	3	0	14
Pomona	2	7	3	0	0	0	2	3	x	17
Base hits	2	7	3	0	0	1	4	2	x	19

SUMMARY

Errors—Riddle, Bothwell, Newman, Foss, Talles, Cole, Frater, 3; Ovington. Innings pitched—By Newman, 1 1-3; by Dyer, 6 2-3. Credit victory to Dyer. Charge defeat to Newman. Struck out—By Dyer, 5; by Walker, 4; by Jones, 3. Bases on balls—Off Newman, 1; off Jones, 4; off Dyer, 2; off Walker, 2. Home runs—Newman, Cole, Dyer. Three-base hits—Cole, Foss. Two-base hits—Doughty, Riddle. Time of game—1h. 48m. Umpire—Silver.

THE GREAT STOCKRAISING INDUSTRY is covered from every angle in the weekly Farm and Stock issued with the Los Angeles Sunday Times.

What makes a Cord WEAR OUT?

A study of causes that led to the greatest tire improvement in recent years!

MOST cord tire trouble is due to separation between the layers of cords and the carcass. Friction, caused by heat from constant bending and flexing, destroyed over eighty per cent of 30,000 tires of all makes, examined in the Miller laboratory!

Two remarkable improvements have reduced this danger to a minimum in Miller Geared-to-the-Road Cords.

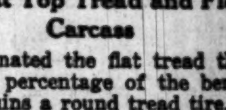

Miller Flat Top Tread and Flexible Carcass

Miller originated the flat tread that eliminates a large percentage of the bending and flexing that ruins a round tread tire. It rides squarely on the road, distributing the load more evenly and giving 38% more contact. This decreases wear and increases life.

The balanced, supple carcass absorbs road shocks better than stiff, clumsy tires. In actual tests it averages 10 to 30% more cord mileage.

Miller Originated This Cord

Only this construction, originated by Miller, will give you such long, uniform, low-cost service. Prove it, by watching the thousands of trouble-free miles Miller Cords will give you. Authorized Miller dealers insure proper treatment.

The Miller Rubber Co. of Calif.
San Francisco, Cal.

Sale and Service by all first-class dealers

There is one in your neighborhood.

Direct Factory Branch,
The Miller Rubber Company of California,
1233-35 South Hope Street.

Miller Cords
REGISTERED U. S. PAT. OFF.
Geared-to-the-Road

Geared-to-the-Road Cords and Fabrics . . . Wedge Tread Cords Rellim Fabrics . . . Tubes and Accessories

A smartly designed low-cut collar for Spring

Bandless, seamless, starchless—the VAN HEUSEN is the foremost indication of good taste in dress.

Fifty Cents

VAN HEUSEN
the World's Smartest COLLAR

PHILLIPS-JONES CORPORATION 1225 BROADWAY, NEW YORK
SAN FRANCISCO OFFICE, 206 PACIFIC BLDG.

COMMODORE GRILL
1207 West 7th St.
Next door to the Hotel Commodore. Delicious cream waffles. The best in steaks and sea foods. Private booth for ladies. Open all night.

King-Joy-Lo Cafe
629 S. GRAND AVE. Music—Open Till 2 A.M.
Come and try our real Chinese Chop Suey and other Chinese dishes. Also delicious American dishes. Moderate Prices.

EARL & WILSON

Fancy
SEMI-SOFT Collars
Staglawn 50c
Gatelawn 35c
Better
SEMI-SOFT Collars with a corded surface
EARL & WILSON
COLLARS—SHIRTS

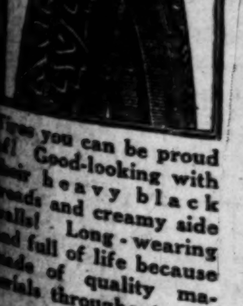

Tires you can be proud of! Good-looking with their heavy black treads and creamy side walls! Long-wearing and full of life because made of quality materials throughout.
LEE TIRE & RUBBER CO.
1234 S. Grand Ave.
LEE CORDS

Four Cal...

HOLLYWOOD IS BIG FAVORITE

Foothillers to Have Seven Men at Chicago

Huntington Beach Looms as a Contender

Sacramento and Red Bl... Are Also Strong

BY ROBERT E. RAY

Hopes for a national interscholastic track title resting in California become brighter and brighter when the prospects for points which the athletes from the Sunny State could take are reviewed.

Right at present Hollywood has a collection of superstars rated as having the best chance of grabbing national honors at Chicago May 25-26. Through the aid of the Hollywood Chamber of Commerce the Foothillers will send a team of seven men. Huntington Beach, Sacramento and Red Bluff should also cut heavily into the points at the national meet.

Hollywood will send back ... who pole vaults over 12 ft., ... Smith, a quarter-miler with a record of 52 1-5s.; Sid Meeks, who broad jumps over 22 ft.; Steele, who has high jumped over 6 ft. in two big meets; Coyne, who puts the shot 48 ft. and throws the discus over 120 ft.; Burgard, who ... the low hurdles around 25 4-10 seconds, and Campbell, who would run a lap on the relay with Smith, Meeks and Burgard.

HOPES ON FOUR MEN

Huntington Beach's hopes rest on four men, Ross Nichols, Chester ...more, Milton Nash and Virgil ... Nichols runs the high hurdles in 15 2-5s., high jumps ... 11 in., and has pole vaulted ... Bickmore steps the high sticks in 15 3-5s. and pole vaults over ... while Nash's best event is the ...-yard dash, which he has traveled in 51 3-5s. this year. Elliott ... jumps and has leaped over ... ft. All four men should do well in the nationals, as all but ... have the experience of taking part in the big meet last year.

Sacramento has Earl Lockhart, ... Coggeshall and Pollack to send to Chicago. Lockhart appear...

Four California Schools Have Chance to Nab Title

...LLYWOOD IS ...G FAVORITE

...ers to Have Seven ...en at Chicago

...gton Beach Looms Up ...e Contender

...ento and Red Bluff ...re Also Strong

BY ROBERT E. RAY

...e for a national interscho... track title resting in Cali... looms brighter and bright... prospects for points which ...ome from the Sunny State ...ials are reviewed.

...t present Hollywood ...collection of superstars is ...d as having the best chance ...ring national honors at Chi... ...ay 18-26. Through the aid ...Hollywood Chamber of ...ce the Foothillers will send ...eam of seven men. Hunt... Beach, Sacramento and Red ...dwood also cut heavily into ...nts at the national meet.

...ood will send back Lee ...who pole vaults over 12 ft.; ...Smith, a quarter-miler with ...d of 51 1-5s.; Sid Meeks, ...ood jumps over 22 ft.; Steve ...who has high jumped over ...two big meets; Coyne, who ...the shot 41 ft. and throws the ...over 150 ft.; Burgard, who ...in the low hurdles around ...pounds, and Campbell, ...could run a lap on the relay ...with Meeks and Burgard.

...ON FOUR MEN

...Beach's hopes rest on ...Ross Nichols, Chester ...Milton Nash and Virgil ...Nichols runs the high ...in 15 1-5s., high jumps 5 ..., and has pole vaulted 12 ...steps the high sticks ...and pole vaults over 12 ...Smith's best event is the ...yard dash, which he has trav... in 51 1-5s. this year. Elliott ...Young and has leaped over ...in the nationals, as all but ...have the experience of tak... part in the big meet last year. ...Redondo has Earl Lockhart, ...Campbell and Pollack to ...the Chicago. Lockhart appears

...ord ...UT?

...t led to the ...ovement ...rs!

...due to separation ...rds and the car... ...at from constant ...d over eighty per ...kes, examined in

...nts have reduced ... Miller Geared-to-...

...and Flexible

...tread that elimi... the bending and ...ead tire. It rides ...ting the load more ...re contact. This ...life.

...cass absorbs road ...y tires. In actual ...more cord mileage.

This Cord ...ginated by Miller, ...orm, low-cost ser... the thousands of ...rds will give you. ...sure proper treat...

...Co. of Calif. ...st-class dealers ...ighborhood. ...anch, ...ompany ... Street.

...ds ...T. OFF. ...oad ...read Cords

EARL & WILSON

Fancy SansSoff Collars

Staglawn 50c

Gatelawn 35c

Better SansSoff Collars with a corded surface

E&W EARL & WILSON

...OLLARS - SHIRTS

...LEE ...CORDS

DARIO RESTA A BANKRUPT

[BY A. P. NIGHT WIRE.]

NEW HAVEN (Ct.) May 16.—Dario Resta, nationally known as a driver in automobile cup races, and now an automobile salesman in Stamford, filed a bankruptcy petition today, with debts of $4900 and no assets.

almost a cinch to win the half-mile and mile runs, while Pollack should place in the quarter-mile dash. Coggeshall won the high jump in the State meet with a leap of 5 ft., 11 in., which is an inch higher than the winning jump last year at the nationals.

Morton Kaer is the lone athlete that Red Bluff High sends back. However, Kaer is a wonder and should be able to take sixteen points in the nationals meet. Kaer runs the low hurdles in 24 4-5s., the highs in 15 5-10 s., broad jumps over 23 feet and has thrown the javelin 162 feet. Should Kaer take four firsts, which is not impossible but very probable, he would be able to win the meet single-handed.

Other California athletes who should do well at Chicago are Bob Lee of Franklin and Eddie Pollack of Pasadena in the sprints. Both run the 1000-yard dash in 10s. flat, while Lee has traveled the furlong in 22 1-5s. The national-record holding relay team from Pasadena High will also be sent East. The team is composed of Pollack, Hassler, Whisnar and Hurlie and should be able to win its event at Chicago.

Eric Krenz of Stockton has heaved the discus 135 feet, which would win at Chicago, as it is better than Bud Houser's winning mark last year. Cecil White, the bespectacled modest shot-putter, has tossed the iron ball out nearly 50 feet, which would easily win at the nationals unless some unknown springs up from nowhere.

Harry Smith, the San Diego pole vaulter, should show the Easterners something in the bamboo pole event. Smith holds the world's interscholastic record at 12 ft., 11 7-8 in. and vaults over 12 feet every time out. Other Californians who will jaunt East follow: Hanford of Manual; Spencer of Modesto, Stevens of Santa Barbara and Waisserburger of Lincoln High.

PREP FROSH HOLDS SWAY CINDERPATH

City League Freshmen Open Elimination Track Meet Tourney Today

With their big brothers out of the limelight for a while, freshmen tracksters in City League ranks will now have their innings starting this afternoon when the ninety-pounders will have their track struggle at Lincoln High.

While no city records are expected to fall, some very fast times and good performances should be turned in by the "little fellars." As the present flock of freshmen will bring out the track stars of a couple of years from now, most of the City League track coaches are giving a lot of time to their freshmen athletes, who should blossom out into real stars in their last two years of competition.

Next Wednesday the freshmen 115-pound track meet will be staged on the Hollywood High field, while on the day following the unlimited scrubs will clash on the cinderpath at Manual Arts.

The points of all three meets will be totaled together and the school with the largest number will hold the Freshman Track Championship of the City League for 1923. Lincoln High won last year.

Coaches Tommy Davis of Lincoln, Bill Page and Fred Johnson of Hollywood, Sam Tennison and Sid Foster of Manual and Kirkpatrick of Los Angeles High are giving much attention to the freshman tracksters.

OWSLEY FLAYS SHELBY FIGHT

(Continued from First Page)

Jack Dempsey today selected training quarters in which to prepare for his battle with Tommy Gibbons July 4 at Shelby for the heavyweight championship of the world. Dempsey visited a number of places in the vicinity of Great Falls, finally selecting the Great Falls Park, one and a half miles south of the city.

[BY A. P. NIGHT WIRE.]

CHICAGO, May 16. — Jack Kearns, manager of Jack Dempsey, left here today for Great Falls, Mont., with three additional sparring partners for the heavyweight champion's camp.

Harry Draake, the English light-heavyweight who worked with Jess Willard for his match with Floyd Johnson, will trade punches with the champion, while Billy Wells, the British welterweight champion, will be used to develop Dempsey's speed. Frank Powers, a New York middleweight, also will be on the sparring staff.

Kearns expects to arrive in Great Falls Friday night.

[BY A. P. NIGHT WIRE.]

NEW YORK, May 16.—Tex Rickard today telegraphed the American Legion post of Great Falls, Mont., that it would be impossible to accept an invitation to stage the Jess Willard-Luis Firpo fight there on July 2, two days before the Dempsey-Gibbons title bout at Shelby, Mont.

Rickard advised the post that he had definitely decided to hold the fight either at the Yankee Stadium or Boyle's Thirty Acres, Jersey City.

M'GRAW PAYS MEN LIBERALLY

Doesn't Believe Report About Pitcher's Grievance

Suspended Ryan Until He Was in Condition

Claims Giants Going Along in Fine Form

BY JOHN J. McGRAW
Manager World Champion Giants
[EXCLUSIVE DISPATCH.]

NEW YORK, May 16.—Rumors have come to me from various sources that several of my pitchers have grievances with the New York Club. That they are not satisfied with the salaries their contracts for this year call for. Well, right here I will say that no club has ever been more liberal in the pay of our players than the owners of the club of which I am an official.

As a general thing I do not take much stock in those reports. I did hear from an authentic source that one of the members of my pitching staff did announce publicly that he was dissatisfied with the terms of his contract and "wanted the world to know it. None of my pitchers have voiced any complaints to me in person. If they hold any hard feelings against the club, I feel sure that would not cause them to be derelict in their duties as members of the team.

RYAN FAILED

I felt called on recently to suspend Pitcher Bill Ryan until he could show me that he was in good enough physical condition to take his regular turn in the box. He failed. I shall feel obliged to follow that plan in future with any of my staff that I consider is out of form by reason of any fault of his own. That is my privilege as manager. I would be neglecting my duties if I did not take drastic methods, under such conditions.

If any of my players have any grievances with the business office, they have the right to go to headquarters and endeavor to straighten out matters satisfactorily. I do not deny them that privilege. I shall wish them luck. I have no use for malcontents on my team. I desire all of my men to be perfectly satisfied. To be unified. Teamwork is impossible without such a condition.

GOING NICELY

We are going along now nicely, smoothly and winningly. It is for that reason that I consider this the proper time and place to let my players and the baseball public know just where my men and their manager stand. It is the time to call them down for their faults—if they have any, when they are winning, not when they are in a losing slump.

I have a team I am proud of. They are working just as hard as I am to gain one object, and that is, of course, to win the National League pennant. That will afford us the opportunity of fighting for the third world's championship next October. Three straight will be the goal we shall be after then.

[Copyright, 1923, by the Christy Walsh Syndicate.]

HOLLYWOOD GOLF TOURNEY STARTS

More than 150 golfers have entered in competition for the annual spring handicap tournament staged by the Hollywood Country Club. The first round matches are being played this week and must be completed by next Sunday. The drawings follow:

FIRST FLIGHT

T. E. Hadden vs. Cary O'Steen, A. J. Getz vs. W. P. Burke, W. S. Moore vs. W. P. Lobman, C. F. Kemp vs. W. C. Tuttle, George Trembley vs. C. W. Bedner, J. T. Saunder vs. E. A. Holmes, R. J. Breed vs. E. B. Morse, L. F. Kinslow vs. D. F. Wray.

SECOND FLIGHT

E. C. Parsons vs. C. Shockley, W. H. Richards vs. C. A. Roberts, T. Roy Barnes vs. F. S. De Voin, D. D. Jones vs. F. M. Shelton, S. J. McConnell vs. P. J. Welch, J. G. T. Moore vs. Dr. T. C. De Millie, A. S. Westfall vs. J. F. Jack, R. D. Law vs. W. J. Coe.

THIRD FLIGHT

R. R. Crabtree vs. J. D. Riddell; W. Y. Miller vs. H. P. Smith, G. R. Dexter vs. A. E. D. Trabue, H. G. Earle vs. C. L. Christie, George Cotnes vs. C. N. Randolph, B. H. Carleton vs. H. L. Hendricks, G. M. Purcell vs. L. H. Eakes, W. F. King vs. R. S. Browne.

FOURTH FLIGHT

H. L. Weaver vs. A. E. Streeter, K. Sletho vs. F. E. Barnard, C. D. McLean vs. C. J. Elliott, Frank Libby vs. E. D. Jones, W. R. Bennacker vs. L. H. Freeman, J. R. Ford vs. C. E. Harvest, G. B. Hinckley vs. J. R. Chelew, J. M. Douglas vs. G. R. Diven.

FIFTH FLIGHT

D. C. Riddle vs. W. E. Westbrook, C. A. Herberts vs. A. V. Shotwell, F. Balsam vs. Lee Holladay, W. H. Gordon vs. R. A. Speicher, M. S. Foss vs. E. J. Elson, Dr. W. R. Crane vs. H. W. Knell, J. A. Knudson vs. Dr. R. Larson, F. M. McDonald vs. Dr. F. Yoke.

SIXTH FLIGHT

R. Barlow vs. Harry Stein, C. J. McGuire vs. S. W. Reddin, Rex Taylor vs. A. E. Tumblin, M. H. Fagan vs. S. MacDougal, Harry S. Hirsch vs. B. Starr, H. R. Revis vs. W. C. Sweet, S. M. Cooper vs. D. M. Reth, W. H. Gillette vs. Al Barlow.

SEVENTH FLIGHT

C. A. Reed vs. Otis Hunley, T. J. Haley vs. F. D. Parker, S. F. Jennings vs. Dr. M. H. Volk, F. H. Snyder vs. F. C. Desmond, W. H. M. Freeman vs. D. F. Black, Paul E. Sheppard vs. C. L. Foote, Dr. J. E. Eames vs. Dr. J. Anderson, Max Hunley vs. H. W. Witten.

EIGHTH FLIGHT

W. G. Laubender vs. Dr. N. L. Beesmyer, W. W. Saunders vs. J. W. Bronsdome, H. J. Benson vs. H. W. Lawson, W. K. Whitney vs. T. C. Crupper, G. L. Jacoby vs. J. C. Booth, L. F. Lorens vs. H. C. Gerard, C. E. Moore vs. J. Serail, R. H. Cowper vs. C. S. Burnell, Charles E. Hatrel vs. R. F. Howe, L. J. Ogden vs. bye.

BENNETT TO TULSA

[BY A. P. NIGHT WIRE.]

ST. LOUIS (Mo.) May 16.—Outfielder Herschel Bennett of the local Americans has been released to Tulsa of the Western League under a five-day recall option, it was announced here today.

AUTO THIEVES GET BUT EIGHT

The following autos were stolen from the streets of Los Angeles yesterday:

Buick, 1922 roadster, 578583.
Buick, 1920 touring, 193639.
Buick, 1916 roadster, 509843.
Lexington, 1920 sport type, 883075.
Chevrolet, 543877.
Studebaker, 1923 sedan, 605497.
Chevrolet, 1920 touring, 225799.
Chevrolet, 1920 touring, 875209.

Anyone seeing any of these cars will please notify the auto theft bureau of the Auto Club of Southern California or police headquarters.

SPORT SHRAPNEL

By HARRY A. WILLIAMS.

Opinions of well-informed men always are worth while, whether or not you agree with them. Such an opinion comes from Myron Townsend, internationally known sporting writer, in the Sacramento Union. It relates to the draft or some form of working agreement with the majors. Coming from a city where the club owner has opposed the restoration of such relations makes it doubly interesting.

Wonder how Sacramento landed Myron Townsend? Most of his career has been passed on big time. He wrote sports in London, Boston, New York and almost any other large city you can mention.

His mother has lived in Long Beach for twenty years, and he intends to make his home there when the wanderlust leaves him. He writes on baseball and its present conditions as follows:

"Day by day, in every way, it is dawning on Pacific Coast club owners that the antidraft stand of the magnates is a mistake.

"As the weakness of the several teams begins to show up and there's no way to secure strengtheners for a trailing club except from the major league clubs, the conviction is becoming more and more firmly established in the minds of the governors of baseball in this territory that properly and equitably maintained draft regulations are the salvation of the sport.

Reciprocity is the life of the national sport. Under present no-draft regulations there isn't a free market for ball players. The right to buy and sell, the right to freely exchange players is denied managers and club owners.

The right to barter, to trade, to exchange, to buy and sell, has been interfered with. In short, the laws of nature and the laws of trade have been set aside and artificial restrictions and barriers placed around the club owners who have a disposition to strengthen their teams.

"In winter meetings the shortsighted policy of handicapping themselves is acting as a boomerang. The best interests of baseball are not being served in Sacramento and elsewhere.

Furthermore, ball players have an inherent right to advance in their profession. Two wrongs never make a right. In violating fundamental principles of fair dealing with players and fans, the magnates are bringing the whole toppling structure down on their own heads.

"Baseball patrons are beginning to realize that the Pacific Coast League is about to lose caste and class in view of the restrictions placed around the free exchange of players.

"Until the draft is re-established and the clubs are allowed to take players from the major leagues, the Coast League will continue to lose caste and perhaps patronage. Any rule which prevents the 'new faces' from coming to a team which is sinking in the standing and causes the 'old faces' to linger, is bound to react on the instigator of such a rule in the end.

Fortunately, this season's teams are pretty evenly matched. In six weeks or so, when some of the clubs begin to sink toward the bottom of the second division, with no hope of getting out, then a great wail will go up from managers, owners and patrons.

"Antidraft theorists are going to get 'razzed' before the season is over. The storm is beginning to break from one end of America to the other.

"In last analysis ball players have a right to advance in their profession. No magnate, no man connected with baseball, can violate this 'bill of rights' based on the common law, without getting into hot water.

Vehement denials of the standpatters do not change the fundamentals of the situation.

"Discontent will continue to spread until the antidraft restrictions are abolished.

"In sum, the theoretical antidraft rule doesn't work in practice."

O'Brien and Morgan Hook Up Tomorrow

A crack at Frankie McCann in next week's main event at Hollywood has been held out to the winner of the Willie O'Brien vs. Tod Morgan feature bout at the Hollywood American Legion arena tomorrow night. Matchmaker Frank Crowley informed the boys of that fact and both are training earnestly for a fight to a finish tomorrow night.

Sailor Billy Vincent is going up against Bud Soules in the semi-wind-up. The principals in that attraction have been going ahead by leaps and bounds and should crowd their bout full of action.

Pete Herman, the 122-pounder who fought Jimmy Hackley off his feet, and Joe Medina are scheduled to trade wallops in the special event.

Other bouts follow:

Sailor Lee vs. Ernie Perrin, 122 pounds; Dale Hill vs. Ted Frenchie, 122 pounds; Johnny Martin vs. Frankie De Mari, 116 pounds, and Sailor Minnich vs. Joe Gomez, 133 pounds.

RUBE WALBERG SOLD

[BY A. P. NIGHT WIRE.]

PORTLAND (Or.) May 16.—Rube Walberg, southpaw turned back to Portland by the New York Nationals, was sold today by the Portland baseball club of the Pacific Coast League to the Philadelphia Athletics, according to word received here today.

FINLAY BREAKS COURSE RECORD

Negotiates Redlands Links in Three Under Par

First Nine Holes Are Made in Twenty-nine

Spring Handicap Tournament First Round Over

[EXCLUSIVE DISPATCH.]

REDLANDS, May 16. — Phil Finlay, clever young golfer of the Redlands Country Club, took Old Man Par into camp yesterday in the most sensational round ever made on the new course. S. R. Hotchkiss and R. Herold, two sterling golfers of the club, were with him when he smashed all existing records for the course.

He made the first nine holes in twenty-nine strokes, which is just five strokes better than par. His score for the eighteen holes was 65, which is three strokes better than par, and such that it will take the golfers at the club some time to equal or to better. An analysis shows:

Holes	1	2	3	4	5	6	7	8	9
Par	4	4	4	3	5	3	4	4	5—34

FINLAY'S SCORE

First Round	3	3	4	4	2	4	4	5	3—29	
Second round	4	4	4	5	2	5	4	4	4—36	—65

The first round of the spring handicap at the Country Club has been completed with the following results:

F. Finlay beat F. G. Smith, 4 and 3.
Ren Hodge beat F. H. Jackson, 1 up.
R. B. Cook beat W. B. Rabbeth, 5 and 4.
L. P. Smith beat D. C. Lefferts, 6 and 4.
H. H. Garstin beat F. L. Pierce, 1 up.
R. Horsley beat E. B. Pendleton, 6 and 4.
L. L. Moore beat S. R. Hotchkiss, 2 and 1.
A. T. Gage beat W. S. Lincoln, 3 and 2.
R. Herold beat C. D. Tripp, 1 up.
W. R. Johnson beat W. M. Cochrane, 3 up.
W. B. Power beat L. B. Rodd, 3 and 2.
C. C. Hatch beat E. R. Cook, 6 and 4.
C. S. Carter beat S. M. Lyon, 2 and 1.
C. J. Tripp beat E. D. Finch, 2 and 1.
W. C. Miller beat D. G. McDonald, 4 and 2.
J. F. Gore beat S. William by default.

LOCAL BOWLERS TO RESUME TOURNAMENT

With the bowling championships at San Jose being completed and most of the local tenpin artists back in town, play in the Southern California individual championship tournament for the Harris-Frank and B. H. Dyas Company trophies will be resumed next Tuesday night at the Angelus Academy Alleys.

Standings to date follow:

Ernest Shay, 114.98; H. J. Meely, 114.40; Don de Loux, 113.68; Andy Werner, 112.50; Red Mitchell, 111.08; Frank Blume, 110.46; Dr. Meader, 104.88; Clarence Turner, 103.70; T. E. Shafer, 103.12; Treosti, 101.12; J. Scott, 87.60; William Phelps, 86.50.

COLLEGE BASEBALL

Harvard 8, Lafayette 7.
Princeton 10, Dartmouth 4.

BUMPER TALKS

OVERHEAD EXPENSE

First cost is not the primary thing to consider when buying bumpers for your car. Consider first the service you are going to get from them. There are lots of bumpers that will protect your car after a fashion and bumpers are just what they are. After they've been in a traffic jam they have to go to a blacksmith shop or garage for straightening—that's overhead expense. The real autoguard, the STEWART, is made of chrome nickel steel—it takes up the shock of impact and springs back into place. That's service. Think it over. Which is cheapest in the long run?

Bill

P. S.—I'd like to show you how well made they really are. Come in—you can't get shot for looking.

The Stewart BUMPER SHOP
1355 So. Flower St.

RACINE TIRES

Multi-Mile Cord

You can place confidence in their non-skid ability.

OSLER-RACINE RUBBER COMPANY
Sold by all Reliable Dealers
312 W. PICO ST.
Tel. 288-181.

WOOD BROS

Good Clothes *and* Hats

STORE FOR MEN

between Broadway *and* Hill *on* West Sixth

NEXT TO GRAUMAN'S METROPOLITAN

...the right *style*

...the right *quality*

...the *two* tailored *into*

clothing which *rightly* expresses *both* in wearable *satisfaction.* A wearable satisfaction *enhanced* by *knowing* that you've been charged a *fair*, square *price*.

COMPARE

The Call of the Open Road

A Touring Vacation

THE best vacation of all—going when and where you will, following the open road that leads you from towering mountains to sandy beaches, through broad valleys and steep canyons, by winding rivers and rushing trout streams.

California is the land of the great outdoors. *Are you getting the most out of it?*

This week, dedicated to "The Call of the Open Road," is the automobile buyer's opportunity to buy good used cars at money-saving prices. If you have no car or if you need another one for your vacation and week-end jaunts—*buy now.* Prices will never be lower and terms are so easy that anyone can afford an automobile.

There is an unusually large and complete selection of good used cars, conveniently classified by make and model, in

TIMES WANT ADS

First in the World

Farm Life in Pictures

*—One of the attractive features of Farm and Tractor, the big agricultural magazine issued as part of the LOS ANGELES SUNDAY TIMES.

A CHUCKLE FOR EVERYBOD

THE HUMAN ZOO — By C. D. Batchelor

Copyright, 1923, by Public Ledger Company

Hubert Dinwiddy has just met Cordelia Glotz, Smith, class of '92. Hubert is expected to pilot Cordelia through the next foxtrot. He will be in his element, for he is used to large figures, being a bank clerk in the First National.

THE GUMPS—ANSWERING THE CALL OF THE WILD

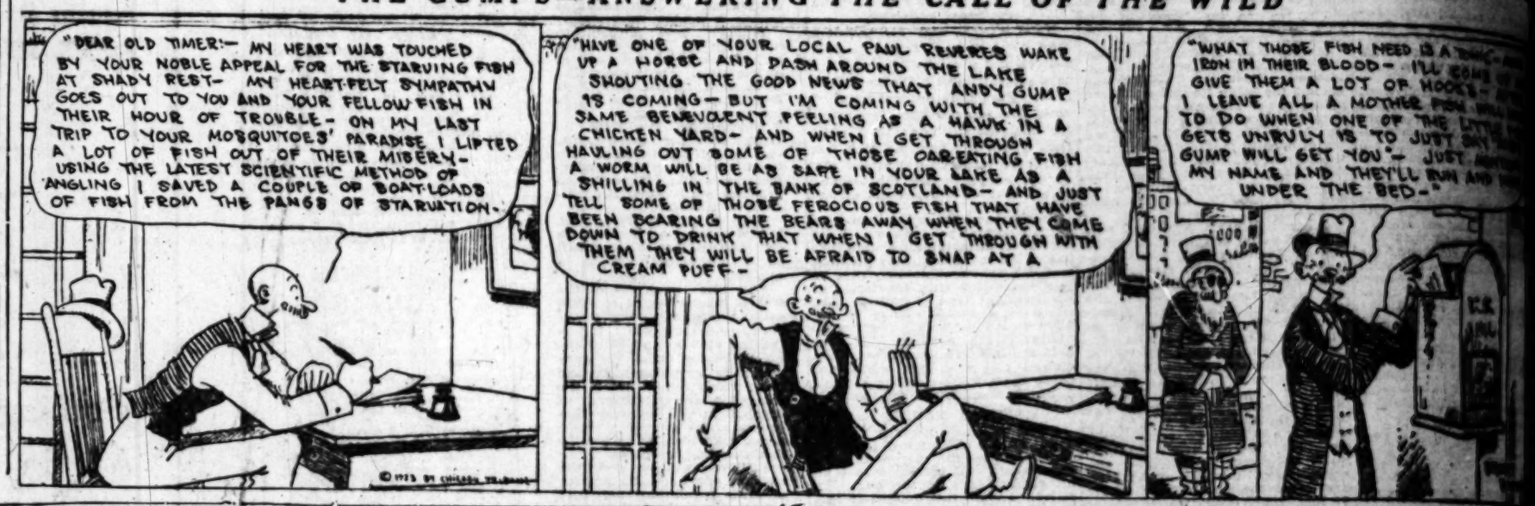

PANTOMIME — To Bring on Rain, Just Wash the Car — By J. H. Striebel

Copyright, 1923, Associated Editors

ADAMSON'S ADVENTURES — The Faithful Assistant — O. Jacobsson

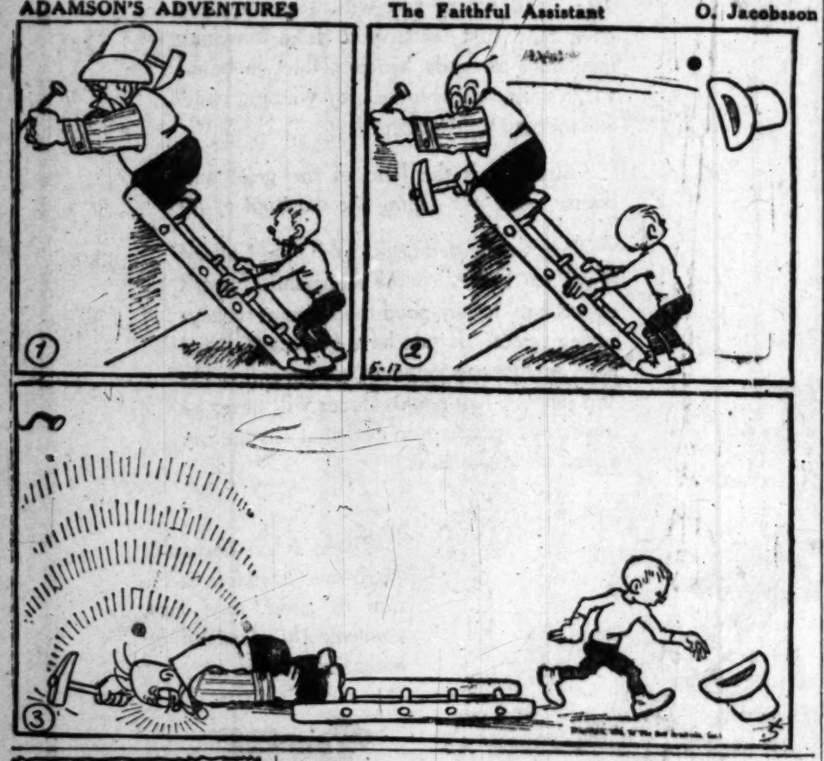

WINNIE WINKLE, THE BREADWINNER: Simon Is Discreet, if Nothing Else

ALONG FIGUEROA STREET — What She Doesn't Know Won't Hurt Her

GASOLINE ALLEY— — Seems to be a Cultural Vacuum

REG'LAR FELLERS — And That's What Counts in Our Block

Copyright, 1923, by The Bell Syndicate, Inc. Trade Mark Reg. U. S. Pat. Off.

FISHERMEN'S LIES

1st Fish: My ears are burning.
2nd Fish: Some Fisherman is lying about you!

FILLED THE PRESCRIPTION

The Teacher: Your son must improve in his penmanship. It's impossible to read anything he writes.

The Parent: That doesn't worry me much. I showed a specimen of his writing to my druggist and he served me with a pint of bourbon and filed the paper away in his prescription book.

VERY CHEAP

"Do you ever feel cheap?"

"I have seen the time when you could have bought me for a cent, wholesale or retail.

THURSDAY MORNING.
Enjoy Your Favorite Dish at Tait's. Open All Night. No Dish Over 50c.
John Tait's Coffee Shop
S. BROADWAY
erves on Fire rom Neuritis
nds of people afflicted with n take medicine for rheumatism nder why they don't get well. people do not know that every a attack of rheumatism may de- into a severe case of neuritis rve inflammation," which calls rect treatment.
itis is often accompanied by a as if the nerves were on fire, in the muscles, stiffness in nts or a tingling sensation in nds or feet. Always there is sharp, agonizing pain — which ast constantly or only at in-
Neuritis Tablets will quickly e chronic, aching nerves, ually assist in removing in- tion and soreness. Guaranteed . Used and indorsed by phy- . Price $1 at Standard Homeo- Co., 816 So. Broadway, Escricke en Co., Manufacturers, San ...(Advertisement.
S. P. Quon INESE HERBS ree To You
u Are Sick, This is Your portunity to Get Well
ves to you what the health- ower of our wonderful herbs can will give to those who cut out rtisement and bring it to us DAY TRIAL ABSOLUTELY
do not use any poisonous drugs your system with harmful min- ing but the purest herbal ct assist nature in removing from your system and grad- the wasted tissues. how long you have been whether it be chronic diseases female troubles, our herbs will k and relieve you quickly and Call or address S. P. Quon, 1 SOUTH HILL STREET.
N FRANCISCO CHRONICLE
Francisco's Leading ly and Sunday Paper
afford to overlook its spe- features which teem with
reaches a high buying ass of readers and consistently satisfactory results for adver- For advertising rates and detailed ation call
J. BIDWELL CO.
Coast Representatives BLDG., LOS ANGELES. Phone 709
cription Office: Louis Baar, Hanna Bldg. Phone 3283.
X-RAY DENTIST
ntgen — The Only Roll- and Scientific Method of the exact condition of tooth.
-GAS GIVEN This Week Only R. ZIMMERMAN
Broadway, Central 424 S. Broadway Phone Pico 3213 Ave. bet. Broad 43. Garden City.
Auctio
Los Angel
BKBKE
Truly a Sale of Superlative Splendor
Au
Beginning Prom
314 South Oxford
Western Avenue C
It is with pleasure that we anno ary presenting for permanent reta FURNITURE, ORIENTAL RUGS, A WALK OF SUPERLATIVE SPLE A MAGNITUDE OF THIS LUXURI TINUE THROUGHOUT THE ENT AT NOON.
For detailed description of the many
KEMP AN
12182
"For
BKBKE

...ODY

...S BROADWAY

...rves on Fire
...m Neuritis

...thing Else

By Be...

...FRANCISCO
...CHRONICLE

J. BIDWELL CO.

By Gene Byrnes

PRESBYTERIANS CONVENE TODAY

Dr. C. F. Wishart Mentioned as Moderator Favorite

Los Angeles Man's Name Heard at Indianapolis

Chairman of First Council of Twenty-seven to be Chosen

[BY A. P. NIGHT WIRE.]

INDIANAPOLIS (Ind.) May 16. Presbyterians of America will open their 135th general assembly tomorrow with the final sermon of their retiring moderator, Rev. Calvin C. Hays, and the election of his successor.

Presbyterian leaders from all parts of the country and missionary delegates from twenty-two missions in foreign countries are gathered here on the eve of the annual assembly. Dr. Charles F. Wishart, president of Wooster College, Wooster, O., is mentioned as a favorite for moderator, the highest office in the gift of the church. Four others also are being considered: Dr. William H. Foulkes of New York, general secretary of the New Era movement; Dr. Hugh Kelso Walker, pastor of the First Presbyterian Church of Los Angeles; William Jennings Bryan, former Secretary of State, and Will H. Hays, former Republican national chairman and now president of the Motion Picture Producers' and Distributors of America.

BRYAN AN ELDER

Both Mr. Bryan and Mr. Hays are elders of the church and delegates to the assembly, the former from Southeast Florida and the latter from the Indiana synod.

Mr. Hays, who will make the address at the first "popular meeting" of the assembly tomorrow night, has come into prominence in the conference-hall gossip because he will announce then his leadership in a movement to raise $15,000,000 to add to the endowment fund of the board of ministerial relief and sustentation.

Mr. Bryan declined today to discuss whether he would be a candidate for moderator, and Dr. Foulkes, though prominently mentioned, said he was not in the field.

The sermon of the retiring moderator, Dr. Hays, on "The Appeal of God to a Faltering Church," and the administering of the sacrament of the Lord's Supper, are on the program for the opening session of the assembly tomorrow morning.

The afternoon business session will be confined to organization and the election of the new moderator and standing and special commissions.

TO SELECT CHAIRMAN

Second in interest to the selection of the new moderator is the establishment of the first council of twenty-seven, created by the assembly at Des Moines last year and since approved by 153 of the 301 presbyterites. The council will direct the work of the church in the interim between general assemblies.

Dr. Henry C. Swearingen of St. Paul, Minn., formerly Mr. Bryan's pastor at Lincoln, Neb., is prominently mentioned for selection as chairman of the council.

Preconvention indications are that the overture from the Philadelphia presbytery, proposing disciplining of the First Presbyterian Church of New York because of a sermon on the doctrine of the Virgin birth of Christ, delivered from its pulpit by Harry Emerson Fosdick, will result in a mild reproof and warning to all presbyteries to see that the doctrine espoused from their pulpit conforms to the church's confession of faith.

Dr. Fosdick, who is a Baptist minister, fills the First Presbyterian pulpit occasionally as stated supply pastor.

The convention has before it a large number of overtures, including, besides matters of church government, such subjects of general interest as spiritual healing, prohibition enforcement and Roman Catholic marriages.

APPEALS TO BE HEARD

The judicial commission, which reviews acts of church discipline, will organize tomorrow and begin hearing appeals from decisions of individual presbyteries. One of the most widely-known cases coming before it will be the appeal of Rev. Thomas J. Irwin, former pastor of a Lawton, Okla., church, from the decision of the Oklahoma synod which unfrocked him because he performed a marriage ceremony in a swimming pool, with pastor and principals attired in bathing suits.

Mr. Irwin formerly was pastor of the church of which Jake Hamon, Republican national committeeman, was a member. He attracted much attention when he defended the private life of Mr. Hamon after the latter's death.

The judicial commission will report its findings to the assembly about Wednesday of next week.

It was reported today that the home missions council of the church, in its report Friday morning, will urge a pronounced spirit of tolerance and kindliness toward members of the Jewish faith.

Corns

Just Say

Blue-jay

The simplest way to end a corn is Blue-jay. Stops the pain instantly. Then the corn loosens and comes out. Made in clear liquid and in thin plasters. The action is the same.

At your druggist

Good Eyes

YOUR EYES EXAMINED GLASSES COMPLETE **$2.90**

¶ An *examination* of your eyes, a *pair* of spherical *glasses*, in a *frame*, *complete* for $2.90. One week only.

¶ *Gold* or *shell frames*, *torics*, *fancy shapes* and *double vision glasses* correspondingly *low*.

¶ The *average* person *does not possess* a knowledge that *will enable* him to *pass* upon the grade or the *optical properties* of a *lens*. He *must* take *somebody's word* for it. If he *places himself* in the care of a *competent Oculist* with *high ideals of service*, he is *perfectly safe*. If he gets into the *clutches* of an *unscrupulous spectacle merchant*, it's an *entirely different* story.

¶ It is *so easy* to do it *right* and, *Oh*, so *much more eye comfort*. Correcting the *eye strain* at *once relieves* the *headaches*, *temple pains* and *nervousness*. You *sleep*, *work*, *look* and *feel better* when this *strain* is removed. Upwards of 20 years in Los Angeles. No "drops" used. Some of your neighbors are wearing glasses I fitted.

C. N. HOPKINS, M.D.
Eye, Ear, Nose and Throat Specialist
Suite 201-203-205 Laughlin Bldg.
315 South Broadway
Hours: 9 to 4
Wednesdays and Saturdays Until 7

HEAL SKIN DISEASES

Apply Zemo, Clean, Penetrating, Antiseptic Liquid

It is unnecessary for you to suffer with Eczema, Blotches, Ringworm, Rashes and similar skin troubles. Zemo obtained at any drug store for 35c, or $1.00 for extra large bottle, and promptly applied will usually give instant relief from itching torture. It cleanses and soothes the skin and heals quickly and effectively most skin diseases.

Zemo is a wonderful, penetrating, disappearing liquid and is soothing to the most delicate skin. Get it today and save all further distress. —[Advertisement.]

X-RAY DENTIST

GAS GIVEN
This Week Only
DR. ZIMMERMAN

$7 Special $5
Red Rubber

$15 Set of Teeth, guaranteed $10
Silver and Amalgam Fillings 1.00
Gold and Porcelain Crowns 4.00
Bridgework, best 4.00
EXAMINATION FREE
12 Years' Guarantee
Hours: 8 a.m. to 8 p.m. Sunday, 10 to 12.

DIES IN MOTOR CAR

Tacoma Man Succumbs While Driving to California

[EXCLUSIVE DISPATCH.]

RIPLEY (N. Y.) May 16.—John H. Scott, 75 years of age, retired coal and lumber operator of Tacoma, Wash., died in his automobile today while returning to California from a visit to his old home near Syracuse. Cause of death was given as apoplexy. Mr. Scott spent his winters in Los Angeles for many years. He leaves a wife, who resides at 418 Lucerne Boulevard.

RESIGNS POST AT BANK

[LOCAL CORRESPONDENCE.]

COMPTON, May 16.—Harry E. Reed, second vice-president of the First National Bank, has resigned his position, tendering his resignation at the board meeting Tuesday. Mr. Reed's action is due to continued ill-health. A. R. Titus, cashier, will act as second vice-president until a successor is named.

TWO FUGITIVES NABBED IN EAST

Men Believed to Have Fled From San Quentin

Wanted in North on Charge of Slaying Deputy

Held After Auto Chase in Des Moines

[BY A. P. NIGHT WIRE.]

DES MOINES (Iowa) May 16.—Fred Fletcher and Jack Haines, arrested here early today by police after a sensational chase in automobiles, are sought in Spokane, Wash., in connection with the slaying of a deputy sheriff, Chief of Detectives Tom Petit of the local police force announced this afternoon. He says the men are known on the Coast as Thomas Walton and George P. Burt.

Previous to the slaying of the deputy sheriff, Walton and Burt are asserted to have escaped from the California State prison at San Quentin where they were serving life terms.

Chief Petit announced he had wired the Spokane authorities for further information concerning the men.

The automobile, in which the men were riding when captured this morning, bore a California State license.

According to the local officers arresting the men, Haines and Fletcher attempted to fire upon them.

A quantity of men's new wearing apparel, including a number of silk shirts, was found in their car.

Chief Petit announced this evening that there was no question as to the identity of the men held here. Their fingerprints and photographs are identical with those received from Spokane, he said.

The men are being closely guarded pending arrival of officials from Spokane.

Both of the men carried automatic pistols, and two rifles were concealed in the automobile.

According to the police circulars received here, Burt and Walton escaped from the California State prison on January 24, last. Following their escape, there were a number of robberies in California and Oregon attributed to them. On April 16 at Rosalia, Wash., the men were apprehended by Deputy Sheriff Dick Cashatt, but they escaped after shooting the deputy.

A reward of $500 had been offered for their arrest.

WANTED IN WASHINGTON

[BY A. P. NIGHT WIRE.]

SPOKANE (Wash.) May 16.—Thomas Walton and George P. Burt, arrested today in Des Moines, Iowa, are wanted here in connection with the shooting recently of Deputy Sheriff Dick Cashatt, who was wounded after he had arrested Walton. Police here also declare that the men have been identified as escaped convicts from San Quentin penitentiary, where they were serving sentences for murder.

FLED SAN QUENTIN

[BY A. P. NIGHT WIRE.]

SAN QUENTIN, May 16.—Thomas Walton and George P. Burt, serving life terms for murders committed in Siskiyou and San Luis Obispo counties, respectively, escaped from the State prison here January 24, in a small automobile which they had stolen from the prison garage. The sentry at the gate mistook them for guards as they sped out of the prison inclosure in the early morning.

The car was abandoned later in the prison cemetery. A police investigation of the Spokane shooting revealed the revolver used was stolen from the automobile of B. W. McCay, an automobile insurance adjuster of this city. The trail of the fugitives was lost at Spokane and was not picked up again until their arrest in Des Moines.

Walton and Burt, who were model prisoners, were working on officers' cottages at the prison at the time of their escape and had the "run" of the prison grounds.

PASADENA HOMES ENTERED

By a "Times" Staff Correspondent

PASADENA, May 16.—A burglar who operates by raising windows, entered three houses in a row early today, and then one across the street, getting less than $300 worth of plunder. At the home of C. B. McCreary, 1860 Paloma street, $40 was taken; at the home of C. B. McCerary, 1860 Paloma street, the thief obtained about $200 worth of jewelry; at the home of M. R. Gavel, 1870 Paloma street, he took two child's banks filled with pennies, and at the home of Mrs. Ida Gilbert, 1701 Paloma street, he got nothing.

ELK HERD IS SIGHTED

[EXCLUSIVE DISPATCH.]

VENTURA, May 16. — Game Warden Barnett is authority for the statement that a herd of elk is now ranging in the San Emidio ranch district. This section is in the high and wild country along the Ventura and Kern county line.

CONTRABAND JADE SEIZED

[BY A. P. NIGHT WIRE.]

SAN FRANCISCO, May 16.—A contraband shipment of 110 pieces of jade, valued at $10,000, was seized from the China Mail Steamship Company's steamer Nile today by customs inspectors. The jade was hidden in the false bottoms of teapots.

GREAT RANCH SOLD

[EXCLUSIVE DISPATCH.]

HOLBROOK (Ariz.) May 16.—One of the largest land sales ever known in the State is that of the 56,000-acre Brundage ranch to Harry Jamison, E. J. McDermott and associates of Denver. In addition are 112,000 acres leased from the State.

AUCTION TODAY
11:00 a.m.
Beautiful 7-room Stucco
2122 Iris Drive
In Whitley Heights, Hollywood
Drive out Hollywood Blvd. to Cahuenga—north to Iris Drive in Whitley Heights. Follow drive to property. Take Cahuenga cars or Highland Ave. car to end of line; walk south to Iris Drive.
C. H. O'CONNOR & SON, Aucrs.
309 Bank of Italy Bldg.
(7th and Olive) 820481

NOTICIAS MUNDIALES DE ULTIMA HORA

En obsequio a nuestros numerosos amigos de habla española y para beneficio de los lectores americanos del Times que estudien esa lengua, publicamos diariamente esta columna en castellano, con un extracto de las más importantes noticias de última hora.

Un conocimiento práctico del español es de grandísima utilidad en este país, especialmente en el suroeste; como lo demuestra el hecho de que en Los Angeles solamente hay más de 15,000 personas que estudian ese idioma con profesores oficiales o particulares. Para esos estudiantes será un buen ejercicio leer todos los días esta sección, donde encontrarán las palabras y frases más usuales del lenguaje español.

NOTAS TELEGRAFICAS

Noticias de Washington

WASHINGTON, mayo 16. — El Secretario de Estado Hughes, en discurso pronunciado esta noche, tildó de impracticable el principio fundamental de la maquinaria de la Liga de las Naciones para establecer la paz.

El Presidente Harding meditará la solución de muchos problemas durante su viaje a Alaska. Uno de ellos es si Alaska debe o nó ponerse bajo la inspección de una oficina de gobierno.

Los empresarios de carbón bituminoso han presentado una declaración, con motivo de que la Comisión Hullera censura el fracaso de la justicia en el asunto del motín y asesinato de Herrin, Illinois. Dicen que la absolución de los reos está en realidad de acuerdo con las convicciones de los Operarios Mineros Unidos de América.

Los comerciantes en tabaco, cuya asociación está celebrando aquí una convención, nos ponen en guardia contra los reformadores, que ya han comenzado a agitar una campaña contra el tabaco, ya que, dada la prohibición, han cesado en su campaña contra el alcohol.

Empleado de Correos Ladrón

MARION (Illinois) mayo 16. — Loy Avery, oficial del departamento de paquetes postales, confesó hoy, según dice el Sheriff Galligan, su complicidad en el robo de $21,000 de un vagón mixto de correos, equipaje y expreso, del F. C. de Marion y del Este. El delito se cometió aquí el último lunes, y ya han podido recuperarse $19,000,000 de ese botín.

Esqueleto Femenino de una Tribu Extinta

SARASOTA (Florida) mayo 16. El Dr. W. A. Henry, agricultor y educador, trajo aquí desde su casa de invierno ubicada en el límite extremo de Little Sarasota Key, un esqueleto bien conservado, que se dice haber sido de una mujer de la tribu perdida de los "Abanakis," extinta, según los hombres de ciencia, desde hace 700 años.

Aeronanta Francés Premiado

PARIS, mayo 16. — Rene Moineau, antiguo aeronauta militar francés, se ganó hoy el gran premio del Aero Club de Francia. Entraron en el certamen aeróstatos esféricos de varios naciones. El ganador cubrió la distancia de 147 millas.

Temen los Soviets una Ruptura con Inglaterra

MOSCU, mayo 16. — Creen los funcionarios rusos que una ruptura con Inglaterra y la consiguiente cancelación del tratado comercial, traerían por resultado la guerra entre los soviets y los estados fronterizos.

NOTAS LOCALES

Fíjase Fecha para el Jurado de Upton Sinclair

Upton Sinclair, radical socialista, pacifista y escritor, fué citado ayer ya tarde ante el Tribunal de Policía, pues se le acusa de conspirar para la comisión de un crimen. Después de haberse pasado veinticuatro horas en la cárcel, subsecuentes a su aprehensión la noche del último martes en el Puerto de Los Angeles, fué puesto en libertad mediante el pago de $500 de fianza. Su detención obedeció a su tentativo de dirigir la palabra a un grupo de huelguistas I.W.W.

Sinclair es uno de los cuatro cuyos nombres aparecían en una acusación firmada por el Procurador de la Ciudad, a instancias del Jefe de Policía Oaks. Sus compañeros de prisión fueron su cuñado Hunter Kimbrough, Hugh Hardyman, autor aficionado, y Prince Hapkins, sobre quienes pesa el mismo cargo, y quienes igualmente salieron bajo fianza de $500.

Acúsase a Sinclair y compañeros de provocar el descontento y de perturbar el orden con discusiones, argumentaciones, ortaoria y debates relativos a doctrinas y teorías despectivas para la constitución del Estado fe California, y para despertar odio a la ley. También se les hace el cargo de haber conspirado para provocar un motín y obstruir las calles de San Pedro. Sinclair y sus tres compañeros han alegado la inculpabilidad; piden que su causa sea vista en jurado, y el Juez de Policía Chambers ha consentido en ello, fijando la audiencia para el próximo 15 de junio.

Obispo Metodista que Habla del Idealismo de Obregón

"Obregón y su gobierno deberían haber sido oficialmente reconocidos por los Estados Unidos tres meses después de la toma de posesión del Presidente mejicano, y no hace mucho favor a América el hecho de haber dejado a tan noble personaje luchar sólo tanto tiempo," declaró el Dr. Wilbur P. Thirkield, Obispo Metodista de la Ciudad de Méjico, en alocución pronunciada ayer en el City Club.

"Díaz cayó porque vió con desden el humanitarismo," dijo el Obispo Thirfield. "El Presidente Obregón ha comprendido que lo que necesita Méjico no es oro, sino que necesita a Jesucristo, y está esforzándose en poner en vigor las enseñanzas del divino Maestro. Obregón está devolviendo la tierra al pueblo y reduciendo los impuestos; ha reducido su ejército a 240,000 hombres; ha pagado $30,000,000 de la deuda mejicana, e invertido $20,000,000 en escuelas," dijo el orador. "El movimiento prohibicionista está ya iniciado en la república del sur, y si no obstaculizan a Obregón los elementos viciosos de ambos lados de la frontera, tendremos pronto cien millas de zona fronteriza libres de establecimientos de lenocinio, de garitos y de cantinas."

DEPORTES

Baseball

Los Angeles derrotó por 9 a 3 a Seattle en el segundo partido de la serie jugado ayer en el parque Washington. Doc Crandall tiró por Los Angeles y elaboró la victoria. Jacobs y Pigg fueron expulsados de la jaula por nuestros paleadores.

Pugilato

En declaración publicada ayer en Indianapolis, Alvin W. Osley, Jefe de la Legión Americana, ataca la pelea Dempsey-Gibbons que va a efectuarse el 4 de julio en Shelby, Montana, tildándola de mercenaria. Castiga de palabra al campeón por haberse quedado en casita cuando sus compatriotas cruzaron el océano para pelear por su país, y agrega que Loy J. Molumby, Jefe del departamento de la Legión en Montana, que es uno de los promotores del combate, está actuando en lo particular, y en modo alguno como oficial de la Legión.

Encuentro de Pista

Con sus hermanos mayores ya fuera de la escena por un rato, los atletas de pista "freshmen" de la Liga de la Ciudad, gozarán ahora de su turno, comenzando esta tarde con un certamen en el parque Lincoln.

Golf

Joe Kirkwood actuó ayer lucidísimamente en la tanda calificativa del torneo de golf profesional de Leeds, Inglaterra. Recorrió la pista en 67 tantos, sentando así nuevo record para el campo de golf de Headingly. Esto le significó un total de 139 para los 36 agujeros, de los que 18 jugó el martes.

INMAN SCHOOL LAW FAVORED BY HOUSE

[BY A. P. NIGHT WIRE.]

SACRAMENTO, May 16.—The Assembly Committee on Ways and Means tonight reported out, with the recommendation that it do pass, a bill by Senator Inman, to place foreign language schools under the general jurisdiction of the Department of Public Instruction. The bill provides for inspection of such schools and assures that the principles of Americanism will be taught therein.

The committee decided to amend the bill in such a manner that it would not cause strict supervision of foreign-language schools other than those teaching the children of orientals.

The Senate overwhelmingly defeated a bill by Dr. Ball of Orange county seeking to prohibit the use in any public institution of learning of any history or text-book wherein an account of any war is falsified or any hero belittled.

Senator Eden, Santa Ana, gave notice that he would seek reconsideration.

SOUTHWEST MUSEUM ARRANGES PROGRAMS

Programs at the Southwest Museum will include one on the 19th inst., under the direction of the childrens' activities, and another on the 20th inst., by the extension department. Saturday's program will be from 10:30 a.m. to 12 and will include art songs of Japan by Gertrude Ross, pianist; Mrs. Jessie Peterson, soprano, and a discussion of culture and customs of Japan and "Old Woman of the Dumplings," by Miss Lyle Brooks.

Sunday's program will start at 3 p.m., and will include a lecture by Frederick J. Schwankovsky, Jr., head of the art department of Manual Arts High School, on "Art in Education and in Life," with selections by Evelyn Bruner, soprano.

SUGAR CASE APPEAL FILED

[BY A. P. NIGHT WIRE.]

WASHINGTON, May 16.—The government filed in the Supreme Court today its appeal from the decision of the Federal District Court in New York, denying its application for an injunction to restrain dealings in sugar futures upon the New York Coffee and Sugar Exchange.

POSLAM OFTEN ENDS PIMPLES IN 24 HOURS

Folks who know what Poslam can do don't worry any more about pimples!

Whenever any of these annoying eruptions appear they just dab them at night with that gentle, healing ointment. It is so concentrated that by the next morning the pimples have sometimes dried away. If they aren't all gone then, touch them again with a bit of Poslam. This seldom fails to do the trick, and it is so nearly flesh-colored that it is hardly noticeable on the face.

Washing the face with Poslam Soap and hot water helps the treatment wonderfully, and the regular use of Poslam Soap tends to KEEP the complexion clear. For trial sample, send 10c to POSLAM, 243 W. 47th St., New York.—[Advertisement.]

Barreled Sunlight
The Paint

THE RICE PROCESS WHITE
—With—
The Enamel Finish
One-Coat-Equals-Two
UHL BROS.
639 So. Olive St.
Pac. Coast Distributors

PLATT MUSIC CO. One door N. of Orpheum 620-622 S. BROADWAY OPEN EVENINGS
SIX STORES IN SOUTHERN CALIFORNIA

A New Victrola at a New Price

PLATT Sells this Victrola No. 80 at the Factory List Price $100.00

VICTROLAS lead in Quality

VICTROLA No. 80, $100, with 20 Victor Record Selections on 10 double-face 75c Victor Records, $7.50. Total Factory List Price.. $107.50

$10.75

places this new VICTROLA in your home immediately. You may take a whole year or longer to pay the balance while enjoying daily concerts of the world's best music by the world's greatest artists.

Buy New Victor Records at Platt's Any Day or Evening

PLATT MUSIC CO. OPEN EVENINGS 620-622 S. BROADWAY SIX STORES
231 So. Western Avenue
901 Temple Street 114 So. Pacific Blvd. Huntington Park
2200 Brooklyn Ave. 334 Pine Ave. Long Beach

Many men have labored 25 to 40 years to build up an estate which their heirs have consumed in three years

You can permanently preserve your estate through a trust

Write or Call for Booklet.

TITLE INSURANCE and TRUST COMPANY
TITLE INSURANCE BUILDING
FIFTH AND SPRING STS.
THE OLDEST TRUST COMPANY IN THE SOUTHWEST
PAID-IN CAPITAL AND SURPLUS
OVER $4,000,000.00

Fertilizing and Irrigation

are among the subjects covered in detail in the Farm and Tractor Magazine issued with the Los Angeles Sunday Times

Auctions Today

Los Angeles Auctioneers' Association Official Bulletin.

Auction Luxurious

Luncheon and Half Hour Intermission at Noon.

Beginning Promptly at 9:30 a.m., Today, May 17th.
314 South Oxford Avenue, 1 Block East of Western Avenue.
Western Avenue Car "B" to 3rd Street and Oxford Avenue, ½ Block South.

In accordance with instructions that we announce our selection and commission by Mr. and Mrs. J. E. Murphy, who are leaving for permanent residence to Cleveland, Ohio, to dispose of the COMPLETE FURNISHINGS, including ORIENTAL RUGS, SILVERWARE, ETC., of their palatial home at the above address. TRULY A SALE OF SUPERLATIVE SPLENDOR AND AT ABSOLUTE PUBLIC AUCTION. BECAUSE OF THE MAGNITUDE OF THIS LUXURIOUS SALE, IT WILL BEGIN PROMPTLY AT 9:30 A.M. AND CONTINUE THROUGHOUT THE ENTIRE DAY WITH LUNCHEON AND A HALF-HOUR INTERMISSION AT NOON.

For detailed description of the many wonderful offerings see yesterday's Times, Part I, Page 4.

KEMP AND BALL, Auctioneers
162 and 164 West Pico Street 820048
"For Satisfactory Service and Best Results"

The Times Free Information AND Resort Bureau

CORNER FIRST AND BROADWAY

is for the accommodation and benefit of persons seeking interesting routes of travel, desirable hotels and rest, recreation and recuperation at the seashore or in the mountains. Particulars are furnished by competent attendants and by correspondence to the general public regarding rates and attractions of railroad and steamship lines, hotels and pleasure and health resorts. Descriptive circulars and transportation literature are kept on hand for inspection and distribution. This service is absolutely free. Literature may also be obtained at the Times Branch Office, 321 South Spring Street. Phone: Pico 700; Automatic 16091.

Resorts

TRAINS DAILY 8, 9, 10 a.m. 1:30 & 4 p.m.

MT. LOWE RESORT

Ye Alpine Tavern & Cottages COMFORTABLE—REASONABLE

Delightful Season to Visit this Charming Spot

TWO HOURS SCENIC TRIP FROM LOS ANGELES

PACIFIC ELECTRIC Information Bureau 600 S. MAIN ST. Phone MAin 3711 Pico 970 61-442

Yosemite and Mariposa Big Trees

VIA THE HORSESHOE ROUTE

PIERCE-ARROW TOURING CAR

SERVICE DAILY FROM MERCED

SPECIAL FARES VIA SOUTHERN PACIFIC.

"IN ONE WAY—OUT ANOTHER"

"Just Like Going In Your Own Car."

For tickets, seat reservations and everything necessary for the trip see PECK-JUDAH, 732 S. Spring St. Phone Main 1799.

SAN DIEGO—"CALIFORNIA'S SUNSHINE SEAPORT"

MARYLAND HOTEL

"The House of Friendly Courtesy"

The Patio Room, "Maryland's Diversion" Cafe. Also Lunch Room. Popular Prices. Operated by Hotel Management. Phone Taylor 1141. Rates: With Private Toilet, $1.50, $2.00, $2.50. With private bath, $2.00, $2.50, $3.00. Reservations and Folders. Two official Garages just across the street. CHAS. B. HERVEY, F. W. PAGET, Props.

FEATHER RIVER INN

BLAIRSDEN, PLUMAS COUNTY

California's Ideal Mountain Resort

Open June 15th

The Golf Course, opened 1921, is one of the best golf courses in California—9 holes, 3050 yards. Fine Grass Greens. Paul H. Gentry, Golf Professional. Finest lake and stream trout fishing in the State. Horseback riding, Hiking, Motoring, Swimming, Bowling, Tennis. Fine Orchestra—Dancing every evening. Excellent motor roads from all directions. For Rates and reservations and Illustrative folder. Address W. J. Hoven, care Plaza Hotel, San Francisco, Cal.

ELSINORE HOT SPRINGS RESORT

An incorporated city. No monopoly. Mineral water in every house. Numerous hotels; cottages ready for housekeeping; several bath houses. Golf links, beautiful lake, boating, dancing, bathing. Get literature. Times Information Bureau, C. of C., Elsinore.

CATALINA ISLAND BOYS CAMP

"In all the world no camp like this." For boys from 8 to 16. 1928 season, July 2nd to Sept. 1. For further information address 2330 Wilshire Blvd., L. A. Fh. 556751.

IDYLLWILD

The mountains are calling you to Idyllwild in the heart of the romantic, mysterious San Jacinto. The ideal summer playground. Ride horseback, fish, hike, play tennis, or simply loll in the fragrant shade of the pine and cedars. Good hotel and housekeeping accommodations. IDYLLWILD, INC., Idyllwild, Cal.

GLEN TAVERN

Located at the base of the beautiful Ventura Mts., 65 miles from L. A. A beautiful and restful place to spend a week-end or vacation. Moderate rates. Dancing, Fishing, etc. Information, Times or Glen Tavern, Santa Paula, California.

Forest Home

An 80-Acre Hotel

Easiest to reach of all high mountain resorts. 16 miles from Redlands. New boulevard. Hotel and housekeeping cabins and new bungalows. Excellent table. All mountain sports. Clean. Comfortable. Reasonable. All information bureaus. Frank Culver, Prop., Forest Home, Cal. Tel. Redlands Sub. 5042.

Laguna Beach Tent City Now Open

Spend your week-end at this favorite resort. Reduced rates until June 1st. For reservations, rates, etc., address Laguna Beach Tent City, Laguna Beach, Cal., or Times Information Bureau.

Hotel Windermere, Santa Monica

A quiet, exclusive family hotel on the American Plan. Located on the Palisades of the Pacific. Phone 33291. Golf Privileges. Reasonable Rates.

GILMAN'S RELIEF HOT SPRINGS

European Plan, $1.50 per day and up. Modern accommodations. Steam heat. Cafeteria and a la carte dining-room. Popular prices. Natural hot and cold sulphur water baths for guests, 25c; for transients, 50c. Folders and reservations at Peck-Judah, 732 South Spring St., Union Stage Depot, 6th and L. A. Streets, and The Times Inf. Bureau or phone Gilman Bros., San Jacinto, 8811.

WEEK ENDS AT SWITZER'S

The Alpine home of the mountain hikers. Unique trail trip, new rustic cabins, excellent table, choice entertainment, select patronage. Six stages Saturday from Pasadena. Reservations Peck-Judah, Times or Fair Oaks 23-F-2.

LLOYD B. AUSTIN, Proprietor.

CATALINA Special Low Rates

Camp Albert, Sumner Ave. New Modern Bungalows. Furnished complete for Housekeeping. Beautiful Surroundings. Must be seen to be appreciated. $12.00 per week, 3 or 4 persons, up to July.

J. ALBERT, PROP.

CATALINA

THREE DAYS $15 ALL EXPENSE INCLUDED

Cheaper than staying at home. Transportation Los Angeles to Avalon and return, two nights and seven meals at Hotel St. Catherine and Glass Bottom Boat Trip over Submarine Gardens

—All for $15—Also two days, $10, same as usual. The round trip transportation only from Los Angeles is $3.10. From Wilmington $2.95. Glass Bottom Boat Ride separately 75c. Luncheon at Hotel St. Catherine $1.25. Park your auto in Catalina Pier Garage, foot Canal St., Wilmington.

Catalina Ticket Office, 6th and Main. Phone Pico 96.

In All The World No Trip Like This

Vacation Time

It's almost here, and every person, no doubt, already giving serious thought as to just the place to go to get the maximum amount of solid pleasure and comfort out of his or her play time.

Coronado Tent City

Just across the bay from San Diego, is one of the most ideal summer vacation places one can find anywhere. Rates for tent houses and palm cottages moderate. Living at Tent City is often described as "Camping de Luxe," for it carries with it all of the joys of camping, but devoid of all inconveniences.

OUR NEW FOLDER

will give you full information in descriptions and views, as well as data on tariff and accommodations.

E. A. Swanson, Manager

Coronado Beach, California

Our Los Angeles Agent is H. F. Norcross at 311 S. Spring St.

"MOST PEOPLE HAVE A HOBBY" OURS IS SERVICE.

Lafayette Limousines, Sedans and Touring Cars.

Keith Charter Cars

DAY AND NIGHT TAXI CO.

1226 S. Flower St.

Bdwy. 2894—Phone 64416, 61933.

GILDED YOUTH NO DECK HAND

Shipping of Millionaire as Seaman Canard

Financier Wanted Change, He Says—That's All

Reporters and Cameramen in Wild-Goose Chase

[BY RADIO AND EXCLUSIVE DISPATCH.]

HULL (Eng.) May 16.—A bevy of newspaper men, photographers and cinema cameramen that would have gladdened the heart of a film actress greeted the cargo steamer Marengo when she nosed into the Alexandra dock here a few days ago—all because of reports from the United States that William Leeds had signed as a member of the crew and had worked his passage across the Atlantic to win a bet of $10,000.

In anticipation of the chance of flashing a story to the world of just how a millionaire goes about working on a boat and picturing him, shovel in hand, in a grimy stokehold or swabbing decks, the press representatives, some of whom had been in Hull for several days, kept a long midnight vigil at the pier head and two or three finally succeeded in penetrating the captain's cabin, where Leeds was prevailed upon to tell the story of his "mystery voyage."

STORY EXPLODES

This was their reward: There was no mystery, no bet, no signing as a member of the crew and consequently no work and no example set for other young men burdened with so many dollars that they would like to know what it feels like to work.

"I wanted the novelty and pleasure and experience of crossing the Atlantic on a cargo steamer. I knew the Marengo's captain and he agreed to take me as a solitary passenger," Leeds told your correspondent in the comfortable stateroom adjacent to the captain's quarters he occupied during the trip.

"It was the most enjoyable voyage I have ever had—better than any on big liners—but not even an American paper could make a story out of the voyage. I wish they'd let me alone."

WINS APPOINTMENT AS MILITARY CADET

[EXCLUSIVE DISPATCH.]

DOUGLAS (Ariz.) May 16.—La Chance Doan, a grandson of former United States Judge Fletcher M. Doan, has been ordered to report July 2 at the United States Military Academy at West Point. He is a graduate of this year's class of the Douglas high school and already has passed his physical and mental examination.

San Francisco Hotels

WHEN YOU GO TO SAN FRANCISCO STOP AT THE HOTEL STEWART

On Geary St., just off Union Square, in midst of best stores, cafes, theatres. Good accommodations at very moderate rates. Best known meals in the United States. Breakfast, 50c, 60c, 75c; Lunch, 65c, Sundays, 75c; Dinner, $1.25, Sundays, $1. Municipal car passes door. Stewart Bus meets trains and steamers. It is advisable to make reservations in advance.

Resorts

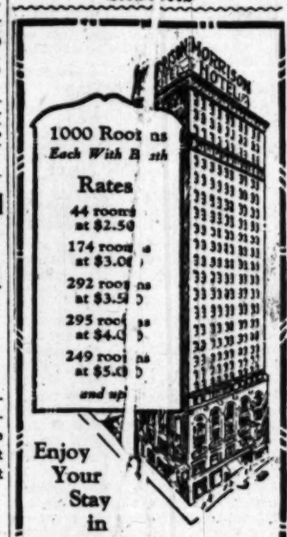

1000 Rooms Each With Bath

Rates

44 rooms at $2.50

174 rooms at $3.00

292 rooms at $3.50

295 rooms at $4.00

249 rooms at $5.00

and up

Enjoy Your Stay in CHICAGO

in the Heart of the Loop

Convenient to all theaters, railway stations, the retail and wholesale districts, by living at the

MORRISON HOTEL

THE HOTEL OF PERFECT SERVICE

Clark and Madison Sts.

The Home of the Terrace Garden

CHICAGO'S WONDER RESTAURANT

HOTEL WAWONA

Near the famous Mariposa Big Trees—On the Scenic Wawona Auto Road to Yosemite. Golf, Tennis, Hunting, Fishing, Dancing, Swimming. Round-trip tickets on sale by Southern Pacific and Santa Fe Rds. For further information and folders address C. A. Washburn, Mgr., Wawona, Cal.

27 BATHING BEACH COTTAGETTES

LA JOLLA

Cleanest—Cosy—Wonderful Shore. Lowest Rates. Week-end Parties. You'll like the Blue Sea. A. H. Kern, La Jolla, California.

CATCH YOUR LIMIT AT CAMP WEST FORK

5½ Miles from Mt. Wilson via new trail. Daily park train from Mt. Wilson. P. O. Mt. Wilson. Phone Sierra Madre 206—2 Bells.

The WIRE TAPPERS

by Arthur Stringer

SYNOPSIS OF PREVIOUS INSTALLMENTS

Jim Durkin earns his living as a telegrapher until the lure of easy money in wire tapping leads him from the straight and narrow to a cell in Sing Sing. MacNutt, a crooked race track manipulator, needs Durkin's brains and experience in his business and secures his freedom. At MacNutt's headquarters Durkin meets Frances Candler, a clever young Englishwoman, with whom he falls in love. In the days that follow a mutual desire for honest living proves a bond between the couple and with the coming of love they plan a new life. Shortly after MacNutt's place is raided by the police and Durkin turns his attention to the activities of the odious market leech he discovers a private wire over which is carried the advance official market reports to Washington.

"Everything at my end has been done, you know," said Frances.

"You mean it came out all right?"

"Not quite all right, but I think it will do. Is it safe for me to tell you something?"

"Yes, anything in reason, I guess."

"Curry's men in New Orleans are working against him!"

"Let me add something to that. Green and his men are trying to break Curry, and Curry all the time is laying a mine under every blessed one of them!" and Durkin gave vent to a triumphant chuckle, deep down in his throat.

"Where did you find this out?" the unperturbed and far-away contralto was demanding.

"You could never guess."

"Talk faster, or this telephoning will break us!" she warned him.

"Oh, I don't care—it's worth the money."

"Hello—Hello! Oh, all right. Go on!"

"You heard about the fire in the terminal room of the Postal Union? No—well, some dago with a torch got a little too careless in a P.-U. conduit, and set fire to a cable splicer's pot of paraffin down on lower Broadway, not more than a hundred yards from Wall street itself. Then the flames caught on the burlap and the insulating grease and stuff round the cables—can you hear me? There was the dickens to pay, and in about ten minutes they looked more like a cartload of old excelsior than the business wire of a few thousand offices!"

"Yes, go on!"

"Well, it stopped 9000 telephones and put over 200 stock tickers out of business and cut off nearly 500 of the Postal Union wires, and left all lower New York without even fire alarm service. That's saying nothing of the out-of-town wires, and the long distance service—did you get all that?"

"Perfectly."

"Well, there's a lot more to tell, but it will keep—say till Thursday night. You may be able to imagine just what it is, from what I've told you; but listen: I think I can open your eyes, when you get here!" he repeated, slowly and significantly.

"All right—even a great western wire might have ears, you know!" she warned him.

"Quite so, but how about your Savannah information? There's nothing new?"

"Nothing. But you saw the newspaper stories?"

"The Herald yesterday said the Secretary of Agriculture had demanded from the Savannah Cotton Exchange the name of a wire house that bulletined a government crop report thirty minutes ahead of the official release."

"Yes, that's Dunlap & Co. They are frantic. They still declare there was no leak, and are fighting it out with the department here at Washington. In the meantime, luckily for us, they are, of course, sending out press statements saying it was all a coincidence between their firm's private crop estimate and the actual government report. I couldn't give you much of a margin o ftime to work on."

"That thirty minutes just gave me time to get in on the uptown quotation. I missed the lower office, of course."

"Hadn't we better hold this over?"

"Yes; I rather forgot—it'll wait until you get here."

"Then Thursday night, at eight, say, at the Grenoble!"

"No, no; make it 9:45—I don't get away until then."

"What would the Grenoble people say?"

"That's so—you had better go to the Ralston. It's free and easy. Yes, the Ralston," he repeated. "The Ralston, at 9:45, Thursday. Good-by!"

A moment later he could hear the frantic signal bell again.

"Hello! Hello! What is it?"

"Hello, New York! Not through yet," said the tired and nasal voice of the operator.

"You forgot something!" It was the contralto voice this time, reproachful and wounded. Durkin laughed a little as he leaned closer to the mouthpiece of his transmitter.

"Good-by, dearest!" he said.

"Good-by, my beloved own!" answered the wire, across its hundreds of miles of star-strewn midnight.

Durkin hung up his receiver with a sigh, and stopped at the office to pay his bill. All that was worth knowing and having, all that life held, seemed withdrawn and engulfed in space. He felt grimly alone in a city out of which all reality had ebbed. It seemed to him that somewhere a half-heard lilt of music had suddenly come to a stop.

A spirit of restless loneliness took possession of him, as he stepped out into the crowded solitudes of Broadway. His thoughts ran back to the day that he had first met Frances Candler, when, half unwillingly joining forces with MacNutt, he had followed that most adroit of wire tappers to his uptown house. He remembered his astonishment as the door swung back to MacNutt's secret ring, and Frank stood there in the doorway, looking half timidly out at them, with her hand still on the knob. How far away it seemed; and yet, as the world went, it could be counted in months. He had thought her a mere girl at first, and he recalled how he imagined there had been a mistake in the house number, as he saw the well-groomed figure in black, with its wealth of waving chestnut hair, and the brooding violet eyes with their wordless look of childish weariness. It was only later that he had taken note of the ever betraying fullness of throat and breast, and the touch of mature womanhood in the shadows about the wistful eyes. He remembered, point by point, the slow English voice, with its full-voweled softness of tone, as she answered MacNutt's quick question, the warm-mouth and its suggestion of impulsiveness, the girlishly winning smile with which she had welcomed him as her partner in that house of underground operating and unlooked-for adventure, the quick and nervous movements of the muscular body that always carried with it a sense of steely strength half-sheathed in softness.

Bit by bit he recalled their tasks and their perils together.

What touched him most, as he paced the odorous, lamp-hung valley of the Rialto, was the memory of this wistful woman's sporadic yet passionate efforts to lead him back to honesty. Each effort, he knew, had been futile, though for her sake alone he had made not a few unthought-of struggles to be decent and open and aboveboard in at least the smaller things of life.

But the inebriation of great hazards was in his veins. They had taken great chances together; and, thereafter, he felt, it could be only great chances that would move and stir and hold them. Now he would never be content, he knew, to lounge about the quiet little inns of life, with the memory of those vast adventures of the open in his heart and the thirst for those vast hazards in his veins.

As he turned, in Longacre Square, to look back at that turbulent valley of light below him, he remembered, incongruously enough, that the midnight Tenderloin was the most thoroughly policed of all portions of the city—the most guarded of all districts in the world. And what a name for it, he thought—the Tenderloin, the tenderest and most delectable, the juiciest and most sustaining district in all New York, for the lawless egotist, whether his self-seeking took the form of pleasure or whether it took the form of profit!

A momentary feeling of repugnance at what was unlovely in life crept over him, but he solaced himself with the thought that, after all, it was the goodness in bad people and the badness in good people that held the mottled fabric together in its tight-meshed union of contradictions.

Then his spirit of loneliness returned to him, and his thoughts went back to Frances Candler once more. He wondered why it was that her casual woman's touch seemed even to dignify and concentrate open crime itself. He felt that he was unable, now, to move and act without her. And as he thought of what she had grown to mean to him, of the sustaining sense of coolness and rest which she brought with her, he remembered his first restless night in New York, when he had been unable to sleep, because of the heat in his stifling little bedroom, and had walked the breathless, unknown streets, until suddenly on his face he had felt a cool touch of wind, and the old-time balm of grass and trees and green things had struck into his startled nostrils. It was Central Park that he had stumbled on, he learned later; and he crept into it and fell placidly asleep on one of the shadowy benches.

His memory, as he turned to take a last look down the light-hung canyon of the Rialto, was of the evening that he and his desk mate, Eddie Crawford, had first driven down that luminous highway, in a taxi, and the lights and the movement and the stir of it had gone to his bewildered young head. For he had leaned out over those titanic tides and exclaimed, with vague and foolish fierceness: "My God, Eddie, some day I'm going to get a grip on this town!"

CHAPTER XV

It was not until night had settled down over the city that Durkin opened the back window of his little top floor room and peered cautiously out.

There was apparently nothing amiss. A noise of pounding came to him from the shipping room of a lace importer below. A few scattered shafts of light glimmered from the windows opposite. A hazy half-moon slanted down over the house tops.

When Durkin leaned out of the window for the second time he held in his hand something that looked peculiarly like a fishing rod. From it dangled two thin green wires, and with the metal hook on the end of it he tested and felt carefully up among the slovenly tangle wires running out past the overhanging eave.

It was a silly and careless way of doing things, he inwardly decided, this lazy stringing of wires from house top to house top, instead of keeping them in the tunnels where they belonged. It was not only violating regulations, but it was putting a premium on "lightning-slinging." And he remembered what Frances had once said to him about criminals in a city like New York, how the careless riot of wealth seemed to breed them, as an uncleanness breeds bacteria; how, in a way, each was only a natural and inevitable agent, taking advantage of organic waste, seizing on the unguarded and the unorderly. She had even once argued that the criminal could lay claim to a distinct economic value, enjoining, as he did, continual alertness of attention and cleanliness of commercial method.

Yet the devil himself, he had somewhere read, could quote Scripture for his purpose; and his fishing pole moved restlessly up and down, like a long finger feeling through answering stringe. For each time, almost, that his hook rested on one of the wires the little Bunnell relay on the table behind him spoke out feebly. To the trill and clatter of these metallic pulsations Durkin listened intently, until, determining that he had looped into the right wire, he made secure his switch and carefully drew down the window to within an inch of the sill.

(Continued in Tomorrow's Times)

[Copyright by Bobbs-Merrill Co.]

Your Own Business

The Times prints on an average approximately three hundred "Business Chance" want ads each day.

Every one of these advertisements is an opportunity to buy a business of your own, the majority of them requiring only average business ability.

Consult the "Business Chance" columns today for the opening you want.

TIMES WANT ADS

FIRST IN THE WORLD

MOBS SEE SLAIN RED IN BERLIN

Communists Fill Streets as Vorovsky's Body Arrives From Lausanne

[BY CABLE—EXCLUSIVE DISPATCH.]

BERLIN, May 16.—Accompanied by the muffled sound of the Internationale and by thousands of Russians and many Germans carrying folded red flags draped with crepe, the body of Waclaw Vorovsky, the Russian envoy recently assassinated in Lausanne, was taken through the streets of Berlin at the noon rush hour today upon its arrival from Switzerland. The procession delayed traffic for almost an hour.

Several minor disturbances were caused by the refusal of Germans to doff their hats as the hearse carrying the coffin, covered with a red flag, passed. Communists knocked off the hats of those who refused.

All afternoon hundreds of Germans and Russians viewed the body, which lay in state at the Russian Embassy. Official services were held, but neither German local authorities nor the diplomatic representatives of other countries were invited to attend. The body will be sent on to Moscow tonight.

Steamships

to NEW YORK by SEA thru Panama

From San Francisco and Los Angeles DE LUXE PASSENGER AND EXPRESS-FREIGHT SERVICE. Sightseeing stops at Manzanillo, Mexico; San Jose de Guatemala; La Libertad, Salvador; Corinto, Nicaragua; Balboa and Cristobal, Canal Zone; Havana (east bound) and Baltimore, New American steamers, 10,000 displacement tons.

NEXT SAILINGS

S. S. Ecuador ..... Sails May 28
S. S. Colombia ..... Sails June 21

Fares, 1st class, $270-$300; Steerage $100. Also additional freight steamers providing sailings approximately every 10 days.

PANAMA SERVICE

To Mexico, Central America, Canal Zone

S. S. Newport ..... Sails May 21

For complete information apply to

Pacific Mail Steamship Co.

503 S. Spring St., Alexandria Hotel Bldg., Los Angeles. Phone Pico 4308; 823-353. 508 California St., San Francisco.

YALE & HARVARD

$22.50 ROUND TRIP LOS ANGELES SAN FRANCISCO

Meals and Berth Included. (Return Limit 15 Days)

Sailings to San Francisco, Tuesday, Wednesday, Friday and Sunday from L. A. Harbor 4 p. m.

Sailings to San Diego, Thurs. and Sat., leaving L. A. Harbor, 3 p. m. Boat train leaves P. E. Depot 1 hour before sailing.

Round Trip Fare, Los Angeles to San Diego, $6. Return limit 15 days. Meal included each way.

HONOLULU

Direct From Los Angeles

Fortnightly sailings with luxury liners, via "Great Circle Route of Sunshine."

S. S. City of Los Angeles

Sails from Los Angeles Harbor Saturday Noon, May 19.

For particulars address

Los Angeles Steamship Co.

317 S. SPRING ST.,

Tel. 822-421.

HOLLAND AMERICA LINE

NEW YORK TO ROTTERDAM

Via Plymouth, Boulogne-sur-Mer

New Amsterdam ..... June 2, July 7, Aug. 11
Veendam (new) ..... June 9, July 14, Aug. 18
Rotterdam ..... June 16, July 21, Aug. 25
Volendam ..... June 23, July 28, Sept. 1
Ryndam ..... June 30, Aug. 4, Sept. 8

Direct Service from Pacific Coast Ports to Europe.

Passenger Office, 401 Market St., S. F.

AUSTRALIA

HONOLULU, SUVA, NEW ZEALAND

The well Equipped Royal Mail Steamers "NIAGARA" (20,000 tons) June 1, Aug. 3 "MAKURA" (13,500 tons) June 29, Aug. 31 Sails from Vancouver, B. C.

For fares apply Can. Pac. Ry., 601 South Spring St., L. A., or to Canadian-Australian Royal Mail Line, 541 Hastings St., West, Vancouver, B. C.

TRIANGLE TOUR

the trip of a lifetime

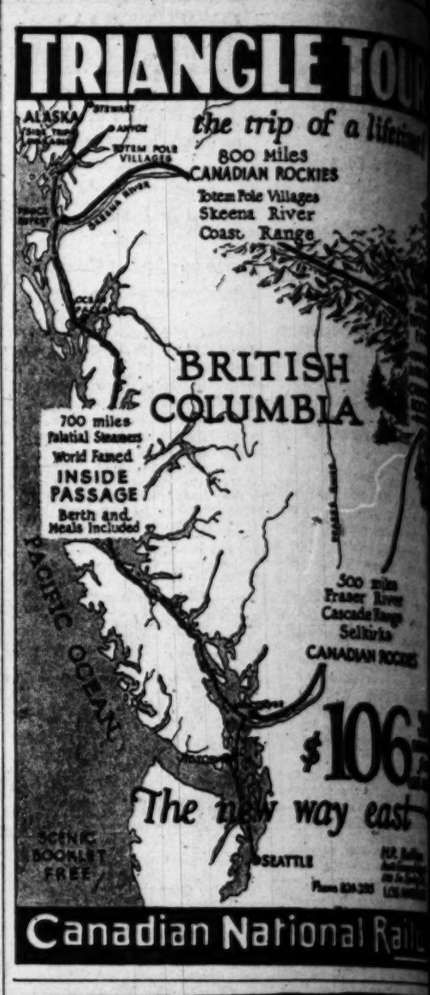

Canadian National Rail

TRAVEL BY WATER

San Francisco and Return—$22.50

Including Berth and Meals PLAN YOUR TRIP ON THE

S. S. H. F. ALEXANDER

The Largest, Fastest and Most Luxurious Coastwise Steamship in the World

Sailing for San Francisco and Seattle

5 P.M. FRIDAY

CHANGE IN SAILING HOUR

S. S. Ruth Alexander Sails 2 p. m. Sun., May 20

For SAN FRANCISCO, SEATTLE, TACOMA PORTLAND—Direct Sailing Every Wednesday.

INFORMATION AND TICKETS

LOS ANGELES—501 South Spring Street Phone Main 1303 or 13233

6403 Hollywood Blvd.—Phone Holly 3031

Long Beach—130 W. Ocean Ave. Fh. 6133

SAN PEDRO—114 W. Sixth

PACIFIC STEAMSHIP CO.

H. F. ALEXANDER, PRESIDENT

To Europe in Comfort and Luxury

From a covered pier at New York to a covered pier at Havre. Train for Paris waiting at dock—travel without trouble. Six days to England.

Unsurpassed accommodations, on the fast express liners *Paris* and *France*, and internationally famous cuisine.

Leisurely crossings, big, comfortable one class liners. Attractive rates. Minimum cabin fare $120

French Line

Local French Line Agents, 630 Montgomery Street and 139 Sutter Street, San Francisco

NEW YORK—PLYMOUTH—HAVRE—PARIS

Lafayette ..... June 4, Aug. 27
Paris ..... June 6, Aug. 29
France ..... May 26, June 30, Aug. 11
Pasteur ..... May 31, July 5, Aug. 16
New York ..... June 9, July 14, Aug. 25
Buffon ..... May 24, July 12
Rochambeau ..... June 16, July 21
La Savoie ..... June 2, July 7
Roussillon ..... June 30, July 28
Chicago ..... June 16, Aug. 11
New York ..... June 23, Aug. 18
La Bourdonnais ..... June 9, July 7
New Orleans ..... June 23, July 21
Niagara ..... July 14
De La Salle ..... July 28

B. C. IRELAND, Pacific Coast Agent.

EUROPE

We plan special itineraries for you, your family or your party in accordance with your own ideas and the amount you wish to spend. Our permanent offices at all points of importance throughout Europe are at your service.

Large choice of escorted tours; frequent departures; less than $400.—up.

SUMMER CRUISE Around the MEDITERRANEAN

June 30 to Sept. 1. Magnificent itinerary.

THOS. COOK & SON

515 So. Spring St., Alexandria Hotel Bldg., Los Angeles

ROYAL MAIL

"The Comfort Route"

EUROPE

Nothing adds more to the pleasure of your trip than that complete Comfort and Delightful Homelike Atmosphere which you find on the famous "O" steamers of the Royal Mail. Spacious Cabins, Broad Promenade Decks, Celebrated "Comfort Route" service and unsurpassed cuisine.

Cherbourg, Southampton, Hamburg.

OHIO ..... June 2, July 7, Aug. 11
ORBITA ..... June 9, July 14, Aug. 18
ORCA ..... June 16, July 21, Aug. 25
ORDUNA ..... June 23, July 28, Sept. 8

S. S. Araguaya, June 23. Cruise to Iceland—Norway.

SOUTH AMERICA

New York—Havana—Panama—Peru—Chile

Essequibo ..... June 23
Ebro ..... July 21

"E" Steamers 14,330 Tons Displacement Largest in the Trade.

Regular Sailings from CRISTOBAL to WEST COAST of SOUTH and CENTRAL AMERICA; from ENGLAND to BRAZIL and ARGENTINA.

Special Reduced Fares for Round South American Tours.

The Royal Mail Steam Packet Co.
The Pacific Steam Navigation Co.
The Nelson Line

SOUTH AFRICA

From England by UNION-CASTLE LINE

344 MARKET ST., SAN FRANCISCO or Local Agents.

UNITED AMERICAN LINES Joint Service HAMBURG AMERICAN EUROPE

ENGLAND FRANCE GERMANY

N. Y. to Plymouth, Cherbourg, Hamburg

RELIANCE ..... June 23, Aug. 4
RESOLUTE ..... June 30, Aug. 11
N. Y. to Cherbourg, Southampton, Hamburg
ALBERT BALLIN ..... June 9, July 7, Aug. 4
WESTERNLAND ..... June 16, July 14, Aug. 11
THURINGIA ..... June 23, July 21, Aug. 18
HAMBURG ..... June 30, July 28, Aug. 25

Apply to UNITED AMERICAN LINES, 272 W. Jackson Blvd., Chicago, or local agents.

BENNETT TOURS

ALASKA and RAINIER NATIONAL PARK

From June 25 to Aug. 31

A small party of congenial people

Bennett's Travel Bureau, 601 Market Street, San Francisco

NEWS OF SOUTHERN COUNTIES

GLE TOURS
e trip of a lifetime!
300 Miles
ADIAN ROCKIES
RITISH
UMBIA
300 miles
Fraser River
Cascade Range
Selkirks
CANADIAN ROCKIES
$106.50
way east
SEATTLE
National Railwa
L BY WATE
Return—$22.50
XANDER
Luxurious Coastwise
isco and Seattle
Sails 2 p. m.
der Sun., May 20
Every Wednesday.
ATION AND TICKETS
ALASKA
IC STEAMSHIP C
E ALEXANDER PRESIDENT
n Comfort and Luxu
NEW YORK—PLYMOUTH-HAVRE-PARIS
Lafayette June 23, Aug. 4, Sept.
Paris June 6, June 27, Aug.
France May 22, June 13, Aug.
Popular priced one-class ser
New York—Havre—Paris
Buffon May 26, July 7, Aug.
Rochambeau May 31, July 7, Aug.
La Savoie June 2, July 14, Aug.
Roussillon June 21, July 26, Aug.
Chicago June 16, Aug. 1, Sept.
New York—Vigo (Spain)—Bordeaux
La Bourdonnais June 9, July 12, Aug.
New Orleans—Vigo
Niagara June 11, Aug.
De La Salle July 18, Oct. 24, Dec.
EUROPE
UNITED AMERICAN LINES
Joint Service with
HAMBURG AMERICAN LINE
EUROPE
ENGLAND FRANCE GERMANY
N. Y. to Plymouth—Cherbourg—Hamburg
RELIANCE June 25, July 30, Aug. 27
RESOLUTE June 18, July 23, Aug. 20
N. Y. to Cherbourg—Southampton—Hamburg
ALBERT BALLIN June 4, July 9, Aug. 6
N. Y. to Hamburg direct
BATAVIA June 7, July 12, Aug. 9
WESTPHALIA June 14, July 19, Aug. 16
THURINGIA June 28, July 26, Aug. 23
HANSA June 21, Aug. 4, Aug. 18
Apply to UNITED AMERICAN LINES
171 W. Randolph St., Chicago
or local steamship agents
BENNETT TOURS
ALASKA
and
RAINIER NATIONAL PARK
From San Francisco
JUNE 23
A small party under personal escort.
Bennett's Travel Bureau, Inc.
681 Market Street, San Francisco

TO FREED OF POISON CHARGE

Wife Brought Wins Fight Against Ranch Hand

Evidence Main Cause for Being Dismissed

Trials After Rich Defendant Became Ill

[EXCLUSIVE DISPATCH]

ANA, May 16.—Hosea K. ..., wealthy Greenville dairyman, and the victim recently of an alleged poison plot, today won a ... for the release of his wife, ... charged with attempting ... him. The charges ... Mrs. Brockett and against ..., Portuguese ranch ... The Criminal, according ... Atty. Moseley was in ... of justice. Inability ... sufficient evidence to ... trial was believed large... for dropping the ...

... were made when ... became ill after eating ... evening and a quantity ... said to have been on ... of the ranch. ... and Mrs. Brockett ... but an analysis of ... failed to reveal poison ... were baffled in their ... efforts.

... admitted his belief in ... innocence. He declared ... a good wife and a good ... children and that he ... for her with every ... possible. He obtained ... on bail, but Decosta ... confined in jail until re...

...lies of Two ...ators Sent ...rom San Diego

[EXCLUSIVE DISPATCH]

...GO, May 16.—The ... Francis Marshall ... Charles Webber left ... today for their final ... That of Col. Mar... sent to West Point, N. Y., ... while that of Lieut. ... to be sent to Denver, his ...

... lead-lined coffins containing ... remains of the two officers, ... to death in the heart ... Cuyamaca Mountains in ..., 1923, while en route by ... from ... and whose bodies ... an Saturday, were ... to the Union Station by ... from Rockwell Field. As ... were placed on the ... land of the Fifty-eighth ... Brigade played a funeral ...

... R. Richter, roommate ... mate of Lieut. Webber ... years, accompanied the ... was recalled today that ... the War Department of... called off the search for ... officers. Lieut. Richter con... in hunt in hopes of find... trace of his missing ...

...G GROWERS WILL ...CT CROP PAYMENT

...TION TO MAKE FINAL ...MENT AFTER SALE ...ED STOCKS

[LOCAL CORRESPONDENCE.]

...TA, May 16.—On the ..., the Owenmouth and ... Bean Growers' Asso... to distribute another ... payment to its members ... total of 6¼ cents paid ... on the year's crop of ... the amount to be dis... at this time will be more ...

... payment will be made ... basis of an equal amount ... settlement made after ... seed, now held in asso... Beans are sold. ... unofficial estimate of the ... for this year's planting ... a little in excess of last ... prospects for the com... in the valley are exceed... as the rainfall in ... districts has been light, ... valley can irrigate. Ir... planting is now ... in valley bean fields.

...CE PLANS FESTIVAL

...e to Remain Playground ...f Southern California

BY MYRA NYE

...DO, May 16.—Throughout ... season this city is to ... a program of special events ... starting formerly at... by the Amusement Man's ... At a meeting held last ... committee was appointed ... and means for furthering ... and acquiring a bud... their plans. ... committee will formulate ... for conducting twelve big ... including Memorial Day, ... Day, Armistice Day, ... which include the successes ... sports such as Bathing ... and Hallowe'en ...

... were delivered by a ... civic leaders who ex... ideas of why this ... remain the Playground ... California.

...ERS TO ENTERTAIN

[LOCAL CORRESPONDENCE.]

...ERSIDE, May 16.—Teachers ... French schools will entertain ... Board of Education at the ... Country Club ... dinner. Wives of the ... members, husbands, wives ... friends of the teachers will al... guests.

JUSTICE COX SHOWS MERCY

Santa Ana Terror Toward Speeders Lets Veteran Go Scot Free

[EXCLUSIVE DISPATCH.]

SANTA ANA, May 16.—Justice Cox, terror of speeders and usually severe in his judgments, today tempered justice with mercy. It came about when M. C. Weaver, war veteran, shell shocked, gassed and wounded, came into court charged with driving a truck to the danger of passing traffic.

Usually a heavy fine is assessed in such cases, but Weaver was ill, without money and almost unable to earn a living. He said he was receiving compensation from the government. Weaver admitted his guilt of the charge, but declared he was unable to pay a fine. Judge Cox believed him and dismissed the charges.

ONTARIO'S SHEIK MAY BE FREED

Second of Many Wives Clears Complications by Quitting Love Race

[EXCLUSIVE DISPATCH.]

ONTARIO, May 16.—That Richard P. Collins, Ontario baseball player of many wives, now in the Orange County jail awaiting trial on a bigamy charge, may again be freed before his case reaches court, was intimated today by Archie D. Mitchell, his attorney, who declared that Mrs. Mitzie Collins, who caused his arrest after he had married Dorothy Martinez of Arlington, while his wife was absent on a two days' visit with her parents, was contemplating asking a dismissal of the charge against her wayward spouse.

Mitzie's change of heart is said to have come about when Dorothy became tired of the battle for Collins's love with the discovery of a third wife living in Portland, Or.

Collins was arrested on Mitzie's complaint, but when he promised to stick to her, she caused the bigamy charge to be dismissed. When the young athlete walked from jail Mitzie and Dorothy waged a battle for his love. Dorothy won and Mitzie, in the role of the woman scorned, promptly caused his arrest on a similar charge in Orange county. He was taken into custody in this city while in Dorothy's company. Dorothy dropped out of the race, legally at least, yesterday, when she was granted an annulment of her marriage to the baseball player. She visited Collins in jail and told him she "was through," it is said, returning his love letters and asking the return of her photographs which adorned his cell.

"I never did care much for him," she is quoted as having said to officers, "although I did write some pretty foolish letters to him."

Hotel del Coronado, ideal resort. Agency 511 Spring st.—[Advertisement.

ADD EGYPTIAN COLOR

Three King Tut Mummies are to Embellish Orange Show

[LOCAL CORRESPONDENCE.]

ANAHEIM, May 16. — Three mummies, just like old King Tut's, as it was dug up at Luxor by the late Lord Carnarvon, are to feature the third annual California Valencia Orange Show at Anaheim the 22nd to the 30th, inst., inclusive. These relics of ancient Egypt will be grouped about the two front pillars of the feature tent, and in their cases will give all who see them an idea of how King Tut looks in his royal death swaddlings.

W. W. Beach of Los Angeles has notified Malcolm A. Fraser, manager of the orange show, that the three mummies are en route to Anaheim by express, and Fraser declares that they will lend a fitting touch to the Egyptian motif of the big display.

To enhance this Egyptian theme, a mural decoration four feet deep and concaved is being placed around the top of the orange cases. It pictures scenes along the River Nile in the days of the Pharaohs, showing ruined temples, stately palaces, the Sphinx, the pyramids and other architectural wonders in the cradle of civilization.

Artists are putting in place the eight gigantic sunbursts, talismans of old Egypt, that will shed a soft glow over the display of fruit.

CITY HIRES RANGER

Sierra Madre Making Effort to Prevent Mountain Fires

[LOCAL CORRESPONDENCE.]

SIERRA MADRE, May 16.—Because of the great danger of mountain fires during the summer months, a special ranger was hired by the City Trustees of Sierra Madre to patrol the Mt. Wilson and Sturdevant trails for five months. At present, it was set forth, the brush is in a very dry state and needs the constant watching of a ranger.

Adam Meuller of Sierra Madre was hired to take over this work. The Sierra Madre mountain district is in more danger than any other district, it is said, because of the thousands of mountain hikers who pass through each week. Only recently managers of Fern Lodge, Roberts and Sturdevant's camps estimated 8000 people at their camps over one weekend.

SOUTHLAND'S SCHOOLS HOLD HIGH CARNIVAL

Springtime Celebrations Bring Forth Much Beauty and Color

Harold Percy Cunningham, Queen of Whittier College Carnival

Miss Goldie Kennedy as Amy and Mrs. Glen L. Box as Don Roderigo, in Foothill Community Players production of "Little Women" —Monrovia

Ethel Smallwood as Egyptian Dancer at Santa Ana Poly Hi Circus

Rulers of Stanford Carnival. King Sam Mendenhall, Queen Peggy Richardson

Cast in High School Play at Redlands

Marie Lang and Margaret Brook as the Butterfly and the Rose. Corona Pageant

Scene from Caltech Play at Pasadena High School

Elizabeth Reike and Isabel Fox. Queen of May and her Maid of Honor. Garfield Grammar School, Pasadena

Rube Day at Santa Ana High School

Fancy Costumed Characters from Here, There and Everywhere

SUN MAID OFFICIALS NAMED

Reorganization of Raisin Growers' Association is Progressing Rapidly

[EXCLUSIVE DISPATCH]

FRESNO, May 16.—A further step in the reorganization in the Sun-Maidn Raisin Growers was announced today. First definite action in the formation of the Delaware corporation that will be operated jointly with the original California corporation was taken with the appointment of Gerald F. Thomas as head of the division of public relations of the new concern and that of Roy B. Thompson as head of accounting and office management. Thomas is executive manager of the original California company and Thompson has been auditor and assistant secretary.

It was intimated moreover, that J. A. Brogdon, sales manager of the Sun-Maid, will be named head of the sales and advertising division of the new company and G. G. Watson, present operating manager, will be head of the opertaing division.

SUBSIDIARY COMPANY

The Delaware corporation is known as the Sun-Maid Raisin Growers' Association and is a subsidiary of the original Sun-Maid Company. It will handle the work of preparing raisins for market and merchandising them under the direction of the California corporation. It was formed to facilitate the refinancing of the Sun-Maid because the Delaware law makes possible the issuance of preferred stock for general sale that carries with it no voting privilege in the affairs of the association. To raise new capital the raisin association has recently sold $2,500,000 of this stock.

Under the dual organizations of the Sun-Maid the following are the executives: California Corporation —Wiley M. Giffen, pres.; Ralph P. Merritt, managing director; Jay L. Reed, comptroller; Frank C. Goodwin, manager growers service division. Delaware Corporation—Wylie M. Giffen, president; Ralph P. Merritt, managing director; Gerald F. Thomas, public relations; R. B. Thompsonfi office manager and accountant.

MANAGERS ON BOARD

With these will be the managers of the merchandising and the operating divisions.

A. G. Wishon, vice-president and managing director of the San Joaquin Light and Power Corporation, was appointed from the board of directors to serve officially as secretary of the California corporation, without salary. Jay L. Reed, comptroller of both corporations, was named as assistant secretary of the California corporation.

VENICE ANNEXATION ORDINANCE IS READ

By a "Times" Staff Correspondent

VENICE, May 16. — An ordinance calling for a special election July 10 to decide whether or not this city shall become a part of Los Angeles received its first reading before members of the Board of Trustees last night and was approved. Acting City Attorney Veitch also declared that annexationists had approved the ordinance.

The second reading of the ordinance will be heard next Monday night, after which its adoption is in order.

St. Rita's Shrine Feast of Roses Occurs Sunday

[LOCAL CORRESPONDENCE.]

SIERRA MADRE, May 17.—Three thousand members of St. Rita's shrine are expected to gather on the St. Rita Church grounds Sunday morning to observe the feast of roses, the chief celebration of the church. These rites will have special significance in that they will mark the fourth anniversary of the shrine. A solemn novena is now in progress. This is all preliminary to the blessing of roses.

Last Sunday hundreds took part in the church services, and also in the novena prayers. Next Sunday there will be first a pilgrimage to the shrine in the morning and in the afternoon the blessing of the roses ceremony will be conducted.

In order to accommodate the crowds there will be a special street-car service from Los Angeles. These cars will leave early enough to get the people to the 10 o'clock mass, and others will leave in the afternoon for the feast of roses at 2 o'clock.

The new shrine now under construction in Sierra Madre is virtually complete, and the membership of the St. Rita Society greatly exceeds the 3000 mark.

Fine saddle horses at Coronado. —[Advertisement.

VETERANS PLAN FETE

[LOCAL CORRESPONDENCE.]

SOUTH PASADENA, May 16.—For the benefit of those South Pasadenans who did not go overseas during the war, members of the South Pasadena Post of the American Legion are going to recreate Paris for their neighbors on the 25th and 26th inst. It will be the most elaborate affair of the year for the local ex-service men, and will give many their first opportunity to see the new clubhouse, first in the country to be built in a city park with funds voted by public bond issue.

FORMAL BANK OPENING

[LOCAL CORRESPONDENCE.]

BELL, May 16. — The formal opening of the new bank building, occupied by the Hellman Company and the First National Bank of Bell, will be Saturday, when the institutions will be open from 9 a.m. until 9 p.m. The building is one of the most modern in town. It is on Baker avenue, opposite the rooms occupied by the these two institutions for several years. C. W. Fishburn is manager.

STATE NEAR TO CLOSE IN GRAFT CASE

Defense Surprise is Hinted in Ontario Conspiracy Case at San Bernardino

[EXCLUSIVE DISPATCH.]

SAN BERNARDINO, May 18.—In its closing offensive, in the Ontario $30,000 graft case, the State today introduced a story of conspiracy linking the names of F. E. Alford, ex-City Manager, and John E. Huling, Los Angeles business man, with the asserted theft of more than $5000 of the city of Ontario's treasury funds.

State witnesses testified that city warrants issued to E. S. O'Neil, Huling's mother-in-law, for merchandise, were indorsed by Mrs. O'Neil and cashed by Huling, who is said later to have deposited the funds in his bank account in Los Angeles. Testimony for the fate was heard that Alford received $4500 from Huling.

The defense attacked the testimony carefully, indicating that a startling defense would be offered when the State rests its case, possibly late tomorrow. The defense scored heavily through discrepancy of testimony relative to Alford paying personal bills with city warrants, when a State witness, Mrs. Clara Crew, of Upland, apparently forgot she had received nearly $400 in Alford's personal checks for his debt.

J. L. Richardson, chief defense counsel, predicted a surprise when the defense opens its case.

Safest beach is "Coronado."—[Advertisement.

LUMBERMAN HEADS ONTARIO CHAMBER

[EXCLUSIVE DISPATCH.]

ONTARIO, May 16.—Howard M. Shattuck, head of the Ontario Lumber Company and for many years prominently identified with, and active in the Ontario Chamber of Commerce, was unanimously elected to the presidency of that body for the ensuing year, it was announced this evening after the annual meeting of members at the Chaffey High School Cafeteria. Mr. Shattuck succeeds H. E. Swan as head of the Chamber. Other officers will be elected at the initial meeting of the recently-elected board of directors which will be held in the near future.

WIFE BEATER IN CHAIN GANG

Prisoner Tells Judge Hot Weather Caused Him to Be Nervous

[EXCLUSIVE DISPATCH.]

CALEXICO, May 16. — Pedro Romero told Police Judge Markey that he had been working in the midday sun and gave this as his excuse for beating his wife. Romero was brought into police court, and upon pleading guilty was sentenced to a thirty-day term in the city chain gang.

Romero explained that the heat made him nervous and he did not realize he was beating his spouse until she started screaming. Neighbors told the judge that Pedro had beaten the woman in cooler weather also.

ANGELENO IS HONORED BY EX-SOLDIERS

Tom Galbraith is Made Head of Spanish Veterans at Riverside

[EXCLUSIVE DISPATCH.]

RIVERSIDE, May 16. — Tom Galbraith of Roosevelt Camp No. 9, Los Angeles, today was elected State Commander of the United Spanish War Veterans who, with their auxiliary, closed their twentieth annual department convention at this city tonight.

Mr. Galbraith was elected over A. C. Munson by a vote of 118 to 72. Both candidates are members of Roosevelt Camp. Other officers elected are: Senior Vice-Commander, Frank E. Russell, Barnet Camp 29; Junior Vice-Commander, Carol F. Roberts, Shafter Camp 21; Department Inspector, M. W. Seiler, Liscum Camp 7; Department Judge-Advocate, R. Morgan Galbreath, Glass Camp 36; Department Surgeon, Dr. W. L. Slemmons, Hawkins Camp 43; Department Chaplain, J. R. K. Barlow, Roosevelt Camp 9; Department Marshal, Elmer Deiss, Riverside Camp, Bidwell 28; Department Patriotic Instructor, H. J. Hills, Whitmore Camp 68; Department Historian, R. M. Bonney, Stockton Camp 4; Delegates-at-Large, Robert Clark, Roosevelt Camp, Charles C. Garfield, Liscum Camp, A. C. Munson, Roosevelt Camp, A. W. Paugh, Roosevelt Camp; Alternates, Charles R. Bevill, Moore Camp, Fred W. Newbitt, Funston Camp, Nels Nelson, Lawton Camp and P. De Bleeker, Richter Camp.

Chico was selected as the next convention city over Vallejo, by a vote of 105 to 59.

The newly elected officers were installed this afternoon in Knights of Pythias Hall.

MINISTER IS DEAD

Rev. A. D. Traveller Had Been in Service Fifty Years

[EXCLUSIVE DISPATCH.]

SANTA ANA, May 16.—Death came here today to Rev. A. D. Traveller, 83 years of age, a resident of Santa Ana for the past year and a man who was active in the Methodist ministry for more than fifty years.

Soon after being ordained in the Methodist church, Rev. Mr. Traveller was assigned to the Chicago district and there founded many of the downtown churches of this denomination. He later headed a band of Methodist pioneers in South Dakota. For ten years he was superintendent of the Rockford and Dixon districts in Illinois and for more than seventeen years he was corresponding secretary and superintendent of the board of home missions of his church with headquarters in Chicago. He moved to Los Angeles ten years ago and resided there until he came to Santa Ana. He is survived by his widow and a son, H. D. Traveller of Santa Ana. Interment will be made in Los Angeles.

Hotel del Coronado for comfort. —[Advertisement.

PROMOTERS ABANDON DRILLING AT BRAWLEY

[EXCLUSIVE DISPATCH.]

BRAWLEY, May 16.—Abandonment of the drilling of the Brawley well of the Imperial Oil and Developing Association was announced here today. The association, comprising Imperial Valley business and professional men, has been prospecting for oil for four years and spent $235,000 for the experiment. The bore reached a depth of 4100 feet.

The site of the well is thirty-five miles northwest of here in the foothills. Showings of petroleum and gas were obtained, it was asserted by officers of the association, but not enough to pay for further development work. The casing has been pulled and will be shipped to Los Angeles for sale.

WOMAN SETS FIRE TO SELF AND DIES

[EXCLUSIVE DISPATCH.]

OXNARD, May 16.—Mrs. Avelle Flores, who attempted to commit suicide late yesterday by saturating her clothing with kerosene and then setting it afire, died at the County Hospital last night from the burns. Before she died she admitted she wanted to die, but was unable to give any reason. It was thought she was temporarily demented.

PLAN SAVING OF BOYS AND GIRLS

Salvage Corps is Proposed for Delinquents

Protestants Are Perfecting Welfare Association

Mass Meeting is Announced for 26th Inst.

[LOCAL CORRESPONDENCE.]

PASADENA, May 16.—Plans were announced here today for a banquet and mass meeting in the Pasadena High School on Saturday night, the 26th inst., to complete the organization of the Protestant Welfare Association of Los Angeles county. The association's avowed purpose is to salvage misdirected boys and girls of this county.

A banquet will be served at 6:30 p.m. in the high school cafeteria and the mass meeting will follow in the high school auditorium.

Officers have been chosen by the United Church Brotherhoods of Pasadena and Los Angeles, as follows: A. J. Neimeyer, Pasadena, president; Dr. Charles A. Nelson, Los Angeles, vice-president; Dr. W. A. Crawford, secretary; W. M. Reynolds, treasurer; Major Charles T. Leeds, Prof. W. A. Newlin, W. H. Randall, John V. Russell and Judge Raymond Thompson directors.

IDEA OUTLINED

The idea of the originators of the association is briefly outlined in a statement issued today:

"During the past year, 1717 boys and girls in this county were brought before police courts for delinquency. They are 18 years of age and younger, and nearly 1000 of them are from Protestant families. As a rule, they are active, keen youngsters who have gone wrong through bad environment or lack of home training.

"If we can place them in homes where they can have the right training and encouragement, they will have a much better chance to develop into good men and women than if confined in a jail or public house of correction. Where youngsters are confined with hardened criminals, it is a terrible menace.

COUNTY HAS FUND

"Last year Los Angeles county appropriated $650,000 for the care of delinquent children and $652,560 for outdoor poor relief. Our Catholic brethren are always on hand to care for their portion of these unfortunates. Practically nothing has been done for the Protestant majority of these unfortunates.

"Our first work will be to procure a home or homes and select the right sort of leaders. All the churchmen will join in this work."

Speakers at the mass meeting will include President Neimeyer, Judge Edwin F. Hahn of the Juvenile Court, and several county supervisors. Special music will be provided.

Hotel del Coronado and Coronado Tent City office 511 Spring.—[Advertisement.

San Diego Gets Gifts Awarded Ulysses Grant

[EXCLUSIVE DISPATCH.]

SAN DIEGO, May 16.—Declaring that gifts of a public nature to his father as general and President of the United States, belong to the people of this country, U. S. Grant, Jr., one of San Diego's foremost citizens, has given into the care of the San Diego Museum the library, which citizens of Boston presented President Grant.

Mrs. U. S. Grant, Jr., also has given to the museum the only portrait for which President Grant sat at the White House, a painting by Henry Ulke, which she bought from the estate of the artist with her own funds.

Like her husband, she expressed belief that this property is a public and not an individual holding. Mrs. Grant furnished the museum officers a memorandum of gifts to President Grant by the Japanese Mikado and others, which her husband and she propose to add to the presentations to the San Diego Museum in the near future.

HONOR CRACK FLYERS

Kelly and Macready to be Guests at Long Beach Banquet

[LOCAL CORRESPONDENCE.]

LONG BEACH, May 16.—Lieuts. Oakley Kelley and John Macready, aerial transcontinental record breakers will be the guests of honor at a banquet to be tendered them by the Long Beach Manufacturers' association at the Chamber of Commerce tomorrow evening. The aviators who have made aviation history will describe their record-breaking flight to San Diego and will tell of their experiences while in the air.

They will be introduced to the assemblage by Congressman Lineberger. Another guest at the banquet will be Barney Oldfield, who made cigars and automobile racing famous. He also will tell of his experiences on the race track when fifty miles an hour was considered speed. The banquet will start at 6:30 p.m., and a program of music and other features has been arranged.

OBJECT TO BILLBOARDS

By a "Times" Staff Correspondent

SANTA MONICA, May 16.—Asserting that billboards and other signs on Santa Monica Boulevard are unsightly, representatives of the Realty Board have petitioned members of the City Council that steps be taken to have them removed. Definite action is expected at the next meeting of the Council.

SHIPPING and Los Angeles Harbor NEWS

SHIPPING

LOS ANGELES HARBOR

ARRIVED—WEDNESDAY, MAY 16

Steamer VIRGINIA OLSON, from Gray's Harbor, 4 a.m.; 1,250,000 feet lumber. Docked at Southern Pacific slip.

Steamer ADMIRAL FISKE, from San Diego, 1 a.m.; passengers and freight to Pacific Steamship Company. Docked at shed 3, pier A, inner harbor.

Tanker BRITISH STAR (Br.) from Balboa, 5 a.m.; in ballast. Went to anchorage, outer harbor.

Steamer WEST NOTUS, from South America, via San Diego, 3 a.m.; freight to Swayne & Hoyt. Went to anchorage, outer harbor.

Steamer EDNA CHRISTENSEN, from Gray's Harbor, 5:45 a.m.; 2,320,000 feet lumber. Docked San Pedro Lumber Co., main channel.

Steamer ECUADOR, from New York and way ports, 6 p.m.; passengers and freight to Pacific Mail Steamship Company. Docked at Pacific Mail shed, inner harbor.

Steamer AGWISTAR, from New York, 6 a.m.; freight to American-Hawaiian Steamship Company.

Steamer MEXICO (Mex.,) from San Francisco, 6:15 a.m.; loading passengers and freight for Mexico. Docked shed 1, pier 1, outer harbor.

Steamer CRESCENT CITY, from Crescent City, 9:15 a.m.; 75,000 feet of lumber. Docked E. K. Wood Lumber Co., main channel.

Steamer MARGARET DOLLAR, from Marseilles, via New York, 8:15 a.m.; freight to Robert Dollar Company. Went to anchorage, outer harbor.

Steamer DAVENPORT, from Columbia River, 8:15 a.m.; 950,000 feet of lumber. Docked at Southern Pacific slip, outer harbor.

Steamer LAKE FRANCES, from Columbia River, 11 a.m.; 1,500,000 feet of lumber. Docked at Outer Harbor Dock and Wharf Co., outer harbor.

Steamer FOREST KING, from Seattle, 12 noon; 1,450,000 feet of lumber. Docked at Southern Pacific slip, outer harbor.

Tanker W. S. MILLER, from San Francisco, 12 noon; in ballast. Docked at Standard Oil Co., inner harbor.

Steamer HARVARD, from San Francisco, 10:30 a.m.; passengers and freight to the Los Angeles Steamship Company. Docked at shed 3, pier A, inner harbor.

Tanker W. F. HERRIN, from Honolulu, 12 noon. Docked at Associated Oil Co., inner harbor.

Steamer PHYLLIS, from Tacoma, 4 p.m.; 1,350,000 feet of lumber. Docked at L. W. Blinn Lumber Co., Terminal Island.

Tanker WILLIAM ROCKEFELLER, from New York, 4 p.m.; in ballast. Docked at Standard Oil Co., inner harbor.

Steamer ROSALIE MAHONY, from Columbia River, 5 p.m.; 900,000 feet of lumber. Docked at Union Pacific docks, Terminal Island.

Steamer VIKING, from Everett, 7 p.m.; 1,500,000 feet of lumber. Docked at Outer Harbor Dock and Wharf Co., outer harbor.

Tanker AGWILAKE, from Boston, 12 noon; in ballast to load bulk oil. Docked at Bethlehem Shipbuilding Company, Terminal Island.

SAILED—WEDNESDAY, MAY 16

Steamer EL CEDRO, for Buckler Bay, B. C., 8:30 a.m.

Steamer EDWARD LUCKENBACH, for San Francisco and northern ports, 5:30 a.m.; freight for Luckenbach Line.

Steamer ADMIRAL FISKE, for San Francisco and Portland, 11 a.m.; passengers and freight for Pacific Steamship Company.

Steamer HARVARD, for San Francisco, 4 p.m.; passengers and freight for Los Angeles Steamship Company.

Steamer GEORGE L. OLSON, for Columbia River, 4 p.m.

Steamer MEXICO (Mex.,) for Manzitan and Mexican ports, 6 p.m.; passengers and freight for Mexican Navigation Company.

Steamer ECUADOR, for San Francisco, 6 p.m.; passengers and freight for Pacific Mail Steamship Co.

Motorship CHALLAMBA, for San Francisco and Seattle, 7 p.m.

Steamer CATHERINE G. SUDDEN, for Gray's Harbor, 6 p.m.

Tanker W. S. MILLER, for San Francisco, 8 p.m.; bulk oil for the Standard Oil Co.

PASSENGER SCHEDULE

TO ARRIVE

May 17—Yale, San Diego, 10 a.m.
May 17—Humboldt, San Francisco, 8 a.m.
May 17—Ruth Alexander, Seattle, 2 p.m.
May 18—H. F. Alexander, from Seattle, 10 a.m.
May 18—Yale, San Diego, 7 p.m.
May 19—Ruth Alexander, from San Diego, 4 a.m.
May 19—Yale, from San Francisco, 10 a.m.
May 19—Harvard, from San Diego, 2 p.m.
Tanker Duganstar (Br.,) from Balboa.
Tanker San Florentino (Br.,) from Buenos Aires.
Tanker Phorus (Br.,) from Balboa.
Tanker Eburia (Br.,) from Balboa.

TO DEPART

May 17—Yale, San Diego, 3 p.m.
May 17—Ruth Alexander, San Diego, 10 p.m.
May 17—Humboldt, San Francisco, 6 p.m.
May 18—Yale, San Francisco, 4 p.m.
May 18—H. F. Alexander, Seattle, 5 p.m.
May 19—Ruth Alexander, for Seattle, 10 a.m.
May 19—Harvard, for San Francisco, 4 p.m.

CATALINA SERVICE

Steamer Avalon leaves Water-street shed, Wilmington (foot of Canal avenue,) 10 a.m. daily, arriving Avalon at 12:25 p.m. Returns leaving Avalon at 4 p.m., arriving Wilmington at 6:30 p.m.

SCHEDULED ARRIVALS

(Cargo Carriers Only)

THURSDAY, MAY 17

Steamer Humboldt, from San Francisco.
Steamer Yale, from San Francisco, 10 a.m.
Steamer Ruth Alexander, from Seattle and San Francisco, 11 a.m.
Steamer Kina (Dan.,) from Christiania.
Steamer E. L. Doheny III, from Balboa.
Steamer Albert Jeffress, from San Francisco and northern ports.
Steamer Santa Barbara, from Eureka and San Francisco.
Steamer Frank Lynch, from Puget Sound.
Steamer San Diego, from Tacoma.
Tanker William G. Warden, from New York.
Steamer Virginia Dollar, from Antwerp.

SCHEDULED DEPARTURES

(Cargo Carriers Only)

THURSDAY, MAY 17

Steamer Yale, for San Diego, 3 p.m.
Steamer Humboldt, for San Francisco.
Steamer Ruth Alexander, for San Diego, 10 p.m.
Steamer Wellesley, for Coos Bay.
Steamer Georgian, for New York.
Steamer Daisy Gray, for Columbia River.
Tanker William F. Herrin, for Avon.
Steamer Frank D. Stout, for Brookings.
Steamer Santa, for Eureka.
Steamer Meriden, for Seattle.
Steamer West Sequana, for Orient.
Steamer Katrina Luckenbach, for San Francisco and Puget Sound.
Steamer Canadian Farmer (Br.,) for San Francisco and Quaan Falls, B. C.

IN PORT

Steamer City of Los Angeles, Berth 90.
Fire tug Los Angeles, fire station, north of First street.
Steamer El Cleeta, West Basin.
Ferry San Leandro, L. A. Shipyard.
Barge Dacula, Union Pacific wharf.
British steamer City of Victoria, Berth 232.
Steamer Starwood, Blinn Lumber wharf.
Steamer Barbara C., Blinn Lumber wharf.
Steamer Samoa, Hammond Lumber dock.
Steamer Frank D. Stout, Hammond Lumber dock.
Steamer Skagway, Hammond Lumber dock.
Steamer Santiam, Hammond Lumber dock.
Steamer Mobile City, Norton-Lilly wharf.
Steamer Steel Age, Norton-Lilly wharf.
Steamer Meriden, McCormick Lumber Company.
Schooner Aurora, Consolidated Lumber Company.
Schooner Minnie A. Caine, Consolidated Lumber Company.
Schooner Fort Laramie, Consolidated Lumber Company.
Motorship Missourian, Shed 2, Pier A.
Steamer Nebraskan, Shed 2, Pier A.
Steamer Artigas, Shed 4, Pier A.
Steamer Mystic, anchored in outer harbor.
Steamer Munaires, Shed 1, Pier A.
Steamer West Bequana, Shed 3, Pier A.
Steamer Daisy Gray, Kirkhoff-Cutnet wharf.
Aux. sch. Sequoia, San Pedro Lumber Company.
Steamer Yellowstone, Southern Pacific wharf.
Schooner George E. Billings, Southern Pacific wharf.
Schooner W. H. Talbot, Southern Pacific wharf.
Steamer Stinson, E. K. Wood Lumber Company.
Steamer Point Bonita, E. K. Wood Lumber Company.
Steamer Avalon, on dry dock at L. A. Shipyard.
Steamer Catalina, Catalina terminal.
Steamer Ryder Hamby, Southern Pacific slip.
Steamer Point Arena, Southern Pacific slip.
Steamer Katherine, Southern Pacific slip.
Steamer Agnes Dollar, Southern Pacific slip.
Steamer Katrina Luckenbach, Shed 1, Pier 1.
Steamer Coquille River, outer harbor wharf.
Steam schooner Avalon, outer harbor wharf.
Steamer Quinault, outer harbor wharf.
Steamer Idaho, outer harbor wharf.
Steamer Oregon, outer harbor wharf.
Steamer Santa Inez, outer harbor wharf.
Steamer Canadian Prospector, outer harbor wharf.
Steamer Nebraskan, outer harbor wharf.
Steamer Fort Bragg, outer harbor wharf.
Schooner Wm. G. Irwin, anchored in outer harbor.
Steamer Bergen, Follows & Stewart yards.
Motorship Alcalde, anchored in outer harbor.
Schooner Sonny Lass, West Basin.
Yawl Poinsettia, West Basin Boat Shop wharf.
Barge Mesa, Mormon Island Channel.
Motorship Principio, Bethlehem shipyard.
Schooner Conqueror, anchored in outer harbor.
Steamer West Greylock, outer harbor wharf.
Tanker Eurana, Union Oil wharf.
Steamer Celona, outer harbor wharf.
Tanker Agwitay, West Basin.
Tanker Agwistar, West Basin.
Steamer Hartwood, E. K. Wood Lumber Company.
Steamer Myrtle, Pier A, Shed 3.
Steamer Canadian Farmer, outer harbor wharf.
Steamer Whitney Olson, Southern Pacific slip.
Steamer Hondos, Southern Pacific slip.
Tanker British Star, anchored outer harbor.
Steamer Crescent City, E. K. Wood Lumber Co.
Steamer Davenport, Southern Pacific slip.
Steamer Edna Christensen, San Pedro Lumber Company.
Steamer Forest King, Southern Pacific slip.
Steamer Lake Frances, outer harbor wharf.
Steamer Margaret Dollar, anchored in outer harbor.
Steamer Phyllis, Blinn Lumber Company, Terminal Island.
Steamer Rose Mahony, Union Pacific docks, Terminal Island.
Steamer Virginia Olson, Southern Pacific slip.
Steamer Viking, outer harbor wharf.
Tanker W. F. Herrin, Associated Oil Co.
Steamer West Notus, berth 88.
Tanker William Rockefeller, Standard Oil Co.
Steamer Lydia, First-street wharf.
Steamer Santa Inez, Hammond Lumber wharf.
Steamer Davenport, Blinn Lumber wharf.
Steamer City of Los Angeles, berth 90.

THE TIDES

Tides are given in the order of their occurrence. On some days but three tides occur, the fourth tide occurring the following morning. Heights are reckoned from mean low water.

	Low.	High.	Low.	High.
May 17	4:17	10:47	3:24	9:53
	0.4	3.9	1.9	5.8
May 18	4:52	11:31	3:54	10:25
	0.3	3.8	2.1	5.7
May 19	5:32	12:53	4:32	11:02
	0.2	3.6	2.3	5.5
May 20	6:19	1:23	5:30	11:50
	0.0	3.4	2.5	5.2
May 21	7:14	2:33	6:35	....
	0.1	3.4	2.7	

ARRIVALS AND CLEARANCES AT WORLD'S PORTS

[BY A. P. NIGHT WIRE.]

SAN FRANCISCO, May 16.—Arrived Yosemite, Port Gamble, 6:45 a.m.; Wallingford, Astoria, 7 a.m.; Dominion Miller (British) London, 11:15 a.m.; Manoa, Honolulu, 1:30 p.m.

Sailed: Lio, Philadelphia, 11:45 a.m.; Samaria, Liverpool, 11 a.m.; Matsonia, Honolulu, 12:30 p.m.; Commercial Spirit, New York, 3:40 a.m.

PORTLAND, May 16.—Departed: Wabash, New York and way ports, 1 a.m.; Admiral Schley, San Diego and ports, 10 a.m.; Hollywood, Australia, via Westport, 9 p.m.; A. L. Kent, New York and Boston, via Puget Sound, 11:45 p.m.

ASTORIA (Or.) May 16.—Arrived: Rosen (Swedish) Noyo, 2:30 a.m.; W. S. Porter, San Francisco, 8 a.m.; Arabia F. Luckenbach, New York via Puget Sound, 4:25 p.m.

SEATTLE, May 16.—Arrived: Tyndareus, 11 p.m.; Orient, La Brea, 5:30 p.m.; Port San Luis, 7 a.m.; Moffett, 4 a.m.; Richmond; Admiral Evans, 10:30 p.m.; Alaska; Hesperus, yesterday, San Francisco.

Departed: Admiral Rogers, 9:05 a.m.; Apex, yesterday, Alaska; Yokohoma Maru, 10:15 a.m.; Orient; Arizona Maru, Tacoma, 6:15 a.m.; Rainier, yesterday, Tacoma.

SAN DIEGO, May 16.—Arrived: Clarence?, Willapa Harbor, 5:30 a.m.; Oiler Cuyama, Martinez, 7 a.m.; oiler Neches, Los Angeles Harbor, 7 a.m.

Departed: Steel Maker, San Francisco, midnight; munition steamer Pyro, Hampton Roads, 9 a.m.; oiler Neches, Los Angeles Harbor, midnight.

TACOMA (Wash.) May 16.—Arrived: Arabia Maru, Vancouver, B. C., 8:30 a.m.; Arizona Maru, Yokohoma, 9 a.m.; Point Judith, San Francisco, 12:30 p.m.

Sailed: Arizona Maru, Vancouver, B. C., 5 p.m.

RAYMOND (Wash.) May 16.—Departed: Anne Hanify, Los Angeles Harbor, 10 a.m. Arrived: Paralos, Los Angeles, noon

JUNEAU, May 16.—Departed: Queen, 3 a.m.; Northwestern, 3 a.m., southbound.

SITKA, May 16.—Departed: Queen, yesterday, southbound.

CORDOVA, May 16.—Departed: Alameda, yesterday, southbound.

EVERETT, May 16.—Arrived: Multnomah, 11:30 a.m.; Port Angeles; Charles H. Cramp, yesterday, Tacoma. Departed: Multnomah, 11:30 a.m., Olympia; Banfora, 3:15 p.m.; Balboa.

VANCOUVER (B. C.) May 16.—Arrived: Tamiura Maru, 12:10 a.m., Kobe, via Victoria; Santa Maria, yesterday, Los Angeles Harbor for Victoria; Bratsberg, noon, Port Alberni. Departed: Arabia Maru, yesterday, Tacoma.

ARRIVED—ATLANTIC PORTS

NEW YORK, May 16.—J. B. Gordon, Los Angeles Harbor; Shoreport, Los Angeles Harbor; Iowan, San Francisco; Hahaionka, Los Angeles Harbor; Muraga, Antilla; Montana, Tampico; Yika, Fort Antonio; Sarmatia, Cardenas; Durenda, London; Eastside, Belfast; Swainby, Huelva; Lewis City, Hamburg; Cabonga, Pernambuco; Milazzo, Leghorn; Dixie Arrow, Manila; Comte d'Alesa, Palermo; Tyrrhenia, Hamburg; Montpelier, Seattle and San Francisco.

ARRIVED—FOREIGN PORTS

YOKOHOMA, May 14.—President McKinley, Seattle.

MELBOURNE, May 14.—Canadian Importer, Vancouver.

HONGKONG, May 15.—Achilles, Tacoma; Akaba, San Francisco.

MANILA, May 15.—Hawaii Maru, Seattle; President Madison, Seattle.

LIVERPOOL, May 16.—Chickasaw City, Seattle.

GENOA, May 12.—Great City, Vancouver.

GOTHENBURG, May 16.—Kungsholm, New York.

ROTTERDAM, May 15.—Veendam, New York.

LIVERPOOL, May 16.—Canada, New York.

PORT FERRARIO, May 4.—Nicolo II, Norfolk.

HAMBURG, May 8.—West Norrance, Galveston (not fifth as previously;) May 9, Elmfeld, New Orleans; May 10, Tsunaiva, Galveston; May 13, Eastern City, Norfolk.

ANTWERP, May 12.—Rhodanis, Norfolk; May 13, Gudrun Maersk; Philadelphia; West Kassan, New Orleans; May 14, West Monham, Galveston.

CHRISTIANIA, May 13—Tyrrifiord, Baltimore.

GENOA, May 12.—Grant City, Norfolk.

YOKOHOMA, May 13.—Hanover, New Orleans.

ROTTERDAM, May 13.—Montlouit, New Orleans.

DUNKIRK, May 13.—Federal Galveston.

GIBRALTAR, May 15.—Ormangemoor, Baltimore.

CAPE TOWN, May 15.—Dromore Castle, Philadelphia

LIVERPOOL, May 15.—Niniau, Baltimore; Chickasaw City, Newport News.

LEITHA, May 5—(Previously) Radnor, Port Arthur.

DUBLIN, May 15.—Kerbankson, Philadelphia.

BALTIMORE, May 14.—San Giuseppe (Italy,) Genoa; Sanlarra, Port Tampa; Panuco, Tampico; Sanmanger (Norwegian) Norfolk; Faitore, Daiquiri.

LIVERPOOL, May 16.—Appalache, Baton Rouge; Munarden, Norfolk.

YOKOHOMA, May 14.—Korea Maru, San Francisco.

BORDEAUX, May 14.—La Bourdonnaise, New York.

SAILED—ATLANTIC PORTS

NEW YORK, May 16.—Steel Trader, Vancouver; Mattinicock, Los Angeles; Paris, Harre; Seydlitz, Hamburg; President Polk, Queenstown; Conte Rosso, Naples; Montserrat, Havana; Eastern Dawn, Rotterdam; West Elcasco, Trieste; Princess May, Kingston; Asbenraa (Danish) Shelbourne, N. S.; Anneita, Port Antonio; City of Manchester, Brisbane; Joseph Soop, Baton Rouge; Wabash, La Pallice; Tivives, Kingston; Port Augusta, Sydney; Gothic Prince, Yokohama; Belgroland, Antwerp; Eastern Transport, Hull; City of Bagdad, Auckland; Hoyelaan Maru, Yokohoma.

PHILADELPHIA, May 16.—Turpanella, Los Angeles.

BALTIMORE, May 16.—Fort Morgan (Norwegian) Canowara; Fort Gaines (Norwegian) Port Maria; John Bakkez (Norwegian) Nuevitas; Manchester Mariner (British) Manchester via Norfolk and Newport News; Wearpool (British) La Pallice; Virginia (Danish) Copenhagen via Norfolk and New York; Mangore, Norfolk; Adonis, Philadelphia; Margaret, Boca Grandes; schooner Mary F. Anderson (British) Halifax.

SAILED—FOREIGN PORTS

HONGKONG, May 15.—Africa Maru, Tacoma; Protestiant, Vancouver.

PANAMA CANAL, CRISTOBAL, May 14.—H. H. Rogers, Los Angeles; S. B. Hunt, Los Angeles; Thomas H. Wheeler, Los Angeles; Lobos (from Los Angeles; Fall River.

SOUTHAMPTON, May 16.—Homeria, New York.

MARSEILLES, May 12.—Patria, New York.

ST. MICHAELS, May 13.—Ashworth, Hampton Roads.

LIVERPOOL, May 15.—Delaware, Philadelphia; May 13th, Toloso, Baltimore.

CATANIA, May 14.—Cloutsham, Hampton Roads.

PORTLAND (Eng.) May 14.—Mongolian Prince, Hampton Roads.

CARDIFF, May 13.—Calorie, Galveston.

MARSEILLES, May 13.—Liberty Bell, New Orleans; Mont Agel, New Orleans.

HAMBURG, May 11.—Wieldrecht, Houston; W. H. Tilford, Texas City.

PLYMOUTH, May 13.—Jeff Davis, New Orleans.

ROTTERDAM, May 14.—Nieuwamsterdam, New York.

STUDENT ACCUSES COACH OF BATTERY

Fred Johnstone, athletic coach at Hollywood High School, was accused of battery in a warrant issued yesterday by Police Judge Chambers. Charles Tyerman, a student at the school, asserts that the coach came into the grand stand last Saturday at Patterson Field to quell a disturbance and that in quelling it, he struck Tyerman, an asserted innocent bystander, in the mouth. The blow, according to the student, cost him two teeth.

News of Ships and Sailings at Pacific Ports

[BY A. P. NIGHT WIRE.]

SAN FRANCISCO, May 16.—Capt. Inman Sealby, traveling inspector of the United States Shipping Board, who has been in San Francisco and other Pacific Coast ports inspecting the activities of the government shipping business, will leave tomorrow on the Pacific Mail liner President Pierce for Honolulu and from there will proceed to Australia.

The Cunard Line steamer Samaria, which has been visiting in San Francisco on its round-the-world voyage, left today for New York to complete her 30,000-mile voyage.

SEATTLE, May 16.—The mine-planting tug Maj. Samuel Ringgold has been purchased from the United States Army by Thomas Crowley of San Francisco, it was announced here today, and will be converted into a combination towboat and wrecker. The vessel, whose name is expected to be changed, will be the only wrecker north of San Francisco flying the American flag on the Pacific Ocean. She will be stationed here and ranga the Pacific Coast. Many of the devices of the Ringgold for mine planting are united to her new work as a wrecker, it was said. The craft is at Port Townsend.

OLYMPIA, May 16.—In accordance with plans of the Nelson Steamship Company to officially recognize Olympia as a regular port of call, the steamer Mukilteo was due here tonight to load 1,000,000 feet of lumber. The Mukilteo will finish her cargo in Port Angeles.

TACOMA, May 16.—A heavy wheat export was forecast today by shipping men, out of Coast ports this fall, and Tacoma, if is believed, will receive its share of this foreign export grain movement. Some of the local grain men declare prospects this season look better for a big export business than for the past twenty years.

ASTORIA, May 16.—The steam schooner Daisy Putnam, laden with 750,000 feet of lumber from Knappton, sailed this afternoon for San Francisco.

The shipping of wood pulp from Ocean Falls, B. C., to the Astoria terminals will be resumed by the arrival next Saturday of the British steamer Canadian Observer bringing 500 tons of pulp. These shipments were suspended temporarily about six weeks ago on account of a break in the dam, forcing the Ocean Falls pulp mills to close down until repairs were made.

PORTLAND, May 16.—The Java-Pacific Line steamer Himaloer will sail from Portland Saturday, with the arrival next Saturday of the British steamer Canadian Observer bringing 500 tons of pulp. These shipments were suspended temporarily about six weeks ago on account of a break in the dam, forcing the Ocean Falls pulp mills to close down until repairs were made.

PORTLAND, May 16.—The Java-Pacific Line steamer Himaloer will sail from Portland Saturday, with the arrival next Saturday of the British steamer Canadian Observer bringing 500 tons of pulp. These shipments were suspended temporarily about six weeks ago on account of a break in the dam, forcing the Ocean Falls pulp mills to close down until repairs were made.

The Admiral Schley left Portland today for California ports with a fair list of passengers and a full cargo of general freight. E. E. Anderson, ticket agent for the Admiral Line, operator of the Admiral Schley, reports that the number of travelers is growing with the advance of spring.

COLORADO FLOOD PEAK DIVERTED

Canals on Arizona Side to Relieve Levees Prove of Value, Declares Resident

[EXCLUSIVE DISPATCH.]

PHOENIX (Ariz.) May 16.—C. E. Good, a Colorado Valley resident, states his belief that the crosscut canals on the Arizona side of the Colorado River, opposite the Palo Verde Valley, will prove their value next month in taking the peak of the flood away from the California levees.

Three cuts have been made fifty feet wide and twenty feet deep, in all aggregating construction of five miles. Even at low-water stage an average of 1500 second feet had been diverted into these channels. The work at present is under charge of Floyd Brown, superintendent of the Palo Verde Mutual Water Company and proprietor of the Ehrenberg ferry, following dissension between two divisions of the water users.

It is probable that the expected new channel of the river, through Cibola Bend, will not alter the boundary lines of Arizona. Pleasure was expressed at the capitol concerning the action of Gov. Richardson of California in signing a bill creating a commission to confer with a similar Arizona body for final determination of the boundary line between that State and Arizona.

The efforts of the Californians to divert the river flow from their levees at first was stopped by Arizona; but later was permitted to proceed. It is possible, also, that the joint commission will be called upon to recommend final disposition of the fifty-year-old controversy covering California's claim upon a part of the city of Yuma and of farming land west of Yuma.

Doctor Says Ale Is Not Essential to Gain Ripe Age

[BY CABLE AND ASSOCIATED PRESS.]

LONDON, May 16.—The ripe old age of 152 years is within the grasp of anyone, says Dr. Josiah Oldfield, the latest aspirant to the shoes of Ponce de Leon.

He believes in a diet of coarse bread, porridge, buttermilk, vegetables, butter, cheese and home brewed ale, and solaces Americans by saying that the last mentioned article is not essential to the long life, although a potent factor in attaining it.

INJURIES ARE LAID TO DISTANT X-RAY BEAMS

HYGIENE MINISTRY IN PARIS TAKES UP CHARGES BY PERSONS NEAR CLINICS

[BY CABLE—EXCLUSIVE DISPATCH.]

PARIS, May 16.—How far X-Rays extend and whether the powerful light beams continue indefinitely injuring and harming persons in their path at a considerable distance away, is a question which was taken up yesterday by the Ministry of Hygiene for investigation.

Dr. Declere of the Academy of Medicine is presiding over a committee of members which include Mme. Curie, M. Bequerel, a radiologist, Dr. Vaillant, and a number of specialists.

The investigation is the result of complaints of persons living close to clinics where X-Rays are in operation several hours daily.

Suits were started against a doctor by neighbors who assert that their health had been impaired. Two cases of cancer were asserted to be due to X-Rays penetrating through the patients and the walls of the clinic, traversing a street and passing through another wall. It was stated that the rays attacked a soldier's wife.

MELON TRAFFIC LARGE PROBLEM

Southern Pacific Prepares For Heavy Shipments

Mexico Gets Into Game For First Time

Railway Building to Meet Needs of Business

[EXCLUSIVE DISPATCH.]

TUCSON (Ariz.) May 16.—Representatives of the operating and traffic departments of the Southern Pacific Company at a session here especially considered questions relative to the handling of about 12,000 carloads of Imperial Valley cantaloupes during the next month. The shops have placed all extra equipment in first-class condition, and a large number of extra crews have been employed for manning the engines and trains. Both freight and passenger traffic is very heavy at the present time, and is expected to continue through the cantaloupe season. Special attention is being paid to securing ample facilities for rapid icing of the refrigerator cars at Yuma and Tucson.

The shipping of tomatoes still continues heavy from the West Coast of Mexico, with several trainloads a day passing through Tucson for distribution east and west. There now have been added heavy importation of cantaloupes, which this season have been growp in quantity for the first time. Most of the crop is from near Mazatlan, the seed secured from Colorado.

RAILROAD BUILDS

Within the improvements that have been started by the Southern Pacific at Yuma will be four miles of new single-trick main line, a bridge across the Colorado River, a new passenger station and yard, eight new train tracks and two icing tracks. Connection with the present main line will be made three miles west of Yuma. On the Arizona side will be 435,000 yards of sand excavation and 53,000 yards of rock excavation. On the California side will be removal of 18,000 yards of rock and erection of 250,000 yards of embankment. The bridge will be a 400-foot single-span truss, with concrete abutments resting on rock. The entire improvement program will involve an expenditure of $2,000,000.

Arthur R. McGowan has been promoted from cashier at Phoenix to be freight and passenger agent at Tucson.

TWELVE CONVICTED ON FEDERAL CHARGE

DEFENDANTS ACCUSED OF MAIL MISUSE AND OF CONSPIRACY

[BY A. P. NIGHT WIRE.]

OMAHA, May 16.—Eight persons were found guilty of use and conspiracy to use the mails to defraud, four were convicted on charges of conspiracy and one was acquitted late today by a Federal court jury which tried thirteen defendants indicted in connection with the promotion of the Colonial Timber and Coal Corporation of Charleston, W. Va.

Lerobert Eykelbloom, Homer Molynoux and George L. Roach, bankers of Denver were found guilty of conspiracy to use the mails to defraud but were held to be not guilty on a charge of using the mails for that purpose. Among those convicted on both charges was Rev. Charles H. Rogers of Lincoln.

Federal Judge J. W. Woodrough began passing sentences shortly after the verdicts were brought in. Mr. Roach; Mr. Eykelbloom and Mr. Molynoux being fined $1000 each. Announcement was made that all the defendants will appeal.

WOMEN'S AID SOCIETY OFFICERS ARE NAMED

Officials of the Women's Federated Aid Society of the Los Angeles presbytery yesterday announced the recent election of the following officers of that organization, to serve for the next year: President, Mrs. W. D. McConnell; first, second and third vice-presidents, Mrs. A. B. Prichard, Mrs. A. B. Stafford and Mrs. G. G. Shafer; assistant third vice-president, Mrs. G. G. Stacy; recording secretary, Miss Roselyn Sargent; treasurer, Mrs. Stella G. Reavis; corresponding secretary, Mrs. L. L. Bradford; assistant corresponding secretary, Mrs. G. B. Wise; historian, Mrs. S. W. Sessions; auditor, Mrs. M. E. Chase; secretary of literature, Mrs. George P. Lewis; extension secretary, Mrs. S. S. Crossley; registration, Mrs. George Clapp; press secretary, Mrs. J. G. Gordon; music, Mrs. R. E. Cornell; reception, Mrs. R. E. Muncy; business women's lunch, Mrs. N. Lanner, and flowers, Mrs. Alfred Scoville.

The newly elected district superintendents are: Mrs. E. L. Morrison, Santa Ana; Mrs. J. Buchanan, Eagle Rock City; Miss L. G. Rhea, Long Beach; Miss Eva L. Keen, South Pasadena; Mrs. H. C. Worthen, San Diego; Mrs. H. L. Payne, Los Angeles, and Mmes. W. L. Durwell, G. S. Weber, C. B. Peyton, E. W. Spencer and G. L. Brown, also for Los Angeles.

DRIVE FOR TOBACCO PROHIBITION BEGUN

[BY A. P. NIGHT WIRE.]

WASHINGTON, May 16.—Intensive drives against all forms of tobacco have been inaugurated in all parts of the country with the avowed object of "burying tobacco in the same grave with John Barleycorn," Jesse A. Bloch, of Wheeling, W. Va., president of the Tobacco Merchants' Association of the United States, told the 400 members of the association who met here today.

DEPUTIES' MEETING QUIET

[BY CABLE AND ASSOCIATED PRESS.]

ROME, May 16.—The reopening today of the Chamber of Deputies was without incident, perfect order reigning in political circles with Premier Mussolini retaining full control.

Deaths from the bubonic plague in Europe from 1345 to 1351 numbered 25,000,000, about one-fourth of the world's population.

Hamburger's
ESTABLISHED 1881

New Suits o'Summer, 38.00
—*Models for Women*

—a great value selling of models worth 55.00 to 65.00.

Superb quality twills and novelty cloth in box jacket, long tailored jacket, blouse models and tied-at-the-side effects. Suits from several of the country's very finest suit makers. A great value achievement to be able to bring them to sell at 38.00. Further evidence of the tremendous buying power that is now Hamburger's.

Women's New Dresses
—29.75 to 49.75 models that have created unusual value excitement

24.50

New frocks just in from New York to replenish stocks that the last few days' selling has rapidly depleted. Frocks beautifully developed of Roshanaras, Cantons, prints, Georgettes and novelties. A profusion of styles. Every favored color. Sizes 16 to 44.

(Hamburger's—Second Floor)

If It Is An Outing Suit You Seek Here Is A Hamburger Feature Value in Women's and Misses'

All-Wool Tweed Knicker Suits, 29.75

So practical, so trim, and such obvious values at 29.75. Good wearing, good looking Shantung and Scotweed suits, some with sleeveless jackets, some in three-piece models, all superbly tailored. Gray, brown and blue mixtures.

All-Wool Separate Tweed Knickers 4.95

These are exceptional values—the very same grade are ordinarily priced much higher. Buttoned cuffs, side pockets and seat reinforced with chamois are rare features in 4.95 knickers.

Riding breeches in all-wool check and mixed tweeds, reinforced with leather, 9.95.

New Gene Sarazen Jersey Sports Coats For All Outings 19.75

In smartness, serviceability and value they stand out as prominently as the noted golfer from whom they take their name. New versions of the four-pocket jersey sports coat with belts and raglan sleeves. Bright, desirable colors.

Brushed Mohair Sports Sweaters 7.50

Light weight for summer comfort—equally smart for town or country and forcibly value-priced at 7.50. Desirable shades, all sizes.

(Hamburger's—Second Floor)

Many Tourists Arriving Here on Steamships

The summer tourist travel from the east coast on steamers through the Panama Canal is reaching its heighth, according to Clay Hutchinson, Southern California manager for the Pacific Mail, yesterday upon arrival of that company's steamer Ecuador at Los Angeles Harbor with a capacity list of passengers from the Atlantic, the majority of whom disembarked at this port.

The Ecuador also brought a large amount of cargo from Central American and Mexican ports which was discharged here. Included in the cargo for local discharge were 2000 bunches of bananas for Klein, impson Company of this city, and 500 tons of coffee from Central America, besides other freight.

VISITOR IN JAIL IS HELD AS PRISONER

"I'd like to see my father," said Leslie W. Evans, 27 years of age, formerly of El Centro, calling at the Sheriff's office yesterday, according to officials. He wanted a pass to visit Frank W. Evans, 49, former El Centro justice of the peace, arrested on an embezzlement charge.

"Sure you can get in," replied Chief Deputy Wright, assigning Deputy Sheriff Cowan to conduct him to the jail. But when the interview was over the doors refused to open to let the younger Evans out.

"What's the matter?" queried the younger man.

"Telegram from El Centro says you're wanted on the same charge your father is," replied Deputy Sheriff Cowan, "so we'll hold you to find out."

The father was arrested by Deputy Sheriffs Fox and Schultz.

LOCOMOTIVE BUMPED BY COW TURNS OVER

[BY A. P. DAY WIRE.]

SARNIA (Ontario) May 16.—A cow late last night bumped a Pere Marquette passenger train off the track four miles from this city.

The locomotive turned over, breaking the leg of David Burwell, engineer, and slightly injuring Fireman Foster. The baggage car and one passenger coach left the rails, but the passengers escaped with a slight shaking up.

The cow was the only fatality.

Use Ben-Gay for MOSQUITO BITES

Get the Original French Baume Bengué At Drug Stores in Tubes

First Aid for ACHES and PAINS

Thos. Leeming & Co. Amer. Agents, N.Y.

"troubled no more with high blood pressure"

SO WRITES Los Angeles woman, after suffering for five years. She says: "For five years I have been a victim of High Blood Pressure, which seemed to stand like a spectre between me and everything I endeavored to do. Several weeks ago I began drinking Mountain Valley Water, and the results have been marvelous. I am troubled no more with blood pressure—life seems worth living. (Mrs. M. Jennison, 502 N. Berendo St.)

Mountain Valley Water from Hot Springs, Ark.

This health-giving water is now available to you in bottles or metal casks delivered to your home or office. It has been prescribed by physicians for more than 50 years.

For full information about Mountain Valley Water phone 238-71, write, or come to our office.

Mountain Valley Water Company
425 W. 18th St., Los Angeles.
Phone 238-71.

...ry Jones, Los Angeles, Says Tanlac Is a World Beater

...uffered from stomach trouble I often felt like I'd have to quit work altogether. But Tanlac gave me a fine digestion. I gained ten pounds, and feel like a new man." This is the recent statement of Harry Jones, an active member of Golden State Lodge, I. O. O. F., residing at 446 South Main St., Los Angeles.

"My stomach was in such terrible condition that nearly everything I did eat caused gas which would bloat me up till I was in misery all the time, and the pains nearly drove me up.

"My head ached almost constant, I was nervous as a cat and between these ailments and the awful pains in my stomach I got mighty little sleep. The least thing would set me on edge so I'd want to toss all night, and finally I was in just about as badly run-down condition as a man can.

"A way Tanlac built me up was simply astonishing. My appetite is a wonder, I can eat and enjoy anything I want, all my digestion has come back and I feel like a new man in a big day's work without tiring out. I sleep so sound that I have to be called every morning. Tanlac is the best medicine I ever heard of."

Tanlac is for sale by all good druggists. Accept no substitute. Over 7 million bottles sold.

...

's

38.00

A
sses'

Suits, 29.75

at 29.75. Good wearing,
ne with sleeveless jackets,
ed. Gray, brown and blue

eed Knickers

grade are
iffs, side
rare fea- 4.95

tweeds, reinforced with

19.75

l out as prominently as the
New versions of the four-
an sleeves. Bright, desir-

7.50

nart for town or country
ades, all sizes.

What will you take

for your old car?
Not enough. Mark it at
$100.
A dress of Murphy Da-
cote Enamel will make it
look like new.
It's easy to apply—any-
one can paint the car this
economical way.

Murphy Da-cote Motor Car Enamels

1 Qt. Black, $1.75
Enough for 5-Passenger Car

UHL BROS.
639 So. Olive St.
Pacific Coast Distributors

...Los Angeles,
...Tonic Is a
World Beater

...ailed from stomach trou-
...ed I often felt like I'd have
...rest altogether. But Tan-
...ac is a fine digestion. I
...no pounds, and feel like a
...' This is the recent state-
...of Harry Jones, an active
...of Golden State Lodge, I. O.
...O. F., residing at 446 South
...Los Angeles.
...stomach was in such terri-
...ble that nearly everything
...ed or caused gas which
...me up till I was in misery
...and the pains nearly
...me up. My head ached
...and I was nervous as a cat
...from these ailments and
...pains in my stomach
...little sleep. The least
...put me on edge so I'd
...all night, and finally I
...feel about as badly run-
...down as a man can.
...my Tanlac built me up
...astonishing. My ap-
...a wonder, I can eat and
...anything I want, all my old-
...time has come back and I
...a big day's work with-
...out. I sleep so sound
...have to be called every
...Tanlac is the best medi-
...ever heard of."
...is for sale by all good
...Accept no substitute.
...million bottles sold.

...Vegetable Pills are na-
...ture's remedy for constipa-
...For sale everywhere.—[Ad-
...ment.

Mrs. O. Weir

(Photo by Hartsook)

...Mothers
...Healthy Children

...Angeles.—"As a tonic and
...during the period of expec-
...I have the highest praise
...Pierce's Favorite Prescrip-
...I was unnerved and ailing
...the Prescription' was rec-
...to me and before I had
...a week I felt stronger and
...condition disappeared.
...became a mother I again
...proof of a tonic and ner-
...Dr. Pierce's Favorite Pre-
...strengthened me at once.
...splendid remedy for women
...not hesitate to recommend
...to the young mother."
...Mrs. Weir, 3011 E. Second
...

...this famous Prescription
...tablet or liquid, or write
...President Invalids'
...Buffalo, N. Y., for free
...advice.—[Advertisement.

...Your Savings
MAKE THEM
EARN MORE
Investigate
...TER and KLEISER
Company
Investment Plan
...Amounts Monthly Will
Bring You
7% to 10%
...A. KLEISER COMPANY
...S. Washington St.
...Main 7220
...Pasadena, Oakland, Santa
...Long Beach, Seattle,
...and Portland.
...ent, without obligation, full
...of the business you
...
...
...
...

...S ONLY KNEW
...days how many
...completely of Head-
...Stomach Trou-
...Bowels and take
...If mothers only
...Gray's Sweet
...for their chil-
...would ever be with-
...powders are so
...to take and so
...in their action that
...who use them al-
...rave about them. Sold
...everywhere. Trial
...FREE. Address
...Co., LaRoy, N. Y.

OBREGON AIDE WINS ELECTION

Senor Alejo Bay is Chosen Sonora Governor

New State Chief Friendly to United States

Retiring Executive Greeted by 1000 Yaquis

BY ALBERT E. MAAS
[EXCLUSIVE DISPATCH.]

HERMOSILLO (Son., Mex.) May 16.—Official statements issued today declare the election of Senor Alejo Bay as Governor of the State of Sonora by a majority of 3832 votes over the number received by the rival candidate, Gen. Miguel Pina. The election was held on Sunday, April 30 last, but due to the widely scattered voting precincts throughout Sonora, complete returns could not be tabulated until today.

Governor-Elect Bay will succeed Adolfo de la Huerta, who is constitutional Governor of Sonora as well as Secretary of the Mexican Treasury. Gov. De la Huerta has been actively interested in the election, coming here from Mexico City about a month ago.

Senor Bay is known as a very progressive man and one friendly to Americans. He receives the hearty indorsement of the administration, as his activities in the customs service at Vera Cruz have brought him into favorable prominence.

Senor Bay is a brother-in-law of President Obregon, they having married sisters.

ELECTION ORDERLY

It was stated today that Senor Flavio A. Borquez, comptroller of the nation, will arrive shortly in Hermosillo to be acting Governor of Sonora, filling the unexpired term of Adolfo de la Huerta, until the new Governor takes office in September.

The election was marked throughout the State by its orderliness and complete freedom from unpleasant personalities, despite the warm rivalry of the competing candidates.

A ceremony of unusual interest marked the arrival of Gen. De la Huerta from a visit in Southern Sonora, when he was greeted by a delegation of perhaps 1000 Yaqui Indians, who journeyed in special cars over the Southern Pacific of Mexico Railroad to be present.

KNOWN AS "BIG CHIEF"

To the Yaqui Indians, who inhabit a large district in the Rio Yaqui, Senor Adolfo de la Huerta is known as the "Big Chief." It is to De la Huerta that they say they owe their present prosperity and opportunities. It is he who has championed their cause, together with Gen. Obregon, and his efforts resulted in more constructive work among the Yaquis in the past two years than they have hitherto known in as many centuries.

Among the benefits which they now enjoy are cash and food, farming lands, hunting and cattle lands, guns and ammunition, schools, churches and telephones. The last request of the Yaqui chiefs to the friendly De la Huerta was for radios, airplanes and the introduction of American baseball.

OREGON SNOWSTORM HINDERS AIR SURVEY

[BY A. P. NIGHT WIRE.]

PORTLAND (Or.) May 16.—Capt. W. E. Lynd, U. S. Army Air Service, who left Kelly Field, Tex., the 5th inst., to map air currents and study flying conditions in the triangle roughly bounded by lines between Texas, Portland and San Diego, arrived here late yesterday afternoon after a six-hour flight from Burns, Or.

He left at 8:45 a.m. today for San Francisco. He may make one stop en route, possibly at Medford. The flight yesterday should have taken about two hours, but instead Lynd and his companion, Master Sergt. J. E. English, were in the air about six hours, owing to a severe snowstorm.

JURY CHOSEN TO TRY GRIDLEY BANK CHIEF

[BY A. P. NIGHT WIRE.]

SACRAMENTO, May 16.—The jury to hear the case of J. A. Schafer, former president of the First National Bank of Gridley, was completed today after a special venire had been called, and Thomas J. Sheridan, Assistant United States Attorney, was to make the opening argument for the government in Judge William C. Van Fleet's court this afternoon.

Schafer is charged with many violations of the banking laws.

HIGHER CAR FARES SEEN IN SEATTLE

[BY A. P. NIGHT WIRE.]

SEATTLE, May 16.—Mayor Edwin J. Brown announced that he would allow the ordinance increasing car fare on the municipal street railway system to become effective without his signature, if that procedure is followed the higher fares will be established June 21.

The ordinance would restore the 10-cent cash and 8 1-3-cent "token" fares abandoned March 1.

MINNESOTA FOREST FIRES CONTROLLED

[BY A. P. NIGHT WIRE.]

DULUTH (Minn.) May 16.—Reports from the several forest and brush fires burning in the State and Superior national forests of Northwestern Minnesota today indicated that the rangers, with the arrival of additional guards from Duluth and Iron Range points, had the flames in hand.

SENATORS TO COME WEST

[BY A. P. NIGHT WIRE.]

WASHINGTON, May 16.—The Senate Committee on Reforestation decided today to meet at San Francisco September 3 to begin hearings on the Pacific Coast. The itinerary of the committee has not been completed, but it will visit Oregon, Washington and several States.

Norco

Steer by Norco Light to Norco City and Norco Farms

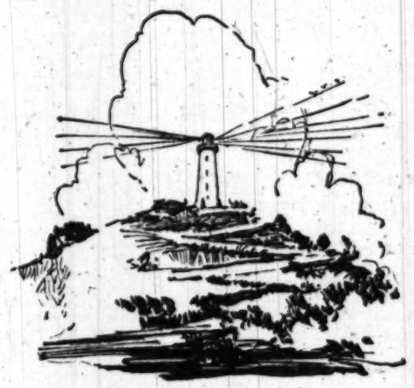

The Guiding Beacon to A Community of Contented Homes

For a home, an investment or a business, Norco to-day presents the greatest opportunity for the man of moderate means that was ever offered in Southern California. You cannot afford to wait. Give it a thorough investigation today. Over 5000 people visited Norco Farms this week. Tomorrow may be too late. A courteous sales force waits to serve you.

THE soil at Norco is a rich deep sandy loam and red decomposed granite, suitable for all varieties of fruit and for a great range of farm products. There is no alkali nor hardpan. Experience has proven it ideal for horticulture, having a record for retaining moisture and producing fruit that sells at a premium. The best canneries pay fancy prices for Norco's apricots, peaches, and pears. Numerous owners are having excellent results with many garden and general farm products, while some locations are especially suitable for grapes, plums, prunes, figs, walnuts and persimmons. Field corn kaffir corn, potatoes, tomatoes, berries, peppers and peanuts, have also made wonderful returns. The land has an even slope of 80 feet to the mile, insuring perfect drainage of air and water.

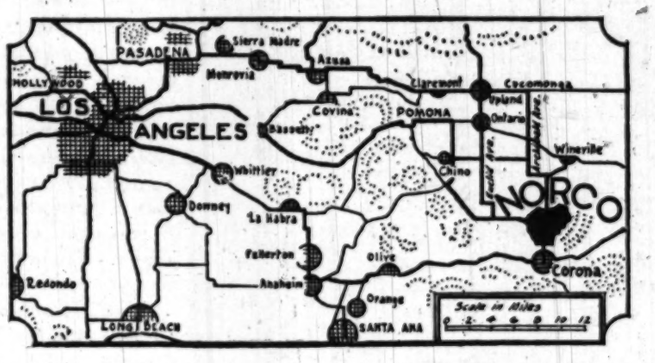

Norco Store Brings the Market to Your Farm and City Comforts to Your Home

The North Corona Land Company

Represented by George C. Peckham Company, Sales Managers for Norco and Norco Farms

11th FLOOR HIBERNIAN BLDG., FOURTH & SPRING, LOS ANGELES; TELEPHONES 653-92 & PICO 1430

George C. Peckham Company, Gentlemen:

Please send me a free copy of your four color illustrated folder and map on Norco and Norco Farms.

Times 5-17

*Name*_____

*Street Address*_____

*City*_____ *State*_____

WANT TO RENT A BEACH COTTAGE?

You'll find a listing of large and small cottages, also rooms, apartments, in today's classified advertising columns.

A Newspaper for Little Folks

What the Boy Scouts and Campfire Girls are doing—new games, puzzles, magic tricks, etc.—a bright clean tabloid newspaper for young folks, issued every week with the SUNDAY TIMES.

Business; Financial; Markets; Investment

NEWS ITEM.
Eastern dispatch states Bradstreet's report on world's available wheat stock shows a decrease of 17,623,000 bushels for the week.

SO. CALIF. EDISON
SAN JOAQUIN L. & P.
Two of California's leading public utility issues that offer interesting investment possibilities. A Special Report on either company sent free on request.

Private Wire Service With New York, San Francisco and Other Markets

Direct Wire to New York Curb (Special Curb Board)

Prompt and Efficient Service

A. W. COOTE
Member
Chicago Board of Trade
Los Angeles Stock Exchange
San Francisco Stock Exchange
New York Curb
614 South Spring St.
6718 Hollywood Blvd.

Moody's Survey on The Oil Trade

John Moody, the financial authority, discusses the following main points in his recent digest of the great industry.

Petroleum production
Crude oil prices
Trend of Gasoline prices
Earning outlook

Copy of this survey may be had for the asking.

Howard G. Rath Company
Established 1910
INVESTMENT SECURITIES
Members L. A. Stock Exchange
932 Pacific Mutual Bldg., Los Angeles
Telephone 606-63

Unexcelled Bond Markets

THE facilities of our TRADING DEPARTMENT in furnishing reliable quotations on Active and Inactive bonds are at your disposal.

Banks, Huntley & Co.
MEMBERS LOS ANGELES STOCK EXCHANGE
1212 STOCK EXCHANGE BLDG.
PHONE—PICO 4300

Check your Investments!

Changing conditions affect all Securities but risk of loss may be avoided by periodical checking. Weed-out the weak!

I specialize in such work, with 18 years of experience.

A. M. Clifford
Investment Counselor and Financial Analyst
"No Securities to Sell"
Stock Exchange Building Los Angeles

STANDARD OILS
NOW IS THE TIME TO
Average your previous purchases or to invest new money in
STANDARD OIL STOCKS
When clouds look dark and unsettlement reigns—
Buy Standard Oil Stocks
Because that is when the lowest prices and the highest yields on these stocks can be obtained.
Consult our Standard Oil Dept.
ARONSON AND COMPANY
Herman W. Hellman Bldg.
Los Angeles.
Phone Broadway 5750.

"CHOOSE your dealer carefully," is the first law of investments.

We have been dealing in
Street Improvement Bonds
for 19 years

Your interests are absolutely safe in our care. Ask us for complete information regarding our offerings and our service.

Elliott & Horne Co.
Bond Dealers Since 1904
300 STOCK EXCHANGE BLDG.
639 So. Spring St. Main 7255.

GROUND FLOOR INVESTMENT
In growing profitable industry. Small investors welcome.
Address XD, Box 449, TIMES BRANCH

COSTS MONEY TO RUN RAILROADS

Interesting Segregation of Items by Santa Fe

Ton of Oil More Effective Than Ton of Coal

Industrial Bond Offering; Santa Claus Busy

Hauling the nation's goods across the country is expensive, even though modern engineering efficiency has reduced transportation costs to probably the lowest figures possible under the burden of a greatly increased volume of business. It cost the Atchison, Topeka and Santa Fe Railway last year 347 per cent more per mile to operate its trains that it did in 1896, while the trackage increased 5255.48 miles in that period.

The total gross operating expenses arising from the use of 11,700.85 miles of road in 1922 were $185,299,899.56, or an average of $15,836.41 per mile over the system stretching from the Great Lakes to the Gulf of Mexico and to the Pacific Coast terminus near Eureka. Over this mileage the Santa Fe trains hauled the huge total of 33,812,696 tons of revenue freight last year, compared with 29,059,538 in 1921.

To move this tonnage a string of freight train cars numbering 74,151 was required, and the motive power was supplied by 2102 steam locomotives. Work equipment consisting of ballast and dirt spreaders, ballast unloaders, pile drivers, steam shovels and other necessities utilized 4823 cars, which was the service required to place the rolling stock and road bed in smooth running order to handle the passenger and freight business. Floating equipment comprising twelve steamers, ferryboats and tugs was needed to transport the Santa Fe's trains over the water gaps in its lines.

The expenditure of $1,069,933.12 was authorized last year to maintain the equipment of the railroad in a serviceable condition, or at the rate of $4364.62 per mile. The maintenance charges, reduced to the basis of individual units, were $308.06 for each freight car, including renewals and depreciation, or .0245 cents per freight-car mile. Maintenance of way and structures was responsible for the disbursement of a total of $36,183,241.12, or $3092.35 per mile.

WHAT IT COSTS

The locomotives moving freight traffic traveled 23,029,736 miles, and to generate the energy required to operate the locomotives 6,752,397 pints of oil of all varieties, 1,412,314 tons of fuel oil, 2,535,127 tons of coal and 414,780 pounds of waste were consumed. It cost 97.54 cents per mile to operate the locomotives against 108.51 cents in 1921. One ton of coal was sufficient to run a locomotive 111.19 miles; one ton of fuel oil, 20.86 miles, and one pint of oil, 8.56 miles.

Money spent for additions and betterments during the year reached the sum of $21,754,321.15. This amount was expended on a multitude of improvements required to give adequate service, such as tunnels and subways, right of way fences, grain elevators, telegraph and telephone lines, water stations, station and office buildings, snow and sand fences and snow sheds.

Other expenses involved in the transporting of commodities by rail run into heavy amounts, as the annual report of the Atchison, Topeka and Santa Fe reveals. The company was forced to pay $129,102.54 as damages for the live stock that got in the way of the trains. Loss and damage to freight was responsible for $1,784,472.51 and clearing wrecks required the expenditure of $171,023.12. Water for locomotives cost $1,295,012.28. To carry on the voluminous correspondence and memorandums the company spent $439,321.61 for stationery and printing on matters pertaining to transportation alone and $180,234.29 was disbursed in the conduct of related business.

After meeting all of these expenses and charges, the Santa Fe was able to retain as net corporate income before dividends the sum of $34,382,370.72. The surplus carried to profit and loss after the payment of dividends and appropriations for reserves was $14,455,363, and the common dividends were earned twice over.

INDUSTRIAL BONDS

Dillon, Read & Co. is offering $5,000,000 A. O. Smith Corporation ten-year first closed mortgage 6½ per cent gold bonds. The company is the largest manufacturer in the world, it is asserted, of pressed-steel automobile and motor truck frames. It supplies the General Motors, Studebaker, Dodge, Nash and other important companies with substantially all their frame requirements and practically the entire output of the company is sold under contract on favorable terms.

The average annual earnings for the fiscal years 1916-1922, inclusive, were $1,620,656. Earnings after depreciation and available for interest and income taxes for the eight months ended March 31, 1923, were in excess of $1,100,000.

TOY IMPORTS

Los Angeles department stores are arranging their credits now for the purchase of toys from Germany for the Christmas trade, F. H. Chapman, manager of the foreign department of the First National Bank and of the Pacific Southwest Trust and Savings Bank says that purchases this season will reach substantial amounts on the basis of the credits established at this time.

MUNICIPAL BONDS

Freeman, Smith & Camp Company has purchased $52,000 City of Beaumont, Riverside county, municipal improvement 5½ per cent bonds. The issue is for the purpose of paving and improving business streets of the city. They are tax exempt in California, exempt from Federal income taxes and legal investment for savings banks in California.

BOND NOTES

Merrill, Lynch & Co. announce that permanent certificates are ready for the delivery of Dutch East Indies forty-year external loan sinking fund 6s and Johnson-Cowden, Emmerick, Inc., first mortgage 7 per cent sinking fund gold bonds due 1942.

MARKET INDEX

The following index will be found convenient for quickly locating market information in this issue of The Times:

	Page
Bond quotations	11
Bean markets	12
Building permits	10
Butter (eggs)	14
Citrus fruits	14
California dried fruits	11
Cotton	10
Daily Trade Talk	10
Eggs butter and eggs	14
Foreign exchange (money)	12
Gasoline, oils	11
Grains	14
Hide market	12
Live stock	15
Metal market	14
Market statistics	12
Market reviews	13
Money, exchange	12
New York market letter	15
Oil news	14
Produce, Los Angeles	14
Produce, San Francisco	14
STOCKS—	
Boston copper	12
Chicago	15
Los Angeles	12
New York	13
New York oils	12
New York (curb)	11
Stocks and bonds in San Francisco	15
Salt Lake	11
San Francisco	15

COTTON RECUPERATES AFTER WEAK OPENING

[EXCLUSIVE DISPATCH.]

NEW YORK, May 16.—Cotton futures turned strong after early weakness today, and closed around the best for the day, about ¼ cent net higher. The market early ignored various bullish factors and with New Orleans and local traders leading the movement there was rather general selling. Profit-taking by recent bull operators also was noticeable. Initial quotations were 6 points lower to 11 higher, and the list soon lost about ½ cent a pound in the near months and nearly 40 points in the far months. Quotations rallied somewhat round midday, and in the early afternoon came back to around the previous closing level. New Orleans in this period was the best buyer, but the trade, Liverpool and commission houses also bought. Strength developed as the afternoon progressed and final prices were 22 to 33 points net higher.

Spot cotton quiet, 25 points advance; 26.45 for middling upland.

Southern markets: Galveston 26.30, 25 points advance; New Orleans 26, unchanged; Savannah 25.90, 25 points advance; Augusta 26.25, 25 points advance; Memphis 25.75, 25 points advance; Houston 26.25, 25 points advance; Little Rock 25.75, unchanged.

The following are the opening, high, low and closing quotations:

	Open.	High.	Low.	Close.
January	22.32	22.68	22.65@22.66	22.65@22.66
March	22.08	22.64	22.08	22.67
May	25.03	26.26	25.00	26.25@26.26
July	25.10	25.26	24.97	25.22@25.23
October	23.05	23.34	22.97	23.30@23.31
December	22.85	22.95	22.31	22.90@22.95

SALT LAKE EARNINGS REGISTER DECREASE

[BY A. P. NIGHT WIRE.]

SAN FRANCISCO, May 16.—The Los Angeles and Salt Lake Railroad Company, a part of the Union Pacific, ended the calendar year 1922 with a net corporate loss of $1,319,239 and an accumulated deficit of $1,394,602, according to a special report of the company filed today with the State Railroad Commission.

Operating revenues for the year totaled $20,114,998.

BUILDING PERMITS

Building permits issued yesterday exceeding $2500 in valuation follow:

Dwellings:

Madie Meade Searing, 3975-3979½ South Harvard Boulevard, owner; J. N. Smith, builder; $6500.

D. L. McComber, 2927 New Hampshire avenue, owner and builder; $6000.

Margaret Rheigans, 107 South Larchmont Boulevard, owner and builder, $7000.

George Nelson, 1042 Harcourt avenue, owner; Matthew Morrison, builder; $4000.

Dain L. Tasker, 1036 Lemoyne street, owner and builder, $9000.

H. Baumgartner, 5707 Eleventh street, owner and builder, $4000.

A. Carlson, 1406½ North Ridgewood Place, owner; P. Palmquist, builder; $3500.

L. W. Covert, 942 Martel avenue, owner and builder, $4000; 938½-940½ Martel avenue, $4000; 938-940 Martel avenue, $4000; 942-944 Martel avenue, $4000.

Earl G. Smith, 600 North Normandie avenue, owner; P. Helm, builder; $7400.

F. R. Anderson, 2027-2029 Twenty-third avenue, owner; C. E. Power, builder; $6000.

E. T. Skinner, 5067 Ambrose avenue, owner; J. S. Hutton, builder; $7000.

L. M. Smith, 1881 West Twenty-ninth street, owner; W. P. Stillman, builder; $8200.

E. Schlegel, 981 Walton Place, owner and builder, $12,000.

J. C. Goolehouse, 2523-2525 South Bronson avenue, owner; J. Moher, builder; $5600.

L. R. Norman, 554 South Spring street, owner and builder, $4700.

M. M. Merrick, 12742 Ventura Boulevard, owner; W. Cooper, builder; $6500.

T. Brill, 1029 West Eighth street, owner; B. E. Buss, builder; $3700.

C. C. Leferre, 2844 North New Hampshire avenue, owner and builder, $6500.

G. P. Engersoll, 944 Marine avenue, owner; C. O. Rose, builder; $7000.

J. E. Bastleo, 4424 Pasadena avenue, owner; Pasadena Excavating Company, builders; $4000; 4418, 4418½, 4420, 4420½, 4422, 4422½, 4423½, 4424 Pasadena avenue, $32,000.

C. A. Carlson, 1008 Burck Place, owner; C. E. Carlson, builder; $4000.

H. H. Pocock, 2225-2227½ Pasadena avenue, owner; S. M. Shaw, builder; $9000.

Apartment-houses and flats:

Mrs. Ernest Rangy, 530 North Commonwealth avenue, owner; R. Johnson, builder; $10,000.

F. W. Mitchell, 5406-5408½ Lemon Grove avenue, owner and builder; $12,000.

J. A. Freiberg, 1272-1274½ West Twenty-second street, owner; C. G. Johnson, builder; $10,000.

L. Denzl, 724½-726½ West Twelfth street, owner; Cordray & Shoots, builders; $65,000.

Building, store and office:

Standard Film Laboratories, 953 North Seward, owners; A. S. O'Niel, builder; $5000.

D. Hirshorn, 6004-6006½ Vermont, owner and builder, $5000.

A. M. E. Bixy and F. H. Cole, 2451-2477 Hunter street, owners; V. P. Gilbert, builder, $63,000.

CALLED BONDS

Bethlehem Steel Company, Coleman Estate, 18,000 5½s, due 1939. Redemption July 1, 1923 at 100.

Bethlehem Steel Company, Cornwall, 92,000, 5½s, due 1939. Redemption July 1, 1923, at 100.

Somers Coal Company, 30,000 8s, due 1925. Redemption June 1, 1923 at 103.

TREASURY CONDITION

[EXCLUSIVE DISPATCH.]

WASHINGTON, May 16.—The following is a statement of the condition of the United States Treasury on May 14:

Income to date this year, $2,775,540,404.
Income to date last year, $3,532,344,344.
Decrease, $246,683,310.
Income over outgo this year, $101,209,819.
Income over outgo last year, $222,406,385.
Decrease, $121,196,566.
Balance general fund today, $343,588,606.
Balance previous day, $346,424,539.
Decrease, $3,835,331.

BANKRUPTCY PETITIONS

The following petitions in bankruptcy were filed in the United States District Court yesterday:

Max Levitt, operating as the Star Millinery Company, Los Angeles, liabilities, $1442.62; assets, $2566.21.

Dave Friedstein, individually, and operating the Golden State Candy and Cigar Company, Fresno, liabilities, $4612.96; assets, $1238.75.

DAILY TRADE TALK

Arizona Reports Progress; Imports and Exports; Bathing Suits and Bankers

BY CHAPIN HALL

A bulletin just issued by the Arizona Industrial Congress says that business in that State is a good deal better than at the corresponding time last year, and suggests that there is plenty for those who will go after it.

Bank statements show deposit increases of $5,000,000, with material decreases in loans and discounts and money owned by banks, and increases in cash on hand and securities held.

Agricultural progress is satisfactory. Grain is doing well in the southern valleys, and the early hay crop is bringing fair returns. The "intention to plant" inquiry made by the United States Bureau of Agricultural Economics indicates increased cotton acreage this year, with a total of about 127,000 acres of short and long staple.

The largest acreage will be in Maricopa county, the inquiry indicating 48,000 acres of Pima cotton and 52,000 acres of all other varieties. Much of the cotton in this county is up to a good stand and chopping is under way.

The cattle situation is affected by the fact that cattlemen of the Northwest are in financial difficulties and unable to stock up their ranges and pastures this season. Ordinarily large numbers of Arizona cattle are shipped to the north, but buyers have been scarce this spring, and much fewer cattle contracted than is usual. Most of the State's range area is in need of moisture. Conditions are favorable in the sheep industry, however, 80 per cent of the season's clip, estimated at 5,500,000 pounds, having been reported already sold or contracted. Prices are reported averaging around 50 cents a pound.

A shortage of skilled men is reported from most of the mining districts. Copper is around 16 cents and production is reported about 80 per cent of capacity.

BATHING SUITS

Bathing suits moved out of the jobbers hands faster than they have been passing into possession of individual customers. Dealers are well stocked and the movement which started with the advent of hot weather ten days ago promised well, but was abruptly halted when the warm spell came to an end. Carryover stocks in some instances are large, and there is said to be considerable uncertainty over price trends. Woolen yarns are very high, and manufacturers are inclined to play safe. Los Angeles is a heavy consumer of this type of apparel, and buyers are always in seasonal anxiety as to style drifts and marketability about this time of the year. Usually these difficulties dissolve themselves after the season is in full swing, and unless there is an exception to the rule the supply will readily adjust itself to demand. In the meantime weather eyes are being kept, not only on meteorological reports, but also on inventories.

BANKERS AT SEA

Some bankers are "all at sea." One of the conveniences on the refitted Leviathan which sails on its maiden post-war trip July 4 is to be a completely equipped branch bank of the Farmers Loan and Trust Company of New York. The State Superintendent of Banks and the Shipping Board have issued the necessary permission, and the innovation in American banking will give travelers at sea full banking facilities in the matter of cashing letters of credit, travelers' checks, exchanging moneys, etc., while more complicated service will be rendered upon demand and by aid of the powerful radio which is part of the great ship's equipment. This will include payments of orders from the home office, and ordinary banking service at any banking center in the world.

IMPORTS AND EXPORTS

Figures issued by the Department of Commerce yesterday showed that in the month of March the balance of foreign trade and imports and exports turned against the United States for the first time since 1914, before the war. March imports reached the value of $402,000,000, and exports during the same period amounted to $341,000,000. The month's excess of imports was exactly $60,837,651.

This turn in the trade situation may be heralded as a bear symptom in some quarters while others think that it is another indication that the persent period of prosperity will be characterized by the making of money for people and trades legitimately entitled to profit, and that everybody everywhere will not think they are making money, as they did in 1920.

The most important effect of the figures, it is pointed out, is the possible foreshadowing of the withdrawal from this country of some of our huge surplus of gold. Another is the evidence that Great Britian and Europe are really soundly at work in manufacturing lines, and that in spite of our tariff walls, they can now place goods in this country as a profit.

INTEREST PAYMENT

In about two weeks England will pay to the United States interest to the amount of $80,000,000 on its debt to our treasury. Financial circles think that the payment will be mostly in Liberty Bonds, which would mean, at recent prices, a saving of about $2,000,000. On the other hand, there are few who can tell just when or where England has accumulated those bonds. The inner circle has kept the secret so well that the guesses range from those which hold that England purchased most of the necessary bonds weeks ago to others who think that she still has a good many to buy.

COMING THIS WAY

Passenger business in the West will be far greater this year than it was in 1922 according to a statement made yesterday by General Passenger Agent Spencer of the Union Pacific. Tourist travel, according to this authority and to

(Continued on Eleventh Page)

Rainfall

in California is generally limited to three or four months in the year and the development of California acres must depend upon reliable methods of supplying water to the land during the dry months.

In Butte and Sutter counties, 1,200 ranchers, farming 70,000 acres, depend on the water supply of the Sutter Butte Canal Company, which for 13 years has been organized as a public utility.

The California Railroad Commission has valued the Company's property at more than twice the new issue of first mortgage bonds and the earnings of the Company for 1922 were more than twice interest on the new bonds. Both facts emphasize the value of these bonds.

The Price of the Sutter Butte Canal Company 6½% First Mortgage Bonds is
100 and Interest

Save writing a letter for complete information by placing your name and address here:
Name _____
Address _____
"IT IS EASY TO BUY BONDS"

CYRUS PEIRCE & COMPANY
639 South Spring St. LOS ANGELES Telephone Pico 2886
612 Central Bldg. PASADENA Tel. Fair Oaks 61.
SANTA BARBARA · SAN FRANCISCO · SAN DIEGO · SACRAMENTO
NEW YORK · CHICAGO · STOCKTON · FRESNO · SAN JOSE
OAKLAND · PORTLAND · SEATTLE · SPOKANE · EUREKA

Securities for Safe Investment

	Coupon	Maturity	Price	Yield
Municipal and District Bonds				
City of Oakland School Dist.	5	1937	.....	4.90
Pacific Coast Joint Stock Land Bank	5	1952	.....	4.90
City of Ventura Water	5	1937-48	.....	4.90
City of San Luis Obispo School Dist.	6	1929	.....	4.90
Railroad Bonds				
Pennsylvania R. R. Equipment	5	1929-33	.....	4.90
Seaboard Airline R. R. Equip.	6	1928-33	100	6.00
Carolina Clinchfield & Ohio R.R.	6	1952	Mkt.	6.00
Public Utility Bonds				
Los Angeles Gas & Elec. Corp.	5½	1943	97.75	5.70
Pacific Gas & Electric Co. "C"	5½	1952	96.50	5.75
Louisville Gas & Electric Co.	5	1952	Mkt.	5.00
Illinois Power & Light Corp.	6	1953	98.50	6.10
Western States Gas & Elec. Co.	6	1947	97.50	6.20
Nevada Cal. Elec. 1st Mtg. "B"	6	1950	96	6.30
Western States Gas & Electric Co.	6	1937	94	6.65
Illinois Power & Light Corp.	7	1953	100	7.00
Corporation Bonds				
Bacon Building Co.	6	1937	100	6.00
Hotchkiss Redwood Co. of Cal.	6	1925-26	100	6.00
San Diego Co. Water Co.	6	1962	95	6.35
Washington Pulp & Paper Corp.	6½	1941	100	6.50
General Petroleum Corp.	6	1928	97.50	6.60
Ellis Building Co.	7½	1928-34	Var.	7.00
Reid-Cashion Land & Cattle Co.	6½	1927-37	Var.	7.00
Preferred Stocks				
East Bay Water Co. "A"	6	.....	Mkt.	6.00
Pacific Power & Light Co.	7	.....	100	7.00
Sperry Flour Co.	7	.....	98	7.25
Armour & Co. of Delaware	7	.....	Mkt.	.....

Accrued Interest to be Added
Subject to Prior Sale and Change in Price.
Circulars Will Be Sent on Request

PASADENA
614 Chamber of Commerce Bldg.
HOLLYWOOD
322 Hollywood Security Bldg.
SAN DIEGO
324 First National Bank Bldg.
SANTA BARBARA
316 San Marcos Bldg.
SEATTLE
PORTLAND
SAN FRANCISCO
CHICAGO
NEW YORK

BLYTH, WITTER & CO.
521 Trust and Savings Bldg., Los Angeles
Sixth and Spring Streets
Phone Broadway 327

Safe First Mortgage Bonds Yielding 6.70% and Over

S. Sweet Company. Secured by mercantile stores, warehouses and agricultural properties appraised at 2.3 times this bond issue. Legal Investment for State Savings Banks. Due 1928-37. **Yield 6.70%.**

Cuyamaca Building Co. Secured by valuable San Diego business corner and Class "A" building (nearing completion,) valued at $1,400,000, or twice this bond issue—due 1937. **To Yield 6.70%.**

Merced Orchards Co. Secured by 2500 acres of adequately irrigated farm lands, situated in one of the most fertile sections of this State. Under strong management. Due 1927-36. **Yield 6.70%.**

So. Calif. Hardwood & Mfg. Co. The company has been in successful operation for 21 years. Net Earnings for 1922 over 4 times interest requirements. Legal for State Savings Banks. Due 1937—**Yield 6.70%.**

Globe Ice Cream Co. The security is appraised at approximately 2½ times the amount of the bond issue. The stockholders include some of the strongest financial interests in Los Angeles. Due serially 1926-33. Plant located on Hill St. at Jefferson. **Yield about 6.87%.**

Details concerning these and other issues on request.

HUNTER, DULIN & CO.
GOVERNMENT, MUNICIPAL AND CORPORATION BONDS
HOLLYWOOD 501 SECURITY BLDG.
PASADENA 110 E. COLO. ST.
L. N. VAN NUYS BUILDING
LOS ANGELES
SAN FRANCISCO
PHONE MAIN 8801
OAKLAND

Why banks and trust companies invest in bonds~

BANKS invest a large proportion of their deposits, and trust companies a generous share of their fiduciary funds, in *bonds*, for the following excellent reasons.

Bonds have been for centuries the preferred investment of the ultra-conservative—because of their safety, liquidity and bother-proof features. The principal is paid when due. The interest is paid promptly. Bonds are readily marketable and have good "loan value." They are often tax-exempt—and they afford a wide diversity of security.

Bonds are thoroughly investigated by investment experts before they are offered to the public.

A bondholder's position is that of a protected creditor. He is amply secured by a lien on property.

This company specializes in high-grade bonds in denominations of $500 and upward, and invites the patronage of *salaried people* as well as those of means.

California Company BONDS
626 So. Spring Street
PASADENA — REDLANDS — SAN DIEGO —

…estment

Maturity	Price	…
1937	......	4.85%
1952	......	4.60%
1937-48	......	4.60%
1929	......	4.75%
1929-33	......	5.08%
1928-33	100	6.00%
1952	Mkt.	6.20%
1943	97.75	5.70%
1952	96.50	5.75%
1952	Mkt.	5.95%
1953	98.50	6.10%
1947	97.50	6.20%
1950	96	6.30%
1937	94	6.65%
1953	100	7.00%
1937	100	6.00%
1925-26	100	6.00%
1962	95	6.35%
1941	100	6.50%
1928	97.50	6.60%
1928-34	Var.	7.00%
1927-37	Var.	7.00%
......	Mkt.	6.82%
......	100	7.00%
......	96	7.29%
......	Mkt.	......

…in Price.
…Request

…, WITTER & CO.
…nd Savings Bldg., Los Angeles
…ixth and Spring Streets
Phone Broadway 327

…age Bonds
…nd Over
…le stores, warehouses and
…nes this bond issue. Legal
…1928-37. Yield 6.70%.
…ble San Diego business cor-
…pletion,) valued at $1,400,-
…o Yield 6.70%.
…res of adequately irrigated
…rtile sections of this State.
… Yield 6.70%.
…pany has been in successful
…922 over 4 times interest re-
… Due 1937—Yield 6.75%.
…aised at approximately 2½
…ockholders include some of
…geles. Due serially 1926-35.
…ld about 6.87%.
…ssues on request.

…LIN & CO.
…RPORATION BONDS
…LDING

…d trust companies
…bonds~
… large proportion of
…rust companies a generous
…ds, in bonds, for the follow-
…s the preferred investment of
…e of their safety, liquidity and
…ncipal is paid when due. The
…ds are readily marketable and
…y are often tax-exempt—and
… security.
…igated by investment experts
…public.
…t of a protected creditor. H.
…roperty.
… high-grade bonds in de-
… upward, and invites the
…s well as those of means.

… Company
…DS
…ring Street
…SAN DIEGO — LONG BEACH

Efficient Operation Means Higher Earnings

CALIFORNIA sunshine — guaranteeing freedom from snowstorms and zero weather—is an important factor in the low operating and maintenance cost of the LOS ANGELES RAILWAY CORPORATION.

This saving, combined with unusually competent management, has made this Company one of the most efficiently operated street railways in the United States today.

Net earnings have increased steadily with the growth of the city it serves, and for the past fiscal year amounted to over 3.2 times the total interest on the funded debt.

For sound security with unusual income, we recommend

Los Angeles Railway Corporation

First and Refunding 5% Non-callable Gold Bonds, Due December 1, 1940

Price, Market to Yield 7%

Circular on Request

M.H. LEWIS & COMPANY
Government, Municipal and Corporation Bonds
CITIZENS NATIONAL BANK BLDG. PHONE MAIN 6325
LOS ANGELES
PASADENA SAN FRANCISCO

ARE YOU A BEGINNER?

Are you considering making your first investment in bonds? Or would you consider buying sound bonds if you knew more about the "whys" and "wherefores" of bond investment?

Do you understand why reliable bond houses are always recommending various types of bonds for certain purposes?

Do you know whether you should buy long or short term—corporation or municipal—listed or unlisted—bonds?

To answer correctly these and other questions for the inexperienced investor is one of the important functions of a dependable and growing bond house,

Perhaps the thirty-two years' experience of this firm could assist you in selecting the types of bonds best fitted to your particular needs.

Come in and talk it over with us. While we like to sell bonds, you will not be importuned to buy.

ESTABLISHED 1891
CARSTENS & EARLES
INCORPORATED
800 TITLE INSURANCE BUILDING, LOS ANGELES
SEATTLE SPOKANE SAN FRANCISCO
SAN DIEGO RIVERSIDE

The Ideal Profitable Investment

AN UNUSUAL investment opportunity is presented by the unsold portion of 8% FIRST MORTGAGE GOLD NOTES, tax-free in California, which we offer.

Conservative investors, including the largest insurance companies, recognize the ABSOLUTE STABILITY of this type of security.

Secured by closed first mortgage on improved Los Angeles real estate. Convenient denominations: $100, $500, $1000.

BOND DEPARTMENT.

Send Name Today for Particulars of This

8%

UNION Mortgage Company of California
740 South Broadway
Tel. Main 3685

UNION MORTGAGE COMPANY OF CALIFORNIA

Name ....
Security. Address ....
T. 17

SAFETY SECURITY and 8%

One Share of Preferred Stock and One Share of Common at $12.50 Per Unit
Write or phone for descriptive Literature.

GUARANTY MORTGAGE CO.
Suite 257 Metropolitan Theatre Building
Phones PICO 2785 2786 LOS ANGELES

G.E. MILLER & COMPANY
MUNICIPAL BONDS CORPORATION GOVERNMENT
Seattle Portland 309 Van Nuys Bldg. San Francisco

Merrill, Lynch & Company
MEMBERS NEW YORK, CHICAGO, DETROIT, CLEVELAND STOCK EXCHANGES
… VAN NUYS BUILDING PHONE 658-79

Stevens, Page & Sterling
…MENT, MUNICIPAL and CORPORATION BONDS
Los Angeles Van Nuys Building Tel. Pico 3075

FRICK, MARTIN & COMPANY
INVESTMENT SECURITIES
724 South Spring Street Pico 966

WM. F. McLOUTH COMPANY
…INVESTMENT SECURITIES STOCK EXCHANGE BLDG. TEL. PICO 44.

BOND QUOTATIONS

Conflicting Trends

[BY A. P. NIGHT WIRE.]

NEW YORK, May 16.—Conflicting price movements took place in today's bond market with the general undertone firm despite some rather sharp fluctuations in individual issues. Trading was again quiet, investors preferring to stay out of the market until stock prices became more stabilized. Many issues have been protected by foreign buying.

Bandit outrages in China are held mainly responsible for the further 1-point drop in Chinese 5s. Mexican 4s also dropped a point. Other changes in the foreign group were fractional and unimportant. United States government bonds eased slightly.

Strength of Seaboard Airline issues was the feature of the railroad list. The consolidated 6s jumped 3¼ points, the adjustment 5s 1⅛ and the refunding 4s 1¼. Carolina, Clinchfield and Ohio 5s advanced 1¼ points. New Haven issues were weak in belated response to the poor report for the first quarter, showing a deficit of $4,700,000. The franc 7s dropped a point and the convertible 6s of 1948 ⅝. New York, Westchester and Boston 4½s, which are guaranteed by the New Haven road, dropped 2 points. Atchison convertible 4s 1⅛ and Chicago and Great Western 4s 1.

In the industrial group, American Telephone convertible 4s advanced a point in the face of reports that new financing was contemplated. United Drug and Union Bag and Paper 6s also advanced a point each. Cerro de Pasco 8s broke nearly 3 points and Kelly-Springfield 8s and Pierce-Arrow 8s each yielded about a point.

Total sales, par value, were $11,460,000.

NEW YORK, May 16.—Following are the closing quotations on the New York Stock Exchange. Furnished by Logan & Bryan.

RAILROAD BONDS

	Bid.	Asked.
Atch. Gen. 4s, 1995	87¼	87¾
Atl. C. Line 4s, 1952	86	87
B. & O. Gold 4s, 1948	76	76½
B. & O. Refg. 5s, 1995	81	81¾
Can. Pac. Deb. 4s	78¼	78¾
Can. Nor. 7s, 1940	113	114
C. & O. Cvt. 4s, 1930	87	87½
C. B. & Q. Refg. 5s, 1971	99¼	99½
Chicago Gt. West. 4s, 1959	49½	50¼
C. M. & St. P. Cvt. 4½s, 1932	64⅝	65¼
C. M. & St. P. Cvt. 5s, 2014	66¼	66¾
C. R. I. & P. Ref. 4s, 1934	78	78¼
Del. & Hudson 5½s, 1937	98	98½
Erie Gen. 4s, 1952	44⅛	45
Gt. Nor. 5½s, 1952	99⅝	100
Hud. & Man. Ref. 5s, 1957	80	80½
Hock. Valley 4½s, 1999	82⅝	83½
Ill. Cent. Ref. 4s, 1955	84½	85
K. C.-H. S. & M. 4s, 1936	75	75½
K. C. So. 3s, 1950	66¼	66¾
L. & N. Uni. 4s, 1940	90	90¾
M. K. & T. 1st 4s, 1990	75	75¾
Mo. Pac. Gen. 4s, 1975	58⅝	58¾
N. Y. Cent. Cvt. 6s, 1935	103½	103¾
N. Y. N. H. & H. Cvt. 6s, 1948	63	64
Nfk. & W. Consol. 4s, 1996	87	88
Nor. Pac. Ref. 6s, 2047	107¼	107¾
O. S. L. 5s, 1946	100½	101½
Ore. Wash. Ref. 4s, 1961	78⅝	79
Penn. R. R. Gen. 5s, 1968	100	100½
Peoria & E. Inc. 4s, 1990	25	27
Pere Marq. 1st 5s, 1956	95	96
P. C. C. & St. L. Gen. 5s, 1970	95	95½
Reading Gen. 4s, 1997	86⅛	87
Rio Grande W. 4s, 1939	73	75
R. I. Ark. La. 4½s, 1934	76	76½
St. L. & S. F. Adj. 6s, 1955	72	72½
St. L. & S. F. Inc. 6s, 1960	62⅛	62⅝
St. L. & S. W. Con. 4s, 1932	76	76½
S. A. L. Consol. 6s, 1945	63	63⅝
So. Pac. Ref. 4s, 1955	86¼	86¾
So. Pac. S. F. Term. 4s, 1950	79½	80½
So. Ry. 6½s, 1956	100¾	101¼
Tex. & Pac. 1st 5s, 2000	91½	94
Un. Pac. 1st 4s, 1947	89⅝	90
Wabash 1st 5s, 1939	95	96
West. Md. 4s, 1952	61	61½
West. Pac. 5s, 1946	79	79½
W. & L. E. 4s, 1949	59	60

STREET RAILWAYS

	Bid.	Asked.
B. R. T. 5s, 1945	75	77
Chicago Ry. 1st 5s, 1927	80¼	81
Det. Un. 4½s, 1932	82¼	83
I. R. T. 5s, 1966	67	68
Market St. Ry. 5s, 1924	94	94½
Montreal Tra. 5s, 1941	89	90
N. Y. Rys. 4s, 1942	33	35
P. Svce. N. J. 5s, 1959	83⅛	84
Third Ave. Ref. 4s, 1950	57	58
Un. Ry. Inv. 5s, 1926	91	91½

INDUSTRIAL BONDS

	Bid.	Asked.
Am. Smelter 5s, 1947	88	88½
Am. Tel. & Tel. 5s, 1946	97¼	97¾
Barnsdall 8s, Ser. A, 1931	101⅜	101⅞
Beth. Steel 6s, 1948	97⅝	98¼
Cuba Cane 8s, 1930	93¾	94
Cumb. Tel. 5s, 1937	91	93
Det. Edison 6s, 1940	102	102⅜
Dupont 7½s, 1931	107	107½
Duquesne Light 6s, 1949	103	103¼
Emp. G. & F. 7½s, 1937	91¼	91½
Fisk Rubber 8s	106	106⅝
Gen. Elec. Deb. 5s, 1952	100	101
Goodyear 8s, 1931	105	105¼
Humble Oil 5½s, 1932	97½	98
Kelly-Spring. 8s, 1931	108⅝	109¼
Kenn. Cop. 7s, 1930	103½	104
Intl. Paper 5s, 1947	84½	85
Lack. Steel 5s, 1950	89	90
Liggett & M. 7s, 1944	115	116
Laclede Gas 5s, 1934	93	94
Merc. Marine 6s, 1941	83	83½
Mex. Pet. 8s, 1936	108	108¼
Midvale Steel, 1936	87	87½
Nat. Tube 5s, 1952	98½	99½
N. Y. Edison 6½s, 1941	108½	109¼
N. Y. Ref. 6s, 1941	104	104¼
Nor. States Pow. 5s, 1941	89½	90
N. W. Bell Tel. 7s, 1941	107½	107⅞
Otis Steel 8s, 1941	99	99½
Pac. Gas & E. 5s, 1942	90½	91
Pac. Tel. 5s, 1952	91½	92
People's Gas 5s, 1947	88	89
Phila. Co. 6s, 1944	100¼	100⅝
Sharon Steel 8s, 1941	98	98½
Sinclair Oil 7s, 1937	99⅝	99⅞
So. Cal. 7s, 1931	105½	105⅞
Union B. & P. 6s, 1942	96¾	97½
U. S. Rubber 5s, 1947	86⅝	87
U. S. Steel 5s, 1963	102¼	102¾
Utah Idaho Sug. 7s, 1930	99	99¾
Un. Oil Cal. 6s, 1942	100¼	100½
Va. Car. Chem. 7s, 1947	90	90½
W. U. Tel. 6½s, 1936	108½	109
Wilson & Co. 1st 6s, 1941	97½	98

FOREIGN BONDS

	Bid.	Asked.
Argentine 5s, 1909	79	79½
Belgium 7½s, 1945	100⅝	101
Brazil 7s, 1952	83¼	83⅝
Bordeaux 6s, 1934	80	80½
Brazil 8s, 1941	96⅝	97¼
Canada 5s, 1952	98⅝	99
Chile 8s, 1941	103½	103⅞
Chile 8s, 1926	102½	103
Chile 8s, 1946	103½	103⅞
Czecho 8s, 1951	93	93½
Bolivia 8s, 1947	90¼	90⅝
Denmark 8s, 1945	109	109⅝
French 7½s, 1941	95¼	95½
French 8s, 1945	99½	99¾
Norway 8s, 1940	111	111½
Queensland 6s, 1947	100½	101
Rio Janeiro 8s, 1946	94	94¼
Rio Janeiro 8s, 1947	94	94½
Seine Dept. 7s, 1942	87½	88
Swedish 6s, 1939	105⅛	105⅝
Swiss 8s, 1940	115½	116
U. K. Gt. B. & I. 5½s, 1937	104	104¼

Supplementary Bond List

[Furnished by McDonnell & Co., 634 South Spring street.]

NEW YORK, May 16.—Following are the opening quotations on recent and miscellaneous bond issues:

	Bid.	Asked.
Am. Agr. 1st Ref. 7½s, 1941	101⅛	102

	Bid.	Asked.
American Republic 6s, '37	90	90½
Am. Sugar 6s, '37	101⅝	102
Am. Tel. & Tel. 6 Pct. Notes, '24	100½	100⅝
Am. Tel. & Tel. Conv. 6s, '25	114½	115½
Anaconda 1st 6s, '53	96⅞	96¾
Anaconda Copper 7s, '29	102¾	103¼
Anaconda Conv. Deb. 7s, 1938	101	101¼
Anton Jurgens 6s, '47	82½	83
Argentine (Rep.) 7s, '27	102⅛	102⅝
Armour 1st 4½s, '39	88	88¼
Armour (Del.) 1st 5½s, '43	90¼	90½
Atlantic Refining 5s, 1937	98¼	98¾
Balt. & Ohio Conv. 4½s, '33	78½	79
Belgian 6s, '25	96⅞	96⅞
Belgian 8s, '41	100⅝	101
Bell Tel. Pa. 1st & Ref. 5s, '48	96⅞	97
Bergen (City of) 8s, '45	108⅝	109¼
Berne (City of) 8s 1945	110	111
Beth. Steel Equip. 7s, '35	102⅝	102⅞
Beth Steel 1st & Ref. 5s, '42	93⅝	93¾
Beth. Steel Cons. 5½s, '53	91	91¼
Boston & Maine 6s, '33	89	91
Brazil (Coffee) 7½s, 1952	101	101½
Cal. Gas Unifying 5s, '37	96	97⅝
Camaguey Sugar 1st 7s, '42	....	98¾
Canada (Dom. of) 5½s, '29	101½	101⅝
Canadian Northern 6½s, '46	112¾	113
Central Pac. 1st Ref. 4s, '49	85	85½
Cerro de Pasco Conv. 8s, 1931	133	135
Ches. & Ohio Conv. 4½s, '30	87	87½
Ches. & Ohio Conv. 5s, '46	88¼	88¾
Chi. & Alton 1st 3½s, '50	26	26½
C. M. & St. P. Gen. 4½s, '89	80½	80½
C. & N. W. secured 6½s, '36	107¾	108
C. C. & O. 1st Cons. 6s, '52	96	96½
Chile Copper 6s, '32	99½	99⅝
Chile (Republic) 7s, '42	95¼	95¾
Commonwealth Edison 5s, '43	95¾	96¼
Consumers' Pr. 1st & Unif. 5s, '52	87⅝	88¼
Cuba (Republic) 5s, '31	86	87
Cuba (Republic) 5½s, '53	90¼	93⅝
Cuban-Amer. Sugar 8s, '31	107½	108
Cuban Cane conv. Deb. 7s, '30	89⅝	89⅞
Cudahy Deb. 5½s, '37	87¼	88
Danish Cities Consd. 8s, '45	108¼	109¼
Deere & Co. 7½s, notes '31	101¼	102
Denmark (Kingdom) 6s, '42	97¼	97½
Diamond Match 7½s, 1935	105⅛	106¼
Dom. Iron & Steel Cons. 5s, '39	80⅝	81⅝
Donner Steel 7s, '42	87⅛	87¾
Dunlop Tire 7s, 1942	97	97½
Dutch East Indies 6s, '47	96¼	96½
Dutch East Indies 6s, '62	95¼	95⅝
Fr.-American Ind. 7½s, '42	91	91½
French Cities (Lyons) 6s, '34	80	80¼
Goodrich Rubber 6½s, '47	100½	100⅜
Goodyear Rubber 1st 8s, '41	116½	117
Grand Trunk S. F. 6s, '36	104	104⅝
Grand Trunk S. F. 7s, '40	113½	113⅝
Great Northern Gen. 7s, '36	108	108¼
Haiti (Republic) 6s, '52	93⅝	94
Hershey Chocolate 6s, '42	97½	98
Holland-Amer. S.S. 6s, '47	87⅝	88
Int. & Gt. Nor. 1st 6s, '52	91⅝	91⅞
Interboro R. T. 7s, '32	90⅝	90½
Japanese 4s, '31	81½	81⅝
Japanese 1st 4½s, 1925	92½	93¼
Japanese 2nd 4½s, '25	92⅛	92½
Libby 1st 7s, '31	100	101
Midi Railway 6s, '60	59	61
Minn. St. P. & S.S.M. 6½s, '31	102	102⅝
M. K. & T. Adj. 5s, '67	53½	53⅝
M. K. & T. Prior Lien 6s, 1952	94¼	94⅝
Mo. Pac. "D" 6s, '49	94	95
Montevideo 7s, '52	87	88
Morris Pkg. 7½ Pct. Notes, '30	102	103
Nat'l Acme Ref. 7½s, '31	95⅛	95½
Natl. Leather 8s Notes, '25	99⅝	100¼
Netherlands 6s, '72	100	100¼
New England Tel. & Tel. 5s, '52	97⅝	97⅞
N. Y. Central 5s, 2013	95⅛	95⅝
No. Amer. Edison 6s, '52	92½	92⅝
Nor. Pac. P. L. 4s, '97	83½	84
Norway (Kingdom) 6s, '52	98	98⅛
Pan-Amer. Pet. Conv. 7s, '30	102½	103
Paris-Lyons-Medit. 6s, '58	75½	75¾
Penn. R.R. Coll. 7s, '30	107½	108
Penn. R.R. 6½s, '36	107½	108½
Penn. R.R. Gen. 4½s, '65	90⅝	91
Queensland 7s, '41	107¼	107¾
Remington Arms 6s, '37	94	94½
Rogers-Brown Steel 7s, '42	89¼	90
Russian Govt. 5½s, '21	9½	11½
Russian Govt. 6½s, '19	9½	11½
Sao Paulo (City) 8s, '52	99	99½
Sao Paulo (State) 8s, '36	99½	99⅝
Sears-Roebuck 7 Pct. Notes, '23	100 11-16	100⅞
Sinclair Crude 5½s, '25	97⅛	98
Sinclair Pipe Line 5s, '42	85⅛	86
So. Pac. Conv. 4s, '29	91½	92
S. O. New York 7s, '31	106	107
S. O. New York 6½s, '33	105½	106¼
St. Louis Prior Lien 4s, '50	66	66⅜
Steel & Tube 7s, '51	101½	102⅛
Swift Deb. 5s, '32	91⅛	91¾
Third Ave. Adj. 5s, '60	54½	54⅝
Tidewater Oil 6½s, '31	102½	102¾
Union Tank 7 Pct. Notes, '30	104	105
United Kingdom 5½s, '29	114¼	114¾
United Lt. & Ry. 6s, '52	93¼	94¼
U. S. Rubber 7½s, '30	106⅛	107¼
Uruguay 8s, 1946	103⅝	104¼
Vacuum Oil 7s, '36	106½	107½
Va.-Car. Chem. Conv. 7½s, '37	79	80
Vertientes Sugar 1st 7s, '42	98	98¼
Warner Sugar 1st 7s, '41	102½	102¾
Westinghouse 7s, '31	105¾	106¼
Wilson & Co. Conv. 6s, '28	92	92½
Wilson & Co. Conv. 7½s, '31	97⅝	98¼
Jugo-Slavia (Kingdom) 8s, '62	65½	66
Zurich (City) 8s, '45	110	111

FOREIGN INTERNAL BONDS

	Bid.	Asked.
Belgian Prem. 5s	56	56
British War 5s, '29	98⅛	100¼
French Victory 5s, '31	49	49¾
French* Prem. 5s	58⅛	59⅝
6th Italian 5s	42½	43
Mexican 4s, '54	39	40
Mexican 5s, '45	[illegible]	59

Bond Averages

[EXCLUSIVE DISPATCH.]

NEW YORK, May 16.—Bond:

	Today's close.	Net change Day.	Month.	Year
40 issues	77.44	+ .06	+ .49	—2.51

CLOSING QUOTATIONS AT SALT LAKE CITY

[EXCLUSIVE DISPATCH.]

SALT LAKE, May 16.—Closing quotations:

	Close.		
Alta Mich.	.04	Lehi Tintic	.06
Bullion	.02	Monsonite	.01¼
Big Hill	.02½	Mammoth	.45
Big Cott. Coal	.07	Miller Hill	.02
Beaver Copper	.01	Mont. Bingham	.05¼
Columbus Rexall	.37	New Quincy	.05
Colorado Con.	.04	Nail Driver	.25
Crown Point	.04	Neva	.01½
Cardiff	.68	Park Bingham	.05
Dragon	.05	Park C. M. & S.	3.35
Emma Silver	.01	Paloma	.02½
Empire Mines	.02	Park Utah	3.57½
E. Tintic Con.	.07	Provo	.05
E. Antelope	.01½	South Standard	.15
Eureka Lilly	.08	Silver Shield	.03
Galena	.05	S. Iron Blossom	.03
Hamburg Mines	.01	South Park	.01½
Howell	.05	Uncle Sam	.02
Iron Blossom	.32½	Utah Con.	.00¾
Kennebec	.09	Union Chief	.03
Little May	.05½	West Toledo	.49
		Zuma	..

GASOLINE, OILS

Gasoline

[EXCLUSIVE DISPATCH.]

CHICAGO, May 16.—Gasoline, tank wagons, 20; service stations, 22; oils, iron barrels, gas machine gasoline, 37.9; summer, 11.4; winter, 11.9. Carbon perfection, iron barrels, 11¼. Linseed oil, raw, 1 to 4 barrels, delivery, 1.40; boiled, 1.42. Turpentine, 1.50; denatured alcohol, 46.

Ship Stores

[BY A. P. NIGHT WIRE.]

SAVANNAH (Ga.) May 16.—Turpentine, firm, 1.13; sales, 1.13; receipts, 495; shipments, 269; stock, 4052. Rosin, firm; sales, 517; receipts, 1860; shipments, 800; stock, 57,205. Quote: B, 4.55; D, 4.85; E, 4.70; F, G, 4.75; H to M, 4.80; N, 5.05; WG, 5.15; WW, 6.05.

Flaxseed

[EXCLUSIVE DISPATCH.]

DULUTH, May 16.—Trading in the flaxseed market was practically at a standstill today with operators apparently inclined to await developments. Holders, however, advanced asking prices 1 to 2½ cents all around. Closing on track, 2.95; May, 2.93 asked; July, 2.75 asked; September, 2.50½ asked; October, 2.44 bid.

Minneapolis—Flax demand fair. No. 1 seed on spot quoted at 2.98@3.07; to arrive, 2.87@2.91. Receipts, 7 cars, last year 22 cars; receipts, 1 car; last year 1 car.

RUBBER FIRMER ON NEW YORK MARKET

[EXCLUSIVE DISPATCH.]

NEW YORK, May 16.—The rubber market was firmer today with a moderate demand for all grades of crude. Ribbed smoked sheets and first late spot were obtainable at 27⅛ cents a pound, brown crepe thin clean, 25⅛; amber No. 1, 26⅜; Para upriver fine, 26⅛; coarse, 24; island fine, 24⅛; and Caucho ball, upper, 25½. AD S C BO% HD —Bond quotations .. ..

NEW YORK CURB

Attack Oils

[BY A. P. NIGHT WIRE.]

NEW YORK, May 16.—Professional speculators for the decline attempted to unsettle today's curb market by an attack on Gulf Oil of Pennsylvania. They forced that stock down nearly 6 points to 54, a new low for the year, but were unable to make much headway in the other oils except in a few ordinarily inactive shares.

Vacuum Oil dropped more than a point on announcement that the new $25 par stock had been placed on a $3 annual basis. Solar Refining advanced 2 points in response to the placing of the stock on a $10 annual basis. Stock of the New Bradford Oil Company, which recently was issued to Salt Creek Producers and Mountain Producers stockholders as a stock dividend, was admitted to trading for the first time, selling around its par price of $5. Coincidentally, Salt Creek and Mountain Producers each fell to new lows, but were off only fractionally on the day, as with the principal Standard Oil issues.

Glen Alden Coal added 2 more points to its 2 point loss of yesterday, closing at 71. Amalgamated Leather advanced 1⅛ to 18. Liquidation of small blocks of Todd Shipyards stock resulted in a recession of 2 points to 50, despite the fact that net earnings available for dividends last year totaled $728,074, which is equivalent to $3.36 a share. Narrow and irregular fluctuations characterized the trading in mining shares.

[Furnished by A. W. Coote, 614 South Spring street, Member New York Curb, Chicago Board of Trade, Los Angeles Stock Exchange and San Francisco Stock Exchange.]

Sales.	Stocks—	High	Low.	Close.
2,100	Acme Coal	6	5½	6
600	Alaska British Col. Mtl.	2	2	2
1,3800	Anglo American Oil	16⅜	15¾	15⅞
500	Barrington Oil	10⅞	10⅞	10⅞
100	Atlantic Lobos	3⅛	3⅛	3⅛
3,000	Boundary Red Moart	44	35	35
1,000	Boston Montana Corp.	18	18	18
200	Brooklyn City R.R.	10⅛	10	10⅛
35	Buckeye Pipe Line	86	86	86
2,000	Buddy Buds	1 5-16	1¼	1 5-16
1,000	Big Indian	20	20	20
11,000	Candelaria Silver	12	11	11
100	Carlight & Power	1⅜	1⅜	1⅜
200	Canario Copper	2	2	2
2,200	Carib Syndicate	5½	5⅜	5⅜
200	Cities Service Bankers	16	16	16
35	Cities Service com.	161	161	161
100	D. W. Griffith	6	6	6
600	Chicago Nipple	4½	4⅜	4½
100	Cleveland Motors	29¾	29¾	29¾
1,000	Columbia Emerald	3	3	3
1,800	Cons. Copper	3⅛	3⅛	3⅛
4,900	Cortez Silver	68	67	68
1,800	Creole Syndicate	4⅜	4¼	4⅜
1,900	Cresson Gold	3½	3⅜	3⅜
600	Centrifugal Cast Iron	12⅞	12⅝	12⅝
300	Dubilier Radio	10⅛	10	10
800	Durant Motors Inc.	46½	45½	45⅞
26,000	El Salvador	1	1	1
5,000	Emma Silver	1	1	1
4,000	Engineers Pete.	9	9	9
28,000	Eureka Croesus	19	17	18
200	Equity Pete.	14⅞	14⅞	14⅞
2,500	Federal Oil	79	75	75
15,000	Fortuna Mines	21	20	21
300	Gilliland Oil	3½	3⅜	3⅜
1,400	Glen Alden Coal	73	71	71
1,800	Glen Rock Oil	88	85	85
5,000	Gold Florence	44	44	44
2,000	Goldfield Dev.	8	8	8
24,000	Goldfield Deep Mines	12	11	12
3,000	Goldfield Cons.	8	8	8
15,800	Gulf of Penna.	59½	54	54¼
10,000	Goldfield Jack-Pot	42	42	42
400	Goodyear Tire, com.	15½	15⅜	15⅜
200	General Pete.	35¼	35¼	35¼
100	Hecla Mining	8⅝	8⅝	8⅝
100	Heyden Chemical Co.	1⅞	1⅞	1⅞
2,200	Hollinger Gold M., Ltd.	12⅝	12½	12⅝
500	Howe Sound Co.	3⅜	3¼	3⅜
1,100	Hill Top Mining	1⅜	1 9-16	1⅜
1,000	Hudson Oil	10	10	10
100	Humphreys Pete.	32⅝	32⅝	32⅝
250	Imperial Oil of Can.	108¼	107¼	108¼
4,000	Independence Lead	37	35	35
1,700	International Pete.	17⅞	17⅜	17⅜
600	International Rubber	5	4⅞	5
500	Jerome Verde Dev.	2⅝	2 9-16	2⅝
1,000	Chino Extension	65	65	65
6,000	Keystone Ranger	23	21	23
100	Kirby Pete.	3	3	3
1,200	Eaton Axle	30⅛	30	30⅛
2,000	Larose Mines	40	37	37
400	Livingston Pete.	95	90	90
200	Lyons Pete.	80	80	80
2,000	Knox Divide	2	2	2
2,300	Maracaibo Oil & Ex. Co.	21⅝	21	21⅛
1,000	Marland Oil	2⅞	2⅞	2⅞
2,000	Marsh Mines	14	14	14
1,500	Mason Valley	2	1⅜	1⅜
1,000	McNamara Mining	3	3	3
200	Mercer Motors	60	55	60
6,100	Mexico Oil	85	81	81
100	Mesabi Iron	9	9	9
1,000	Mountain Producers	15⅜	15⅜	15⅜
4,400	Mutual Oil	11⅝	11¼	11⅝
1,700	Mohican Copper	86	84	85
12,000	National Tin	19	16	18
10	New Jersey Zinc	162	162	162
600	Nipissing Mines	5⅜	5⅜	5⅜
10,000	Noble Oil	16	16	16
70	Prairie Pipe Line	106½	106	106½
3,600	Ohio Copper	66	64	65
1,400	Omar Oil & Gas	85	85	85
100	Ohio Oil	68½	68½	68½
1,600	Penock Oil	13	12⅝	12¾
300	Peerless Motors	46½	46	46½
100	Pyrene	9⅞	9⅞	9⅞
1,200	Radio com.	3⅜	3½	3⅜
1,700	Do. pfd.	3 7-16	3⅜	3⅜
1,500	Ray Hercules	1⅜	1¼	1¼
1,000	Rex Cons.	4	4	4
1,100	Reo Motors	19	18¾	19
200	Ryan Cons.	4⅛	4⅛	4⅛
1,000	Richmond Mining	15	15	15
15,000	Red Hills	3	2	3
300	Salt Creek Cons.	9¾	9½	9½
500	Salt Creek Producers	20	19⅜	19⅜
1,900	Sapulpa Refining Co.	3¾	3½	3⅜
2,100	Seaboard Oil & Gas	2⅞	2⅝	2⅞
2,900	Southern State Pin.	19¾	19½	19¾
4,000	Silver Pick	6	6	6
2,000	Simon Silver	34	32	32
2,000	Sandstorm Kendell	3	2	2
13,000	Southern Coal & Iron	30	27	30
100	South Amn. Gold & Plat.	3	3	3
10	South Penn Oil	145	4145	145
1,000	South. Pet. & Ref. Cor.	2	2	2
8,800	Standard Oil Indiana	59½	59⅛	59¼
1,200	Do. Kentucky	90	89⅝	89⅝
1,100	Do. New York	39¼	38⅝	38¾
500	Do. Kansas	44¼	44	44
3,600	Temiscami	43	43	43
100	Swift Intl.	19	19	19
200	Tarbox	12⅝	12¼	12⅝
2,000	Stewart Mining	4	4	4
4,800	Western Seed	6¾	6¼	6¾
5,000	Spearhead Mining	12	11	11
1,000	Wilbert	4	4	4
200	Wanner Malleable	28	27½	28
200	Todd Ship Yards	50	50	50
600	Tonopah Mining	1⅝	1½	1⅝
2,000	Tonopah Divide	58	57	58
300	Tonopah Extension	2 3-16	2⅛	2 3-16
1,000	Tuolumne Cop. Min. Co.	32	32	32
1,800	Turman Oil	116	99	99
1,100	United Eastern	1 15-16	1⅞	1⅞
300	United Profit Sharing	6	6	6
300	United Retail Stores	6¼	6	6¼
400	United Verde Extension	35⅜	35	35
1,300	U. S. Light & Heat	1⅜	1¼	1⅜
4,700	Vacuum Oil	48½	47½	47⅝
200	Wayne Coal	1⅞	1⅞	1⅞
800	West End Consolidated	98	98	98
5,000	White Caps	6	6	6
3,300	Wilcox Oil	6¾	6⅝	6⅝
900	Amalgamated Lead	6¼	5⅜	6¼
600	American Lead	18½	18	18⅛
100	Do. pfd.	59⅞	59⅞	59⅞
300	Atlantic Fruit	2	1⅞	2
1,000	Melcher Extension	3	3	3
25	Cleveland Mtr. ufd.	95	95	95
100	Delores Esperanza	1 5-16	1 5-16	1 5-16
1,800	Jib Cons.	100	95	95
100	Paige Detroit Mtr.	21½	21½	21½
300	Premier Gold	3⅛	3⅛	3⅛
2,100	St. Croix Miens	97	91	97
100	Sutherland Divide	9	9	9

DAILY TALK ON TRADE GIVEN

(Continued from Tenth Page)

others identified with transcontinental carriers, will be the heaviest on record. Hotel bookings and other indices seem to indicate a probable gain of 25 per cent over last year. Yellowstone Park reservations ran 20 per cent greater for the first five months of the year. In Los Angeles and all of the Southern California resorts about the same percentage of gain is reported, while the usual summer inflow from Arizona, Texas, New Mexico and the North is expected to break all records.

PURCHASING ACTIVITY

The Credit Clearinghouse weekly report shows a continuance of active purchasing throughout the country, at practically the same high level as a week ago; there is a decrease of only one-tenth of one per cent. The most noteworthy facts are the sustained active purchasing in the North agricultural section, where transportation difficulties after last harvest prevented the farmers from selling their wheat earlier, and the complete recovery of Pennsylvania from the long prostration caused by the anthracite and bituminous strikes. Though these strikes came to an end many months ago, it was only in the middle of April that their serious consequences in decreasing the purchasing power of Pennsylvania were finally overcome.

The Pacific Coast section has slightly receded, while the East section shows a slight advance in purchasing activity, with the result that the two are now even in percentage of purchasing.

CALIFORNIA DRIED FRUIT

[BY A. P. NIGHT WIRE.]

NEW YORK, May 16.—Evaporated apples nominal; prunes, dull; apricots easy; peaches dull; raisins steady.

Municipal Bonds

Expiration of Surtax Exemptions on Liberty Bonds

ON JULY 2, 1923 the surtax exemption privelege on Liberty 4% and 4¼% bonds held by any one individual will be materially reduced. At present it is *$160,000.*

We shall be pleased to outline the effect this may have on your investment holdings.

Specializing in Municipal & Government Bonds
R.H. MOULTON & COMPANY
LOS ANGELES
TITLE INSURANCE BUILDING
Telephone 60937
LOS ANGELES SAN FRANCISCO

$200,000

Commercial Securities Corporation, Consolidated

8% Cumulative First Preferred Stock

With Common Stock Bonus

Preferred both as to assets and earnings. Dividends payable monthly. Callable at 110. Both classes of stock exempt from Normal Federal Income Tax and from Personal Property Tax in California.

Investment Features

1. The Company was organized in 1913, the first of its kind in California, and confines its operations exclusively to dealing in first mortgages and high-grade commercial paper, acceptable for rediscount with Los Angeles, San Francisco and Oakland Banks.
2. Dividends at the rate of 8% per annum have been paid on the Preferred Stock without interruption since the organization of the business, 10 years ago.
The Common Stock has paid an average of 45 cents per share per annum for the same period. The present stockholders have received exactly 12½% per annum on their investment for the 10 years.
3. Net earnings for the fiscal year 1922, after paying regular 8% Preferred Dividends and all expenses, were $61,390, or over $2.45 per share of the entire Common Stock outstanding.

For conservative and profitable investment we recommend this stock, which is offered

In Units of
2 Shares of 8% Preferred—Par Value $10 Per Share
1 Share of Common, as Bonus

Price, Per Unit, $20.00

Call, phone or write for a circular

GRAY & KENNEDY
INVESTMENT SECURITIES
927-929 Van Nuys Bldg. Phone Pico 686
Los Angeles, Cal.

While the above statements are not guaranteed, they have been taken from sources which we believe to be reliable.

$850,000

Sutter Butte Canal Company

FIRST MORTGAGE 6½% GOLD BONDS
Series "A"

Details of the Issue:

1. SECURITY. These bonds will be a first lien on all of the water rights, canal system and operative properties now owned or hereafter acquired by the Sutter Butte Canal Company. The First Mortgage will have an authorized issue of $2,000,000 and will provide strong requirements for the issue of additional bonds above the $850,000 now being issued.
2. VALUATION. Physical properties of the company have been appraised by the Railroad Commission of California, exclusive of the value of water rights or other intangibles, at $1,914,286.58, while the same body has established a value of $1,655,099 for rate making purposes.
3. EARNINGS. During the past eight years net earnings available for interest and depreciation have averaged about 1½ times the interest charges on this issue of bonds, and for the past year have amounted to over twice the annual interest charge on this issue.

EXEMPT FROM PERSONAL PROPERTY TAX IN CALIFORNIA. APPLICATION HAS BEEN MADE TO CERTIFY THIS ISSUE AS A LEGAL INVESTMENT FOR CALIFORNIA SAVINGS BANKS

Price 100 and Interest

Frick, Martin & Company
10987 724 South Spring Street Pico 966

MARKET STATISTICS

(Furnished by A. W. Coons Statistical and Research Department)

	Wednesday, May 16, 1923		Wednesday, May 17, 1922	
AVERAGE PRICES				
Twenty rails	$21.70	− .17	$24.09	+ .66
Twenty industrials	95.53	− .42	93.71	+1.08
VOLUME OF SALES				
New York stocks (all issues)	748,500		1,635,500	
New York bonds	$11,440,000.00		$17,541,000.00	
COURSE OF PRICES	Close	Net change	Close	Net change
Fourth 4¼s	97.12	− .01	99.88	− .02
United States Steel	97.25	− .75	93.62½	− .25
California Petroleum	93.12½	−2.00	56.75	+1.25
General Motors	15.62½	.....	12.87½	+ .12½
Southern Pacific	89.12½	+ .12½	90.75	+ .62½
Anaconda	44.37½	− .75	54.25	+ .75
Union of California	.....	.....	181.00	+2.00
Oatman United	.07	− .00½	.74½	+ .03
United Eastern	1.80	.....	1.63	.....
Southern Cal. Edison Co. pfd.	102.00	.....	102.12½	+1.12½
Wheat (May)	1.20⅜	+ .01⅝	1.45½	− .00¼
Call money (per cent)	4	− ½	3	.....
Sterling	4.62½	− .00¼	4.44¾	+ .01

BOSTON COPPER

(Furnished by H. Croxy, 618 South Spring street.)

BOSTON, May 16.—Closing quotations:

	Close Bid.	Ask.		Close Bid.	Ask.
Ahmeek	71	72	La Salle	...	1½
Bingham	144	64½	Libby, Mont.	...	...
Alaska	04	05		6½	6¾
Allouez	23	25	Mason Valley	1¾	2
Alpena	14	15	Mass. Con.	...	...
Ari. Com.	1⅞	1⅞	Maytlower Old	...	...
Do. pfd.	18	20½	Calumet	3¼	3½
Arcadian	2¼	2¼	Mesnard	...	...
Ariz. Com.	18¾	19½	Nacmine	4¾	5
Bonne Ely	45	48	Nipissing	5¼	5½
Butte Elec.	78	79½	Butte	2¼	2½
Bingham	19½	17	New Cornelia	...	...
Black Hawk	14	15	New River	...	...
Belmont S.	65	100	N. Lake	15	16
B. & Mohan.	13½	16	Eureka	12	13
C.&H. Corp.	19	20	Evapolan	15	16
Calumet Hill.	6	6½	Obelo	70	75
Cal. & A.	53½	54½	Old Dom.	23½	24
Cal. & N.	370	375	Osceo	23	24
Centennial	9½	11	Osceola	40	41
Chief Cons.	4	4½	Fond Creek	2¼	2¾
C. C. Mines	3	3¼	Quincy	29½	30
Consol. S.	33½	33¾	Ray Hero.	1½	1⅝
Crystal	1½	1¾	Shan	22	23
Davis Daly	3¼	3½	Shannon	7¾	8
Eagle	4	5	St. Mary	19½	20
Elm Orlando	4	5	Sup. & P.	1¾	2
Ahmeek	3¾	3¾	Sup. Cop.	49	51
Amalg.	4	5	Swift Pet.	21	22
F. Bank	7½	8	Butte P. Co.	102½	104
First Nat.	45	50	Trinity	32	33
Franklin	1⅛	1⅜	Tuolumne	35	37
Gadsden	60	71	Utah Apex	44¾	45
G. Monster	1	1½	Utah Con.	63	64
Hancock	2¾	3	Utah Metals	1¾	2
Helvetia	43	57	U. S. M. & S.	...	...
Hollinger	26	27	Com.	29	29
Houghton	75	75	U. V. Ex.	34½	35
Id. Crook	167	168	Utah Mach.	42	46½
Do. pfd.	2	3	Victoria	29½	30
Indiana	23	25	Vindicator	27½	28
Iron Blos.	35	35	Waldorf	27½	28
Iron Cap	6	7	Warner Bros.	31½	32
Jerome Ver.	32	33	Wolverine	67	68
J. V. Ver.	2½	2¾	Woodside	40	40
Kerr Lake	5½	6	Verde Cent.	4¾	4¾
Keweenaw	1¼	1¾			
Lake Cop.	2½	4			

SAN FRANCISCO OIL STOCKS

[BY A. P. NIGHT WIRE.]

SAN FRANCISCO, May 16.—Assd., 239; Assd. 239; Caribou, 45; Cons. Mineral, 36c; Con. Cons., 32½; Holly Cor. 1.85; Holly Gil, 19; North Am., 99; Pan. Oil, 88½; Palmer Union pfd., 1; U. S. Wyo., 1.50; Pets. Corp., 45; Pyramid, 2; Shell Union, 17; Std. Oil Cal., 85¼; Trans-Continental, 9½; Union Oil Assd., 47.

STANDARD OILS

(Furnished by A. H. Croxy, 618 South Spring street.)

NEW YORK, May 16.—Closing quotations:

	Bid.	Ask.		Bid.	Ask.
Anglo	18	19½	Prairie Oil	205	208
Borne	125	135	Prairie Pr.	196	197
Buckeye	85½	86½	Solar Refg.	185	190
Chicago	253	257	S. Pipe	98	99
Do. pfd.	113	116	S. P. Oil	146	147
Continental	41	42	S. W. P. Oil	81	83
Crescent	119	120	S. Oil Pref.	69½	69¾
Cum'land	109	111	S. Oil Kan.	43½	44½
Eureka	104	106	S. Oil N. Y.	90½	90¾
Galena	62	64	S. Oil Tex.	38	39
Ind.	114	116	S. Oil Okla.	280	285
New pfd.	108	110	Do. pfd.	115	117
Int. Pipe	108	109	Sum. & F.	89	93
Ind. Pipe	91	97	Vacuum	67½	68
Nat. Trans.	23½	24¼	Washington	24	28
N. Trans.	120	125	"S. O. Ky."	317	323½
N. Pipe	104	106	Imperial	102	103
Okla. Oil	67½	68			
Ind. Pets.	17½	17¾	—Ex-dividend.		
Penn. Mex.	16½	17½			

CALIFORNIA HIDE MARKET

Quotations furnished by California Hide Corporation for stock delivered to their warehouses, 1949 Santa Fe avenue. Receipts from the interior for the twenty-four hours ending at 10 a.m. yesterday were: 237 hides, 300 pelts, 500 pounds tallow, 1500 pounds wool.

Wet salted hides—No. 1 steers, 13½ per lb.; No. 1 cows, 10½ per lb.; No. 1 bulls, 9½ per lb.; No. 2 hides, 1½ less per lb.; grubby hides, 1½ less per lb.; bunker hides, 1 less per lb.; glue hides, 4 per lb.; No. 1 horse hides, over 50 lbs., 3.50 each; No. 1 horse hides, 30 to 50 lbs., 2.00 each; No. 1 horse hides, 30 to 40 lbs., 2.00 each.

Green hides—No. 1 steers, 10½ per lb.; No. 1 cows, 9 per lb.; No. 2 bulls, 7 per lb.; No. 1 hides, 1½ less per lb.; bunker hides, 1 less per lb.

Calfskins and kipskins—No. 1 calfskins, under 15 lbs., 45 per lb.; No. 2 calfskins, under 15 lbs., 1½ per lb.; No. 1 kips, 15 to 25 lbs., 11½ per lb.; No. 2 kips, 15 to 25 lbs., 10 per lb.; grubby skins, 1½ less per lb.; bunker skins, 1 less per lb.; slunks, 10@30 each; glue skins, 4 per lb.

Dry flint hides—No. 1 hides, 16 lbs. and up, 17 per lb.; No. 1 kips, 8 to 15 lbs., 17 per lb.; No. 1 calfskins, under 8 lbs., 17 per lb.; No. 2 skins and skins, 2 less per lb.; glue hides and skins, 7 per lb.

Wool—According to quality and condition, 20 per lb. and up.

Pelts—Large, long wool, 2.25 each and up; med. Sizes, 1.00@2.00 each; lambs, 40@80 each; short wool and shearings, 25@1.00 each.

Goatskins—No. 1, 150@50 each; No. 2, 10@15 each; badly damaged and small kids, varieties.

Tallow—Talpers, 7 per lb.; No. 1, 6¾ per lb.; No. 2, 6¼ per lb.

LOS ANGELES EXCHANGE

Liquidation continued yesterday in General Petroleum common on the Los Angeles Stock Exchange, the final price of 33⅝ representing a loss of 1¼ points from the opening quotation of 35½. Union Oil Associates declined ⅝ to 46⅝, and Globe Petroleum closed at 50, unchanged from the previous day. Holly Development opened at 1.95 and climbed to 2, where it closed.

Mining stocks were quiet. Black Range managed to acquire ½ cent at 18, Oatman United dropped the same amount to 7 and Telluride to 17 cents. Gold Dust was firm at 11½ cents.

Security Trust & Savings Bank advanced 1 point on the sale of a block of stock at 293. Sales were executed in Goodyear Tire and Rubber preferred at 87.

Following are the closing quotations and sales:

BANK STOCKS

	Bid.	Asked.
Bank of America	$140.00	$142.00
Bank of Italy	223.00	.....
California Bank	.....	280.00
Citizens' National Bank	355.00	.....
Commercial National	222.00	.....
Continental National Bank	130.00	.....
Farmers' & Mer. Nat.	330.00	365.00
First Nat. Bank Bonsf. Cor'L	373.00	375.00
Merchants' National	194.00	197.00
Security Tr. & Sav. Bank	292.00	296.00
Union Bank & Trust Co.	150.00	.....
U. S. National Bank	185.00	.....

BOND LIST

(With Accrued Interest)

Gen. Pet. 6s, 1927	.....	100
Do. 10-yr. 7s, 1931	104	.....
N. T.&T. Co. 1st M. 5s, '51	93	.....
Do. 1st Rfd. 5s, 1943	93	.....
L.A.&S.L. 1st Rfd. 5s, '39	91	.....
Do. 7s, 1924	100½	.....
Do. 7s, 1925, Ser. A	102¼	102⅝
Do. 7s, 1931, Ser. B	104	105
Laguna Land & Water 7s, '31	100½	.....
L. A. Pacific 1st 5s, 1931	.....	99
Do. 1st Rfd. Gtd. 4s, '50	89	.....
L.A.&Pac.El.Ry.1st M. 5s, '25	72	.....
L. A. Ry. 1st 5½s, '23	99	99½
L.A.Ry. Corp. 1st R. 5s, '40	77	78½
P. E. Ry. 1st M. 5s, '42	82½	83¼
Pac. Gas & Elec. 6s, 1941	101	.....
Do. 7s, 1940	104½	.....
P. L. & P. 1st M. 5s, '42	93	97½
Do. 1st Rfd. 5s, 1927	93	96
S. M. Dev. N. T. Co. 5s, '23	81½	83½
S. J. L.&P. 5s, '25, Ser. B	97	99
Do. Gen. C.	88	89½
Do. Q. A. Rfd. 7s, 1931	104	104½
Std. Oil Cal. 10-yr. 7s, '31	.....	100
S. C. Ed. Gen. Mtg. 5s, '39	95½	96½
Do. Gen. & Ref. 5s, 1944	100½	101
Gr. Cal. Gas 1st M. 6s, '30	87½	94½
Do. 1st & Rfd. 7s, 1931	104½	104¾
Sa. Ca. Gas 1st M. 5½s, '38	91½	.....
Union Oil 5s, 1931	99½	99½
Do. 5s, 1942	100½	.....

INDUSTRIAL STOCKS

Cal. Packing Corp.	$ 83.00	.....
Globe Grain pfd.	87.00	90.00
Do. com.	57.00	.....
Goodyear T. & R. pfd.	87.00	87.25
Goodyear Textile	86.00	90.00
Holly Sugar pfd.	91.00	94.00
Do. com.	34.00	37.00
Hutch. Sugar Co.	.....	17.50
L. A. Brewing Co.	80.00	.....
Quarry Fleur pfd.	.....	100.00
Do. com.	.....	70.00
Stewart Fruit pfd.	101.00	105.00
Sun Diego Co.	114.50	120.00
Union Sugar Co.	23.50	23.59

PUBLIC UTILITY STOCKS

Home Service Co. com.	$ 52.00	.....
L. A. Gas & Elec. pfd.	89.75	90.00
Pac. Gas & Elec. pfd.	88.75	89.25
Do. com.	78.50	79.00
San Jos. L. & P. pfd.	89.50	90.50
Do. com.	27.00	.....
So. Calif. pfd.	88.00	.....
Do. com.	34.00	.....
So. Cal. Ed. orig. pfd.	.....	115.00
So. Cal. Gas 6s pfd.	92.00	.....
So. Cal. Ed. 7s pfd.	104.50	105.00
Do. com.	102.00	.....
So. Counties Gas pfd.	102.00	.....
Yellow Taxi	2.00	.....

MISCELLANEOUS STOCKS

Cal. Data Farms	$ 19.00	$ 22.00
Cent. Pac. Inv.	.....	1.00
Cons. Realty Co.	70.00	.....
Home Builders pfd.	.60	.....
Do. com.	.40	.....
L. A. Athletic Club	9.00	12.00
L. A. Inv. Co.	1.50	.....
Laguna L. & W. pfd.	.90	1.50
Do. com.	.60	.90
Mortgage Guarantee Co.	110.00	112.50
Occidental Life	150.00	.....
Pac. Mutual Life	310.00	.....
Title G. & Tr. pfd.	125.00	.....

OIL STOCKS

Amalgamated Oil	$118.00	$122.00
Amer. Crude Oil	.02	.04
Associated Oil	109.50	111.75
Brookshire Oil	.....	.60
Central	.90	.....
Continental Oil	.....	.07
Fullerton Oil	2.00	.....
General Pet. pfd.	94.00	94.50
Do. com.	33.37½	33.62½
Globe Pet. Co.	.50	.51½
Holly Oil Co.	.....	19.00
Holly Dev. Co.	2.00	2.05
Huntington Central	.04	.04½
Jade Oil Co.	.....	.12
Lake View No. 4.	.45	1.00
Mascot Oil Co.	1.10	1.20
Midway Northern	.04	.07
Mt. Diablo	.03	.03
National Pet. Oil Co.	.03	.03½
Olinda Land	.13	.15
Pacific Oil	32.00	.....
Palmer Union pfd.	.70	.72
Do. com.	.....	.30
Premier Oil Co.	.13	.15
Republic Pet. Co.	.23	.23½
Rio Bland Co.	1.00	1.10
Standard Oil Cal.	83.00	83.25
Shell Union	17.25	17.37½
Union Oil	167.00	167.25
Union Associates	46.37½	.....
United Oil Co.	1.00	1.05
U. S. Royalties	.37½	.39½
Victor Oil Co.	.29	.33
West Coast pfd.	.....	122.50
White Star Oil Co.	.54	.55

MINING STOCKS

Oatman District—

Adams Mining	.....	.01
Arizona Tom Reed	.01	.....
Argo Mines	.02½	.03½
Big Jim	.01½	.....
Black Range	.18	.20
Bonanza Cons	.02	.02½
Cash Entry	.02	.02½
Gold Dust	.11½	.12
Gold Ore	.07	.07½
Lea Arizona Mining	.20½	.02½
Lucky Boy	.02½	.03½
Mohawk Central	.....	.03½
Nellie Mining	.10½	.11
North Star	.04	.05
Oatman United	.07	.07½
Do mas Combination	.03	.04
Oatman Gold	.03½	.04
San Francisco Gold	.02	.03
Sun Dial	.03½	.04
Sunnyside	.03	.03½
Telluride	.17	.17½
Tom Reed	.03	.04
United Amalgam	.03	.03½
United Eastern	1.80	1.85
United Western	.01	.01½

Other Districts—

Bisa Gold Mining	.01½	.....
Candelaria Mines	.11	.13
Cent. Mines	.....	.01
Candelaria	8.00	.....
Cons. Arizona	.01	.01½
Cons. Coalinga	.01	.01½
Cons. Nevada	.01	.01½
Divide Extension	.01	.01½
Goldfield Con.	.01	.01½
Jim Butler	.01	.01½
Jumbo Extension	.01	.01½
Kewanee	.01	.01½
Mexican Mines	.01	.01½
Nevada Hills	.01	.01½
Nevada Wonder	.01	.01½
Rescue Eula	.01	.01½
Round Mountain	.01	.01½
Silver Pick	.01	.01½
Tonopah Belmont	.01	.01½
Tonopah Divide	.01	.01½
Tonopah Extension	.01	.01½
Tonopah Mining	.01	.01½
Tonopah Simon Can	.01	.01½
Tramp Consolidated	.01	.01½
Wedge Extension	.01	.01½
West End Con.	.01	.01½
Yellow Horse	.01	.01½

SALES

MORNING SESSION

Adams—
1,000 ..... .01

Black Range—
2,000 ..... .18
1,000 ..... .18
1,000 ..... .18
500 ..... .18
500 ..... .18½

General Pet.—
200 ..... 33.50
150 ..... 33.25
25 ..... 33.00
10 ..... 33.00
10 ..... 33.00
10 ..... 33.00
10 ..... 33.00
10 ..... 33.00
10 ..... 34.87½
30 ..... 34.87½
30 ..... 34.87½
10 ..... 33.00
10 ..... 33.00
20 ..... 33.00
50 ..... 34.87½
10 ..... 34.87½
100 ..... 34.75
10 ..... 34.75
100 ..... 34.75
100 ..... 34.75
100 ..... 34.75
100 ..... 34.62½
50 ..... 34.50
100 ..... 34.37½
50 ..... 34.37½
10 ..... 34.37½
10 ..... 34.37½
50 ..... 34.25
10 ..... 34.37½
10 ..... 34.37½
25 ..... 34.37½

Globe Pet. —
1,000 ..... .51
1,000 ..... .50½

Gold Dust—
4,000 ..... .12
1,000 ..... .12
1,000 ..... .12
1,000 ..... .12
2,000 ..... .12
2,000 8-30 ... .12½
3,000 8-30 ... .12
1,000 ..... .12

Gold Road Assoc—
100 ..... .40

Goodyear pfd.—
50 ..... 87.00
50 ..... 87.00

Huntington Central—
2,000 ..... .04½
1,000 ..... .04½
2,000 ..... .04½
2,000 ..... .04½
3,000 ..... .04½

Holly Dev.—
100 ..... 1.95
100 ..... 1.95½
100 ..... 1.95
100 ..... 1.95
100 ..... 1.95
100 ..... 1.95
1,000 ..... 2.00
100 ..... 2.00
100 ..... 2.00
200 ..... 2.00
200 ..... 2.00
100 ..... 2.00
100 ..... 2.00
200 ..... 2.00
100 ..... 2.00

L. A. Gas pfd.—
1 ..... 86.00

L. A. Inv.—
50 ..... 1.31

Mascot Oil—
500 ..... 1.17

National Pacific—
500 ..... .05½

Nellie Mining—
2,500 8-30 ... .11

North Star—
2,000 ..... .04½
2,000 ..... .04½
2,000 8-30 ... .05

Oatman Combination—
1,000 ..... .03
1,000 ..... .03

Oatman United—
500 ..... .08
1,000 ..... .07½
1,000 ..... .07½
1,000 ..... .07½
1,000 ..... .07½
1,000 ..... .07½

Pacific Gas 1st pfd.—
5 ..... 88.50

So. Cal. Gas 7s—
2 $1000 ... 104.37½

So. Cal. Ed. 7s pfd.—
30 ..... 104.75
31 ..... 104.75

So. Cal. Ed. com.—
1 ..... 102.00
2 ..... 102.00
4 ..... 102.00
6 ..... 102.00
4 ..... 102.00
2 ..... 102.00
2 ..... 102.00
2 ..... 102.00
4 ..... 102.00
3 ..... 102.00

Security Trust—
10 ..... 293.00

Sun Dial—
1,000 ..... .03½

Sunnyside—
3,000 ..... .03

Telluride—
1,000 ..... .18
500 ..... .17½
500 ..... .17½
1,000 ..... .17½
1,000 ..... .17½

Tom Reed—
100 ..... .04
1,000 ..... .03½

United Associates—
10 ..... 47.37½
10 ..... 47.37½
50 ..... 47.25
10 ..... 47.25
10 ..... 47.25
10 ..... 47.12½
10 ..... 47.12½
10 ..... 47.12½
10 ..... 47.12½

United Associates—
500 ..... .88
1,000 ..... .89½

United Oil—
100 ..... 1.90
400 ..... 1.90
500 ..... 1.90

U. S. Royalties—
200 ..... .39½
1,000 ..... .38
1,000 ..... .38

Virginia Louise—
1,000 ..... .37½

INFORMAL SALES

L. A. Inv.—
400 ..... 1.33

AFTERNOON SESSION

Amalgamated—
10 ..... 119.50

General Pet.—
50 B-5 ..... 34.33
50 B-5 ..... 34.33
100 ..... 34.25
50 ..... 34.00
10 ..... 34.00
10 ..... 34.00
10 ..... 34.00
23 ..... 34.00
15 ..... 33.87½
10 ..... 33.75
10 ..... 33.62½
10 ..... 33.62½
20 ..... 33.62½
10 ..... 33.62½
10 ..... 33.50
20 ..... 33.50
10 ..... 33.37½
10 ..... 33.25
10 ..... 33.25
10 ..... 33.25
50 ..... 33.25
100 ..... 33.37½
10 ..... 33.37½
10 ..... 33.37½
20 ..... 33.37½
10 ..... 33.37½
10 ..... 33.50
10 ..... 33.37½

Globe Pet.—
1,000 ..... .50½
1,000 ..... .51
1,000 ..... .51

Goodyear pfd.—
40 ..... 87.00

Goodyear Tire—
10 ..... 87.00

Holly Dev.—
200 ..... 2.00
200 ..... 2.00
200 ..... 2.00
200 ..... 2.00
200 ..... 2.00

L. A. Gas pfd.—
1 ..... 88.75

L. A. Inv.—
150 ..... 1.32

Midway Northern—
1,000 ..... .04

Nellie Mining—
1,000 ..... .09½

North Star—
1,000 ..... .04
1,000 ..... .04
1,000 ..... .04

Oatman Gold—
1,000 ..... .03½

Oatman United—
1,000 ..... .07
1,000 ..... .07

Pacific Gas 1st pfd.—
6 ..... 88.50

So. Cal. Ed. com.—
1 ..... 102.00
2 ..... 102.00

Standard Oil—
1 ..... 83.50
5 ..... 83.25
5 ..... 83.25
10 ..... 83.00

Telluride—
1,000 ..... .17
1,000 ..... .17
1,000 ..... .17
2,000 ..... .17
1,000 ..... .17

United Oil—
100 ..... 1.90
400 ..... 1.90
500 ..... 1.90

U. S. Royalties—
1,000 ..... .39½
1,000 ..... .38
1,000 ..... .38

Yellow Dog—
200 ..... .33
200 ..... .32

INFORMAL SALES

L. A. Inv.—
400 ..... 1.33

MONEY, EXCHANGE

Local Bank Clearings

Bank clearings yesterday were $24,053,939.39, an increase of $3,975,538.93 over the corresponding day of 1922.

	1923.	1922.	1921.
Monday—	$22,657,972.58	$17,795,895.77	$14,230,056.84
Tuesday—	$24,053,939.39	$19,491,004.95	$13,853,890.97
Wednesday—	$24,053,939.39	$18,080,402.97	$12,952,904.39

Bank Debits

Saturday	$25,738,523
Monday	25,515,929
Tuesday	29,843,795

Foreign Exchange

(Furnished by the Farmers' and Merchants' National Bank.)

	Exchange rate. Over $100.
England, per pound sterling	4.64
France, per 100 francs	6.72
Germany, per 100 marks	.0023¾
Belgium, per 100 francs	5.80
Italy, per 100 lire	4.30
Bulgaria, per 100 leva	.82
Czecho-Slovakia, per 100 krowns	3.04
Denmark, per 100 kroner	18.83
Finland, per 100 finmarks	2.04
Holland, per 100 guilders	39.28
Jugo-Slavia, per 100 dinars	1.09½
Mexico, per 100 pesos	49.25
Norway, per 100 kroner	16.48
Portugal, per 100 pesetas	4.60
Rumania, per 100 lei	.52
Spain, per 100 pesetas	15.35
Sweden, per 100 kroner	26.78
Switzerland, per 100 francs	18.15

Buying rates—Great Britain, sight, 4.63½; Canadian, sight, 2.50; Canadian currency, sight, 2.50.

New York Rates

[BY A. P. NIGHT WIRE.]

NEW YORK, May 16.—Foreign exchange easier. Quotations in cents:

Great Britain—Demand, 4.63½; cables, 4.63¾; 60-day bills on banks, 4.60¾.
France—Demand, 6.64; cables, 6.64¼.
Italy—Demand, 4.33½; cables, 4.34.
Belgium—Demand, 5.71⅛; cables, 5.72.
Germany—Demand, .0023⅛; cables, .0023⅜.
Holland—Demand, 39.11; cables, 39.14.
Norway—Demand, 16.52.
Sweden—Demand, 26.80.
Denmark—Demand, 18.78.
Switzerland—Demand, 18.02.
Spain—Demand, 15.22.
Greece—Demand, 2.90.
Poland—Demand, .0021.
Czecho-Slovakia—Demand, 3.07.
Argentine—Demand, 36.12.
Brazil—Demand, 12.35.
Montreal, 99 1-16.

Money Market

[BY A. P. NIGHT WIRE.]

NEW YORK, May 16.—Call money easier; high, 4%; low, 4; ruling rate, 4½; closing bid, 4; offered at 4¼; last loan, 4; call loans against acceptances, 4. Time loans easier. Mixed collateral, 60-90 days, 4@4½; 4-6 months, 4@4½. Prime commercial paper, 5.

Bankers' Acceptances

Current rates on acceptances for the respective periods of time as prepared by the National City Company:

	Days		
	30	60	90
Prime eligible members	4½	4½	4½
Prime nonmembers	4¾	4¾	4¾

Silver Quotations

[BY A. P. NIGHT WIRE.]

NEW YORK, May 16.—Foreign bar silver, 66¼; Mexican dollars, 50⅛.

LONDON, May 16.—Bar silver, 32 5-16d per ounce. Money, 1% per cent.

CALIFORNIA BEAN MARKET

Following are the selling prices for dried beans per 100 pounds in sacks, f.o.b. California regular selling points, as quoted yesterday by the California Bean Growers' Association: Large whites, 6.50; small whites, 6.50; pinks, 8.15; Mexican reds, 5.85; red kidneys, 8.35; Manchurian, bush limas, 11.50; cranberries, 7.00; Japans, 6.90; blackeye beans, 4.65.

Legal

CALL FOR BIDS TO PURCHASE GOVERNMENT LEASES IN NAVAL PETROLEUM RESERVE NUMBER 2, KERN COUNTY, CALIFORNIA.

The Secretary of the Interior invites sealed bids to be submitted at his office, Interior Building, Washington, D. C., prior to June 1, 1923, for the purchase of the following described leases which are located in Naval Petroleum Reserve Number 2, Kern County, California:

Lease No. 1. E. ½ Section 4, T. 31 S., R. 23 E., M.D.M.

Lease No. 2. All of Section 13, T. 31 S., R. 23 E., M.D.M.

Lease No. 3. E. ½ and E. ½ W. ½ Section 18, T. 33 S., R. 25 E., M.D.M.

Bids will be received for the purchase of any or all of these leases as the bidder may elect, but individual bids must be submitted covering each lease desired.

Bids are to be stated in terms of the amount of royalty the bidder will pay on all oil produced above an average production per well of 100 barrels per day on each lease.

Royalties payable under these leases on all oil produced in amounts of below 100 barrels per day will be calculated on a sliding royalty scale varying from 13⅛ to 16 2-3 per cent, or from 12½ to 20 per cent, depending upon the gravity of the oil obtained.

The Secretary of the Interior may accept any bid which, in his judgment, is most advantageous to the Government, and reserves the right to reject any or all bids.

Requests for information relative to these bids may be addressed direct to the Bureau of Mines, Department of the Interior, Washington, D. C., or to Mr. E. P. Campbell, Deputy Supervisor, Bureau of Mines, Bakersfield, California.

In submitting bids to the Department of the Interior, please mark plainly on the envelope: "Bid, Government Naval Reserve Leases."

U. S. Engineer Office, 725 Central Bldg., Los Angeles, Calif. Sealed proposals will be received here until 11 a.m., May 18, 1923, and then opened, for dredging Los Angeles Harbor entrance channel. Further information on application.

Who do you think owns the Southern California Edison Company?

HERE THEY ARE—

Stockholders	Have an Average Investment of	Total Owned
33,800	$ 300 Each	$10,140,000
9,000	500 "	4,500,000
5,700	1,000 "	5,700,000
4,600	1,500 "	6,900,000
1,250	2,500 "	3,125,000
600	5,000 "	3,000,000
340	10,000 "	3,400,000
165	30,000 "	4,950,000
55	50,000 "	2,750,000
31	100,000 "	3,100,000
15	200,000 "	3,000,000
4	300,000 "	1,200,000
2	400,000 "	800,000
1	700,000 "	700,000
1	1,000,000 "	1,000,000
1	1,800,000 "	1,800,000
55,565		$56,065,000

Of the 55,565 Edison Stockholders
31,607 are Men — 22,274 are Women
1,148 are Children — 536 are Estates

EDISON 7% PREFERRED STOCK

PRICE: $105.00 per share cash or
$106.00 at $5.00 per share per month

SOUTHERN CALIFORNIA EDISON COMPANY
INVESTMENT DEPARTMENT
4th Floor, Edison Building, Third and Broadway
Los Angeles, California
Main 7144 10621

INVESTMENT DEPARTMENT
Edison Building, Los Angeles
Please send me data re your 7% Preferred.
Name _____
Address _____

Yield 5%

$52,000

CITY OF BEAUMONT
Riverside County
Municipal 5% Bonds
Dated April 1, 1923 Due Serially 1924-1943
Denomination $500

These bonds are a general obligation of Beaumont, voted by a large majority. Beaumont is a substantial city on the Southern Pacific main line in Riverside County and is surrounded by a rich grain-farming and fruit-raising section.

These Bonds are—*Tax Exempt in California*
—*Exempt from all Federal Income Taxes*
—*Legal investment for savings banks and trust funds in California.*
—*Legal security for public deposits*

Legality approved by O'Melveny, Milliken, Tuller & Macneil, Los Angeles, California.

Prices to Yield 5%, according to maturity

ASK US FOR CIRCULAR

FREEMAN, SMITH & CAMP CO.
LOS ANGELES · SAN FRANCISCO · OAKLAND · PORTLAND
2nd Floor Bartlett Bldg.,
215 West 7th Street.
Tel. 824-855; Pico 5388.

12% and Safety for Your Investment Funds

A Record of Achievement

A Manufacturing Company starting seven years ago with small capital has now reached over $2,500,000 Annual Business. Present Invested Caphal exceeds $900,000.

Has earned and paid 10% or better, every year. Average earnings far in excess of this rate. Has paid large stock dividends.

This Company now owns and operates two Plants, and will build a third and larger Plant here in Los Angeles.

All Stock of One Class

The Company issues only Common Stock. Every Stockholder enjoys his full share of the earnings from all three plants.

Past profits warrant the present established Cash Dividend rate of 12% annually (3% quarterly).

There is no Stock issued for Promotion, Good-Will, Patents, Etc. Every share outstanding has been bought for Cash at full value.

Par Value $100—Book Value Over $110

W. H. Daum and Staff,
Van Nuys Bldg., Los Angeles, Cal.
Send me, without obligation, information regarding your 12% Security.

Name .....
Street .....
City T.-18

Call or write for full information.

W. H. DAUM and STAFF
Established 19 years in the Industrial Development of Los Angeles.
Suite 528 Van Nuys Bldg.,
210 W. 7th St., Los Angeles.

Think About Your Investment

FEW things are more difficult for the average investor than to arrive at an intelligent judgment of the merits of an investment. Several factors must always be analyzed and considered, namely substantial yield, safety of principal and marketability.

First Federal Securities Company offer a security where every share is backed by bonded commercial paper thus affording maximum of safety; dividends are payable at the rate of 8% annually, with disbursements MONTHLY. All shares are common (there are no preferred) fully participating $100 par value.

Careful thought and investigation by investors of whatever class must bring consideration for this ideal market buy. A request for further information obligates in no way. Send today for more details.

ANDREW M. SCOTT & CO.
Los Angeles Financial Securities
Cal. 1019-1021 Bank of Italy Bldg.

First Federal Securities Co.

E. F. Hutton & Co.

MEMBERS
New York
Stock Exchange

643 South Spring St.
Ambassador Hotel
Alexandria Hotel

San Francisco
Oakland
Del Monte
Sacramento
San Jose

HOME OFFICE
61 BROADWAY, NEW YORK CITY

Private Wires
Coast to Coast

McDONNELL & Co
MEMBERS
NEW YORK
STOCK
EXCHANGE
and Other Leading Exchanges

404 S. Spring St.
Los Angeles.
Phone Pico 6413.

New York Office, 120 Broadway.
San Francisco Office, 633 Market St.

PRIVATE WIRES

Puts & Calls

Those who buy Calls now, giving the right to demand delivery of a stock within a specified time, at a designated price, should a sharp rally may easily send stocks to new high levels and a substantial profit might be realized. Loss is limited to the cost.

Phone, write or call for booklet, "Puts and Calls"—It tells what they are, how they operate, etc.

Prompt attention to mail orders.

Stokes, Rogers & Co.
Put and Call Brokers
505 Loew's State Bldg.
Los Angeles, Cal. Phone 822-365.

Send for our free MAP of the OATMAN MINING DISTRICT of Arizona
showing the position of the
NORTH STAR
property with relation to the big mines of the Oatman District which have paid over $3,000,000 in dividends.
You will then see why we urge the purchase of NORTH STAR

4½c to 5c
On the Los Angeles Stock Exchange.
We believe NORTH STAR is today's best buy for market profits among listed stocks. Buying and selling orders promptly executed.

L. H. Schlek & Company,
Stock Exchange Bldg. Phone 2891.
Members LOS ANGELES STOCK EXCHANGE

LOGAN and
BRYAN
626 South Spring St.
Members All Leading Exchanges.
Private Wires
Atlantic to Pacific
United States and Canada
Pasadena, Santa Barbara, Coronado

Oil Royalties
If you wish to buy or sell Oil Royalties, Santa Fe Springs, Signal Hill or Huntington Beach
See Mr. Briggs.
Robert Marsh & Co., Inc.
Merritt Building
10175

NEW YORK STOCK EXCHANGE

Official quotations as reported yesterday to E. F. Hutton & Co., members of the New York Stock Exchange, 643 South Spring street.

NEW YORK, May 16.—Following are closing prices, sales, high and low quotations net change today and last dividend, with high and low for 1923:

High 1923	Low 1923	Div.	Stock—	Sales	Open	High	Low	Close bid	Net change
[illegible]	[illegible]	[illegible]	Adams Express	[illegible]	[illegible]	[illegible]	[illegible]	[illegible]	[illegible]
[illegible]	[illegible]	[illegible]	Advance Rumely	[illegible]	[illegible]	[illegible]	[illegible]	[illegible]	[illegible]
[illegible]	[illegible]	[illegible]	Do. pfd	[illegible]	[illegible]	[illegible]	[illegible]	[illegible]	[illegible]
[illegible]	[illegible]	[illegible]	Ajax Rubber	[illegible]	[illegible]	[illegible]	[illegible]	[illegible]	[illegible]
[illegible]	[illegible]	[illegible]	Alaska Gold	[illegible]	[illegible]	[illegible]	[illegible]	[illegible]	[illegible]
[illegible]	[illegible]	[illegible]	Alaska Juneau	[illegible]	[illegible]	[illegible]	[illegible]	[illegible]	[illegible]
[illegible]	[illegible]	[illegible]	Allied Chemical	[illegible]	[illegible]	[illegible]	[illegible]	[illegible]	[illegible]
[illegible]	[illegible]	[illegible]	Allis Chalmers	[illegible]	[illegible]	[illegible]	[illegible]	[illegible]	[illegible]
[illegible]	[illegible]	[illegible]	Do. pfd	[illegible]	[illegible]	[illegible]	[illegible]	[illegible]	[illegible]
[illegible]	[illegible]	[illegible]	Am. Agricultural Chemical	[illegible]	[illegible]	[illegible]	[illegible]	[illegible]	[illegible]
[illegible]	[illegible]	[illegible]	Do. pfd	[illegible]	[illegible]	[illegible]	[illegible]	[illegible]	[illegible]
[illegible]	[illegible]	[illegible]	Am. Beet Sugar	[illegible]	[illegible]	[illegible]	[illegible]	[illegible]	[illegible]
[illegible]	[illegible]	[illegible]	Do. pfd	[illegible]	[illegible]	[illegible]	[illegible]	[illegible]	[illegible]
[illegible]	[illegible]	[illegible]	Am. Bosch Magneto	[illegible]	[illegible]	[illegible]	[illegible]	[illegible]	[illegible]
[illegible]	[illegible]	[illegible]	American Can	[illegible]	[illegible]	[illegible]	[illegible]	[illegible]	[illegible]
[illegible]	[illegible]	[illegible]	Do. pfd	[illegible]	[illegible]	[illegible]	[illegible]	[illegible]	[illegible]
[illegible]	[illegible]	[illegible]	Am. Car & Foundry	[illegible]	[illegible]	[illegible]	[illegible]	[illegible]	[illegible]
[illegible]	[illegible]	[illegible]	Do. pfd	[illegible]	[illegible]	[illegible]	[illegible]	[illegible]	[illegible]
[illegible]	[illegible]	[illegible]	American Chicle	[illegible]	[illegible]	[illegible]	[illegible]	[illegible]	[illegible]
[illegible]	[illegible]	[illegible]	Am. Cotton Oil	[illegible]	[illegible]	[illegible]	[illegible]	[illegible]	[illegible]
[illegible]	[illegible]	[illegible]	American Drug	[illegible]	[illegible]	[illegible]	[illegible]	[illegible]	[illegible]
[illegible]	[illegible]	[illegible]	American Express	[illegible]	[illegible]	[illegible]	[illegible]	[illegible]	[illegible]
[illegible]	[illegible]	[illegible]	Am. Hide & Leather	[illegible]	[illegible]	[illegible]	[illegible]	[illegible]	[illegible]
[illegible]	[illegible]	[illegible]	Do. pfd	[illegible]	[illegible]	[illegible]	[illegible]	[illegible]	[illegible]
[illegible]	[illegible]	[illegible]	American Ice	[illegible]	[illegible]	[illegible]	[illegible]	[illegible]	[illegible]
[illegible]	[illegible]	[illegible]	Am. Int'l Corp.	[illegible]	[illegible]	[illegible]	[illegible]	[illegible]	[illegible]
[illegible]	[illegible]	[illegible]	Am. La France	[illegible]	[illegible]	[illegible]	[illegible]	[illegible]	[illegible]
[illegible]	[illegible]	[illegible]	Am. Linseed	[illegible]	[illegible]	[illegible]	[illegible]	[illegible]	[illegible]
[illegible]	[illegible]	[illegible]	Do. pfd	[illegible]	[illegible]	[illegible]	[illegible]	[illegible]	[illegible]
[illegible]	[illegible]	[illegible]	Am. Locomotive	[illegible]	[illegible]	[illegible]	[illegible]	[illegible]	[illegible]
[illegible]	[illegible]	[illegible]	Do. pfd	[illegible]	[illegible]	[illegible]	[illegible]	[illegible]	[illegible]
[illegible]	[illegible]	[illegible]	Am. Metal	[illegible]	[illegible]	[illegible]	[illegible]	[illegible]	[illegible]
[illegible]	[illegible]	[illegible]	Am. Radiator	[illegible]	[illegible]	[illegible]	[illegible]	[illegible]	[illegible]
[illegible]	[illegible]	[illegible]	Am. Safety Razor	[illegible]	[illegible]	[illegible]	[illegible]	[illegible]	[illegible]
[illegible]	[illegible]	[illegible]	Am. Ship. & Com.	[illegible]	[illegible]	[illegible]	[illegible]	[illegible]	[illegible]
[illegible]	[illegible]	[illegible]	Am. Smelting & Refining	[illegible]	[illegible]	[illegible]	[illegible]	[illegible]	[illegible]
[illegible]	[illegible]	[illegible]	Do. pfd	[illegible]	[illegible]	[illegible]	[illegible]	[illegible]	[illegible]
[illegible]	[illegible]	[illegible]	American Snuff	[illegible]	[illegible]	[illegible]	[illegible]	[illegible]	[illegible]
[illegible]	[illegible]	[illegible]	Am. Steel Foundry	[illegible]	[illegible]	[illegible]	[illegible]	[illegible]	[illegible]
[illegible]	[illegible]	[illegible]	Am. Sugar Refining	[illegible]	[illegible]	[illegible]	[illegible]	[illegible]	[illegible]
[illegible]	[illegible]	[illegible]	Do. pfd	[illegible]	[illegible]	[illegible]	[illegible]	[illegible]	[illegible]
[illegible]	[illegible]	[illegible]	Am. Sumatra Tobacco	[illegible]	[illegible]	[illegible]	[illegible]	[illegible]	[illegible]
[illegible]	[illegible]	[illegible]	Am. Tel. & Tel.	[illegible]	[illegible]	[illegible]	[illegible]	[illegible]	[illegible]
[illegible]	[illegible]	[illegible]	American Tobacco	[illegible]	[illegible]	[illegible]	[illegible]	[illegible]	[illegible]
[illegible]	[illegible]	[illegible]	Do. Class B	[illegible]	[illegible]	[illegible]	[illegible]	[illegible]	[illegible]
[illegible]	[illegible]	[illegible]	Am. Water Works	[illegible]	[illegible]	[illegible]	[illegible]	[illegible]	[illegible]
[illegible]	[illegible]	[illegible]	Associated Dry Goods	[illegible]	[illegible]	[illegible]	[illegible]	[illegible]	[illegible]
[illegible]	[illegible]	[illegible]	American Woolen	[illegible]	[illegible]	[illegible]	[illegible]	[illegible]	[illegible]
[illegible]	[illegible]	[illegible]	Do. pfd	[illegible]	[illegible]	[illegible]	[illegible]	[illegible]	[illegible]
[illegible]	[illegible]	[illegible]	Am. Writing Paper pfd	[illegible]	[illegible]	[illegible]	[illegible]	[illegible]	[illegible]
[illegible]	[illegible]	[illegible]	American Zinc	[illegible]	[illegible]	[illegible]	[illegible]	[illegible]	[illegible]
[illegible]	[illegible]	[illegible]	Do. pfd	[illegible]	[illegible]	[illegible]	[illegible]	[illegible]	[illegible]
[illegible]	[illegible]	[illegible]	Anaconda Copper	[illegible]	[illegible]	[illegible]	[illegible]	[illegible]	[illegible]
[illegible]	[illegible]	[illegible]	Associated Oil	[illegible]	[illegible]	[illegible]	[illegible]	[illegible]	[illegible]
[illegible]	[illegible]	[illegible]	Atchison	[illegible]	[illegible]	[illegible]	[illegible]	[illegible]	[illegible]
[illegible]	[illegible]	[illegible]	Do. pfd	[illegible]	[illegible]	[illegible]	[illegible]	[illegible]	[illegible]
[illegible]	[illegible]	[illegible]	Atlantic Coast Line	[illegible]	[illegible]	[illegible]	[illegible]	[illegible]	[illegible]
[illegible]	[illegible]	[illegible]	Atlantic Gulf & W. I.	[illegible]	[illegible]	[illegible]	[illegible]	[illegible]	[illegible]
[illegible]	[illegible]	[illegible]	Austin Nichols	[illegible]	[illegible]	[illegible]	[illegible]	[illegible]	[illegible]
[illegible]	[illegible]	[illegible]	Auto Knitting	[illegible]	[illegible]	[illegible]	[illegible]	[illegible]	[illegible]
[illegible]	[illegible]	[illegible]	Baldwin Locomotive	[illegible]	[illegible]	[illegible]	[illegible]	[illegible]	[illegible]
[illegible]	[illegible]	[illegible]	Do. pfd	[illegible]	[illegible]	[illegible]	[illegible]	[illegible]	[illegible]
[illegible]	[illegible]	[illegible]	Baltimore & Ohio	[illegible]	[illegible]	[illegible]	[illegible]	[illegible]	[illegible]
[illegible]	[illegible]	[illegible]	Do. pfd	[illegible]	[illegible]	[illegible]	[illegible]	[illegible]	[illegible]
[illegible]	[illegible]	[illegible]	Barnsdall Corp. A	[illegible]	[illegible]	[illegible]	[illegible]	[illegible]	[illegible]
[illegible]	[illegible]	[illegible]	Bethlehem Steel	[illegible]	[illegible]	[illegible]	[illegible]	[illegible]	[illegible]
[illegible]	[illegible]	[illegible]	Do. 7s pfd	[illegible]	[illegible]	[illegible]	[illegible]	[illegible]	[illegible]
[illegible]	[illegible]	[illegible]	Do. 8s pfd	[illegible]	[illegible]	[illegible]	[illegible]	[illegible]	[illegible]
[illegible]	[illegible]	[illegible]	Booth Fisheries	[illegible]	[illegible]	[illegible]	[illegible]	[illegible]	[illegible]
[illegible]	[illegible]	[illegible]	Brooklyn Rapid Transit	[illegible]	[illegible]	[illegible]	[illegible]	[illegible]	[illegible]
[illegible]	[illegible]	[illegible]	Burns Bros.	[illegible]	[illegible]	[illegible]	[illegible]	[illegible]	[illegible]
[illegible]	[illegible]	[illegible]	Butte Copper & Zinc	[illegible]	[illegible]	[illegible]	[illegible]	[illegible]	[illegible]
[illegible]	[illegible]	[illegible]	Butte & Superior	[illegible]	[illegible]	[illegible]	[illegible]	[illegible]	[illegible]
[illegible]	[illegible]	[illegible]	Butterick	[illegible]	[illegible]	[illegible]	[illegible]	[illegible]	[illegible]
[illegible]	[illegible]	[illegible]	Caddo Oil & Ref.	[illegible]	[illegible]	[illegible]	[illegible]	[illegible]	[illegible]
[illegible]	[illegible]	[illegible]	California Packing	[illegible]	[illegible]	[illegible]	[illegible]	[illegible]	[illegible]
[illegible]	[illegible]	[illegible]	California Petroleum	[illegible]	[illegible]	[illegible]	[illegible]	[illegible]	[illegible]
[illegible]	[illegible]	[illegible]	Do. pfd	[illegible]	[illegible]	[illegible]	[illegible]	[illegible]	[illegible]
[illegible]	[illegible]	[illegible]	Callahan Zinc	[illegible]	[illegible]	[illegible]	[illegible]	[illegible]	[illegible]
[illegible]	[illegible]	[illegible]	Calumet Arizona	[illegible]	[illegible]	[illegible]	[illegible]	[illegible]	[illegible]
[illegible]	[illegible]	[illegible]	Canadian Pacific	[illegible]	[illegible]	[illegible]	[illegible]	[illegible]	[illegible]
[illegible]	[illegible]	[illegible]	Central Leather	[illegible]	[illegible]	[illegible]	[illegible]	[illegible]	[illegible]
[illegible]	[illegible]	[illegible]	Do. pfd	[illegible]	[illegible]	[illegible]	[illegible]	[illegible]	[illegible]
[illegible]	[illegible]	[illegible]	Cerro de Pasco	[illegible]	[illegible]	[illegible]	[illegible]	[illegible]	[illegible]
[illegible]	[illegible]	[illegible]	Certain-Teed Products	[illegible]	[illegible]	[illegible]	[illegible]	[illegible]	[illegible]
[illegible]	[illegible]	[illegible]	Chandler Motors	[illegible]	[illegible]	[illegible]	[illegible]	[illegible]	[illegible]
[illegible]	[illegible]	[illegible]	Chesapeake & Ohio	[illegible]	[illegible]	[illegible]	[illegible]	[illegible]	[illegible]
[illegible]	[illegible]	[illegible]	Chicago & E. Illinois	[illegible]	[illegible]	[illegible]	[illegible]	[illegible]	[illegible]
[illegible]	[illegible]	[illegible]	Do. pfd	[illegible]	[illegible]	[illegible]	[illegible]	[illegible]	[illegible]
[illegible]	[illegible]	[illegible]	Chicago Great Western	[illegible]	[illegible]	[illegible]	[illegible]	[illegible]	[illegible]
[illegible]	[illegible]	[illegible]	Do. pfd	[illegible]	[illegible]	[illegible]	[illegible]	[illegible]	[illegible]
[illegible]	[illegible]	[illegible]	Chicago, M. & St. Paul	[illegible]	[illegible]	[illegible]	[illegible]	[illegible]	[illegible]
[illegible]	[illegible]	[illegible]	Do. pfd	[illegible]	[illegible]	[illegible]	[illegible]	[illegible]	[illegible]
[illegible]	[illegible]	[illegible]	Chicago & N. W.	[illegible]	[illegible]	[illegible]	[illegible]	[illegible]	[illegible]
[illegible]	[illegible]	[illegible]	Do. pfd	[illegible]	[illegible]	[illegible]	[illegible]	[illegible]	[illegible]
[illegible]	[illegible]	[illegible]	Chicago Pneumatic Tool	[illegible]	[illegible]	[illegible]	[illegible]	[illegible]	[illegible]
[illegible]	[illegible]	[illegible]	Chicago Rock Island & P.	[illegible]	[illegible]	[illegible]	[illegible]	[illegible]	[illegible]
[illegible]	[illegible]	[illegible]	Do. 7s pfd	[illegible]	[illegible]	[illegible]	[illegible]	[illegible]	[illegible]
[illegible]	[illegible]	[illegible]	Do. 6s pfd	[illegible]	[illegible]	[illegible]	[illegible]	[illegible]	[illegible]
[illegible]	[illegible]	[illegible]	Chile Copper	[illegible]	[illegible]	[illegible]	[illegible]	[illegible]	[illegible]
[illegible]	[illegible]	[illegible]	Chino Copper	[illegible]	[illegible]	[illegible]	[illegible]	[illegible]	[illegible]
[illegible]	[illegible]	[illegible]	C. C. C. & St. L.	[illegible]	[illegible]	[illegible]	[illegible]	[illegible]	[illegible]
[illegible]	[illegible]	[illegible]	Do. pfd	[illegible]	[illegible]	[illegible]	[illegible]	[illegible]	[illegible]
[illegible]	[illegible]	[illegible]	Cluett, Peabody	[illegible]	[illegible]	[illegible]	[illegible]	[illegible]	[illegible]
[illegible]	[illegible]	[illegible]	Coca Cola	[illegible]	[illegible]	[illegible]	[illegible]	[illegible]	[illegible]
[illegible]	[illegible]	[illegible]	Colorado Fuel	[illegible]	[illegible]	[illegible]	[illegible]	[illegible]	[illegible]
[illegible]	[illegible]	[illegible]	Colorado & Southern	[illegible]	[illegible]	[illegible]	[illegible]	[illegible]	[illegible]
[illegible]	[illegible]	[illegible]	Coyamel	[illegible]	[illegible]	[illegible]	[illegible]	[illegible]	[illegible]
[illegible]	[illegible]	[illegible]	Columbia Gas	[illegible]	[illegible]	[illegible]	[illegible]	[illegible]	[illegible]
[illegible]	[illegible]	[illegible]	Columbia Graphophone	[illegible]	[illegible]	[illegible]	[illegible]	[illegible]	[illegible]
[illegible]	[illegible]	[illegible]	Computing Tabulator	[illegible]	[illegible]	[illegible]	[illegible]	[illegible]	[illegible]
[illegible]	[illegible]	[illegible]	Consolidated Cigars	[illegible]	[illegible]	[illegible]	[illegible]	[illegible]	[illegible]
[illegible]	[illegible]	[illegible]	Consolidated Gas	[illegible]	[illegible]	[illegible]	[illegible]	[illegible]	[illegible]
[illegible]	[illegible]	[illegible]	Consolidated Textile	[illegible]	[illegible]	[illegible]	[illegible]	[illegible]	[illegible]
[illegible]	[illegible]	[illegible]	Continental Can	[illegible]	[illegible]	[illegible]	[illegible]	[illegible]	[illegible]
[illegible]	[illegible]	[illegible]	Corn Products Ref.	[illegible]	[illegible]	[illegible]	[illegible]	[illegible]	[illegible]
[illegible]	[illegible]	[illegible]	Cosden & Co.	[illegible]	[illegible]	[illegible]	[illegible]	[illegible]	[illegible]
[illegible]	[illegible]	[illegible]	Crucible Steel	[illegible]	[illegible]	[illegible]	[illegible]	[illegible]	[illegible]
[illegible]	[illegible]	[illegible]	Do. pfd	[illegible]	[illegible]	[illegible]	[illegible]	[illegible]	[illegible]
[illegible]	[illegible]	[illegible]	Cuba Cane Sugar	[illegible]	[illegible]	[illegible]	[illegible]	[illegible]	[illegible]
[illegible]	[illegible]	[illegible]	Do. pfd	[illegible]	[illegible]	[illegible]	[illegible]	[illegible]	[illegible]
[illegible]	[illegible]	[illegible]	Cuban-Am. Sugar	[illegible]	[illegible]	[illegible]	[illegible]	[illegible]	[illegible]
[illegible]	[illegible]	[illegible]	Continental Motors	[illegible]	[illegible]	[illegible]	[illegible]	[illegible]	[illegible]
[illegible]	[illegible]	[illegible]	Davison Chemical	[illegible]	[illegible]	[illegible]	[illegible]	[illegible]	[illegible]
[illegible]	[illegible]	[illegible]	Delaware & Hudson	[illegible]	[illegible]	[illegible]	[illegible]	[illegible]	[illegible]
[illegible]	[illegible]	[illegible]	D. L. & Western	[illegible]	[illegible]	[illegible]	[illegible]	[illegible]	[illegible]
[illegible]	[illegible]	[illegible]	Dome Mines	[illegible]	[illegible]	[illegible]	[illegible]	[illegible]	[illegible]
[illegible]	[illegible]	[illegible]	Dupont	[illegible]	[illegible]	[illegible]	[illegible]	[illegible]	[illegible]
[illegible]	[illegible]	[illegible]	Eastman Kodak	[illegible]	[illegible]	[illegible]	[illegible]	[illegible]	[illegible]
[illegible]	[illegible]	[illegible]	Electric Storage Battery	[illegible]	[illegible]	[illegible]	[illegible]	[illegible]	[illegible]
[illegible]	[illegible]	[illegible]	Endicott Johnson	[illegible]	[illegible]	[illegible]	[illegible]	[illegible]	[illegible]
[illegible]	[illegible]	[illegible]	Erie	[illegible]	[illegible]	[illegible]	[illegible]	[illegible]	[illegible]
[illegible]	[illegible]	[illegible]	Do. 1st pfd	[illegible]	[illegible]	[illegible]	[illegible]	[illegible]	[illegible]
[illegible]	[illegible]	[illegible]	Do. 2nd pfd	[illegible]	[illegible]	[illegible]	[illegible]	[illegible]	[illegible]
[illegible]	[illegible]	[illegible]	Famous Players	[illegible]	[illegible]	[illegible]	[illegible]	[illegible]	[illegible]
[illegible]	[illegible]	[illegible]	Fleischmann	[illegible]	[illegible]	[illegible]	[illegible]	[illegible]	[illegible]
[illegible]	[illegible]	[illegible]	Federal Mining & Smelting	[illegible]	[illegible]	[illegible]	[illegible]	[illegible]	[illegible]
[illegible]	[illegible]	[illegible]	Do. pfd	[illegible]	[illegible]	[illegible]	[illegible]	[illegible]	[illegible]
[illegible]	[illegible]	[illegible]	Fisher Body	[illegible]	[illegible]	[illegible]	[illegible]	[illegible]	[illegible]
[illegible]	[illegible]	[illegible]	Fisk Rubber	[illegible]	[illegible]	[illegible]	[illegible]	[illegible]	[illegible]
[illegible]	[illegible]	[illegible]	Freeport Texas	[illegible]	[illegible]	[illegible]	[illegible]	[illegible]	[illegible]
[illegible]	[illegible]	[illegible]	General Asphalt	[illegible]	[illegible]	[illegible]	[illegible]	[illegible]	[illegible]
[illegible]	[illegible]	[illegible]	General Cigars	[illegible]	[illegible]	[illegible]	[illegible]	[illegible]	[illegible]
[illegible]	[illegible]	[illegible]	General Electric	[illegible]	[illegible]	[illegible]	[illegible]	[illegible]	[illegible]
[illegible]	[illegible]	[illegible]	General Motors	[illegible]	[illegible]	[illegible]	[illegible]	[illegible]	[illegible]
[illegible]	[illegible]	[illegible]	Do. Deb. stock 6s	[illegible]	[illegible]	[illegible]	[illegible]	[illegible]	[illegible]
[illegible]	[illegible]	[illegible]	Do. Deb. stock 7s	[illegible]	[illegible]	[illegible]	[illegible]	[illegible]	[illegible]
[illegible]	[illegible]	[illegible]	Goodrich Co.	[illegible]	[illegible]	[illegible]	[illegible]	[illegible]	[illegible]
[illegible]	[illegible]	[illegible]	Goodyear pfd	[illegible]	[illegible]	[illegible]	[illegible]	[illegible]	[illegible]
[illegible]	[illegible]	[illegible]	Goldwyn	[illegible]	[illegible]	[illegible]	[illegible]	[illegible]	[illegible]
[illegible]	[illegible]	[illegible]	Granby Cons.	[illegible]	[illegible]	[illegible]	[illegible]	[illegible]	[illegible]
[illegible]	[illegible]	[illegible]	Great Northern pfd	[illegible]	[illegible]	[illegible]	[illegible]	[illegible]	[illegible]
[illegible]	[illegible]	[illegible]	Great Northern Ore	[illegible]	[illegible]	[illegible]	[illegible]	[illegible]	[illegible]
[illegible]	[illegible]	[illegible]	Greene Cananea	[illegible]	[illegible]	[illegible]	[illegible]	[illegible]	[illegible]
[illegible]	[illegible]	[illegible]	Guantanamo Sugar	[illegible]	[illegible]	[illegible]	[illegible]	[illegible]	[illegible]
[illegible]	[illegible]	[illegible]	Gulf States Steel	[illegible]	[illegible]	[illegible]	[illegible]	[illegible]	[illegible]
[illegible]	[illegible]	[illegible]	Hayes Wheel	[illegible]	[illegible]	[illegible]	[illegible]	[illegible]	[illegible]
[illegible]	[illegible]	[illegible]	Hendee Manufacturing	[illegible]	[illegible]	[illegible]	[illegible]	[illegible]	[illegible]
[illegible]	[illegible]	[illegible]	Houston Oil	[illegible]	[illegible]	[illegible]	[illegible]	[illegible]	[illegible]
[illegible]	[illegible]	[illegible]	Hudson Motors	[illegible]	[illegible]	[illegible]	[illegible]	[illegible]	[illegible]
[illegible]	[illegible]	[illegible]	Hupp Motors	[illegible]	[illegible]	[illegible]	[illegible]	[illegible]	[illegible]
[illegible]	[illegible]	[illegible]	Illinois Central	[illegible]	[illegible]	[illegible]	[illegible]	[illegible]	[illegible]
[illegible]	[illegible]	[illegible]	Indiahoma Refining	[illegible]	[illegible]	[illegible]	[illegible]	[illegible]	[illegible]
[illegible]	[illegible]	[illegible]	Inspiration Cons.	[illegible]	[illegible]	[illegible]	[illegible]	[illegible]	[illegible]
[illegible]	[illegible]	[illegible]	Interboro Rapid Transit	[illegible]	[illegible]	[illegible]	[illegible]	[illegible]	[illegible]
[illegible]	[illegible]	[illegible]	Do. pfd	[illegible]	[illegible]	[illegible]	[illegible]	[illegible]	[illegible]
[illegible]	[illegible]	[illegible]	Inter. Agricultural Corp.	[illegible]	[illegible]	[illegible]	[illegible]	[illegible]	[illegible]
[illegible]	[illegible]	[illegible]	Int'l Cement	[illegible]	[illegible]	[illegible]	[illegible]	[illegible]	[illegible]
[illegible]	[illegible]	[illegible]	Inter. Combustion Engine	[illegible]	[illegible]	[illegible]	[illegible]	[illegible]	[illegible]
[illegible]	[illegible]	[illegible]	Inter. Harvester	[illegible]	[illegible]	[illegible]	[illegible]	[illegible]	[illegible]
[illegible]	[illegible]	[illegible]	Do. pfd	[illegible]	[illegible]	[illegible]	[illegible]	[illegible]	[illegible]
[illegible]	[illegible]	[illegible]	Int'l Mercantile Marine	[illegible]	[illegible]	[illegible]	[illegible]	[illegible]	[illegible]
[illegible]	[illegible]	[illegible]	Do. pfd	[illegible]	[illegible]	[illegible]	[illegible]	[illegible]	[illegible]
[illegible]	[illegible]	[illegible]	Int'l Nickel	[illegible]	[illegible]	[illegible]	[illegible]	[illegible]	[illegible]
[illegible]	[illegible]	[illegible]	International Paper	[illegible]	[illegible]	[illegible]	[illegible]	[illegible]	[illegible]
[illegible]	[illegible]	[illegible]	Do. stamped pfd	[illegible]	[illegible]	[illegible]	[illegible]	[illegible]	[illegible]
[illegible]	[illegible]	[illegible]	Invincible Oil	[illegible]	[illegible]	[illegible]	[illegible]	[illegible]	[illegible]
[illegible]	[illegible]	[illegible]	Iron Products Corp.	[illegible]	[illegible]	[illegible]	[illegible]	[illegible]	[illegible]
[illegible]	[illegible]	[illegible]	Island Oil	[illegible]	[illegible]	[illegible]	[illegible]	[illegible]	[illegible]
[illegible]	[illegible]	[illegible]	Jewel Tea	[illegible]	[illegible]	[illegible]	[illegible]	[illegible]	[illegible]
[illegible]	[illegible]	[illegible]	Jones Bros. Tea	[illegible]	[illegible]	[illegible]	[illegible]	[illegible]	[illegible]
[illegible]	[illegible]	[illegible]	Kansas City Southern	[illegible]	[illegible]	[illegible]	[illegible]	[illegible]	[illegible]
[illegible]	[illegible]	[illegible]	Do. pfd	[illegible]	[illegible]	[illegible]	[illegible]	[illegible]	[illegible]
[illegible]	[illegible]	[illegible]	Kansas & Gulf	[illegible]	[illegible]	[illegible]	[illegible]	[illegible]	[illegible]
[illegible]	[illegible]	[illegible]	Kayser (J.) Co.	[illegible]	[illegible]	[illegible]	[illegible]	[illegible]	[illegible]
[illegible]	[illegible]	[illegible]	Kelly-Springfield	[illegible]	[illegible]	[illegible]	[illegible]	[illegible]	[illegible]
[illegible]	[illegible]	[illegible]	Kennecott Copper	[illegible]	[illegible]	[illegible]	[illegible]	[illegible]	[illegible]
[illegible]	[illegible]	[illegible]	Keystone	[illegible]	[illegible]	[illegible]	[illegible]	[illegible]	[illegible]
[illegible]	[illegible]	[illegible]	Kresge	[illegible]	[illegible]	[illegible]	[illegible]	[illegible]	[illegible]

High 1923	Low 1923	Div.	Stock—	Sales	Open	High	Low	Close bid	Net change
[illegible]	[illegible]	[illegible]	Laclede Gas	[illegible]	[illegible]	[illegible]	[illegible]	[illegible]	[illegible]
[illegible]	[illegible]	[illegible]	Lee Rubber	[illegible]	[illegible]	[illegible]	[illegible]	[illegible]	[illegible]
[illegible]	[illegible]	[illegible]	Lehigh Valley	[illegible]	[illegible]	[illegible]	[illegible]	[illegible]	[illegible]
[illegible]	[illegible]	[illegible]	Lima Locomotive	[illegible]	[illegible]	[illegible]	[illegible]	[illegible]	[illegible]
[illegible]	[illegible]	[illegible]	Loose Wiles	[illegible]	[illegible]	[illegible]	[illegible]	[illegible]	[illegible]
[illegible]	[illegible]	[illegible]	Louisville & Nashville	[illegible]	[illegible]	[illegible]	[illegible]	[illegible]	[illegible]
[illegible]	[illegible]	[illegible]	Loew's Inc.	[illegible]	[illegible]	[illegible]	[illegible]	[illegible]	[illegible]
[illegible]	[illegible]	[illegible]	Loft Inc.	[illegible]	[illegible]	[illegible]	[illegible]	[illegible]	[illegible]
[illegible]	[illegible]	[illegible]	Liggett & Myers	[illegible]	[illegible]	[illegible]	[illegible]	[illegible]	[illegible]
[illegible]	[illegible]	[illegible]	Do. pfd	[illegible]	[illegible]	[illegible]	[illegible]	[illegible]	[illegible]
[illegible]	[illegible]	[illegible]	Lorillard (P.)	[illegible]	[illegible]	[illegible]	[illegible]	[illegible]	[illegible]
[illegible]	[illegible]	[illegible]	Mackay Co.	[illegible]	[illegible]	[illegible]	[illegible]	[illegible]	[illegible]
[illegible]	[illegible]	[illegible]	Mack Trucks	[illegible]	[illegible]	[illegible]	[illegible]	[illegible]	[illegible]
[illegible]	[illegible]	[illegible]	Mallinson & Co.	[illegible]	[illegible]	[illegible]	[illegible]	[illegible]	[illegible]
[illegible]	[illegible]	[illegible]	Manati Sugar	[illegible]	[illegible]	[illegible]	[illegible]	[illegible]	[illegible]
[illegible]	[illegible]	[illegible]	Manhattan Ry. Guar.	[illegible]	[illegible]	[illegible]	[illegible]	[illegible]	[illegible]
[illegible]	[illegible]	[illegible]	Market Street Railway	[illegible]	[illegible]	[illegible]	[illegible]	[illegible]	[illegible]
[illegible]	[illegible]	[illegible]	Do. pfd	[illegible]	[illegible]	[illegible]	[illegible]	[illegible]	[illegible]
[illegible]	[illegible]	[illegible]	Do. prior pfd	[illegible]	[illegible]	[illegible]	[illegible]	[illegible]	[illegible]
[illegible]	[illegible]	[illegible]	Do. 2nd pfd	[illegible]	[illegible]	[illegible]	[illegible]	[illegible]	[illegible]
[illegible]	[illegible]	[illegible]	Marland Oil	[illegible]	[illegible]	[illegible]	[illegible]	[illegible]	[illegible]
[illegible]	[illegible]	[illegible]	Martin-Parry Corp.	[illegible]	[illegible]	[illegible]	[illegible]	[illegible]	[illegible]
[illegible]	[illegible]	[illegible]	Maxwell Motors A	[illegible]	[illegible]	[illegible]	[illegible]	[illegible]	[illegible]
[illegible]	[illegible]	[illegible]	Maxwell Motors B	[illegible]	[illegible]	[illegible]	[illegible]	[illegible]	[illegible]
[illegible]	[illegible]	[illegible]	May Stores	[illegible]	[illegible]	[illegible]	[illegible]	[illegible]	[illegible]
[illegible]	[illegible]	[illegible]	McIntyre Por. Mines	[illegible]	[illegible]	[illegible]	[illegible]	[illegible]	[illegible]
[illegible]	[illegible]	[illegible]	Magma Copper	[illegible]	[illegible]	[illegible]	[illegible]	[illegible]	[illegible]
[illegible]	[illegible]	[illegible]	Mexican Seaboard Oil	[illegible]	[illegible]	[illegible]	[illegible]	[illegible]	[illegible]
[illegible]	[illegible]	[illegible]	Do. voting trust ctfs.	[illegible]	[illegible]	[illegible]	[illegible]	[illegible]	[illegible]
[illegible]	[illegible]	[illegible]	Miami	[illegible]	[illegible]	[illegible]	[illegible]	[illegible]	[illegible]
[illegible]	[illegible]	[illegible]	Middle States Oil	[illegible]	[illegible]	[illegible]	[illegible]	[illegible]	[illegible]
[illegible]	[illegible]	[illegible]	Minn. & St. L.	[illegible]	[illegible]	[illegible]	[illegible]	[illegible]	[illegible]
[illegible]	[illegible]	[illegible]	Minn., St. P. & S. S. M.	[illegible]	[illegible]	[illegible]	[illegible]	[illegible]	[illegible]
[illegible]	[illegible]	[illegible]	Mother Lode	[illegible]	[illegible]	[illegible]	[illegible]	[illegible]	[illegible]
[illegible]	[illegible]	[illegible]	M. K. & Texas	[illegible]	[illegible]	[illegible]	[illegible]	[illegible]	[illegible]
[illegible]	[illegible]	[illegible]	Do. pfd	[illegible]	[illegible]	[illegible]	[illegible]	[illegible]	[illegible]
[illegible]	[illegible]	[illegible]	Missouri Pacific	[illegible]	[illegible]	[illegible]	[illegible]	[illegible]	[illegible]
[illegible]	[illegible]	[illegible]	Do. pfd	[illegible]	[illegible]	[illegible]	[illegible]	[illegible]	[illegible]
[illegible]	[illegible]	[illegible]	Montana Power	[illegible]	[illegible]	[illegible]	[illegible]	[illegible]	[illegible]
[illegible]	[illegible]	[illegible]	Montgomery Ward	[illegible]	[illegible]	[illegible]	[illegible]	[illegible]	[illegible]
[illegible]	[illegible]	[illegible]	Moon Motors	[illegible]	[illegible]	[illegible]	[illegible]	[illegible]	[illegible]
[illegible]	[illegible]	[illegible]	Nash Motors	[illegible]	[illegible]	[illegible]	[illegible]	[illegible]	[illegible]
[illegible]	[illegible]	[illegible]	National Acme	[illegible]	[illegible]	[illegible]	[illegible]	[illegible]	[illegible]
[illegible]	[illegible]	[illegible]	National Biscuit	[illegible]	[illegible]	[illegible]	[illegible]	[illegible]	[illegible]
[illegible]	[illegible]	[illegible]	National Conduit	[illegible]	[illegible]	[illegible]	[illegible]	[illegible]	[illegible]
[illegible]	[illegible]	[illegible]	National Enameling	[illegible]	[illegible]	[illegible]	[illegible]	[illegible]	[illegible]
[illegible]	[illegible]	[illegible]	National Lead	[illegible]	[illegible]	[illegible]	[illegible]	[illegible]	[illegible]
[illegible]	[illegible]	[illegible]	Do. pfd	[illegible]	[illegible]	[illegible]	[illegible]	[illegible]	[illegible]
[illegible]	[illegible]	[illegible]	Nevada Consolidated	[illegible]	[illegible]	[illegible]	[illegible]	[illegible]	[illegible]
[illegible]	[illegible]	[illegible]	New Orleans, Tex. & Mex.	[illegible]	[illegible]	[illegible]	[illegible]	[illegible]	[illegible]
[illegible]	[illegible]	[illegible]	New York Air Brake	[illegible]	[illegible]	[illegible]	[illegible]	[illegible]	[illegible]
[illegible]	[illegible]	[illegible]	New York Central	[illegible]	[illegible]	[illegible]	[illegible]	[illegible]	[illegible]
[illegible]	[illegible]	[illegible]	N. Y., Chicago & St. L.	[illegible]	[illegible]	[illegible]	[illegible]	[illegible]	[illegible]
[illegible]	[illegible]	[illegible]	Do. 2nd pfd	[illegible]	[illegible]	[illegible]	[illegible]	[illegible]	[illegible]
[illegible]	[illegible]	[illegible]	N. Y., N. H. & Hartford	[illegible]	[illegible]	[illegible]	[illegible]	[illegible]	[illegible]
[illegible]	[illegible]	[illegible]	N. Y. Ont. & Western	[illegible]	[illegible]	[illegible]	[illegible]	[illegible]	[illegible]
[illegible]	[illegible]	[illegible]	Norfolk & Western	[illegible]	[illegible]	[illegible]	[illegible]	[illegible]	[illegible]
[illegible]	[illegible]	[illegible]	North American	[illegible]	[illegible]	[illegible]	[illegible]	[illegible]	[illegible]
[illegible]	[illegible]	[illegible]	Northern Pacific	[illegible]	[illegible]	[illegible]	[illegible]	[illegible]	[illegible]
[illegible]	[illegible]	[illegible]	Nova Scotia Steel	[illegible]	[illegible]	[illegible]	[illegible]	[illegible]	[illegible]
[illegible]	[illegible]	[illegible]	Ontario Silver	[illegible]	[illegible]	[illegible]	[illegible]	[illegible]	[illegible]
[illegible]	[illegible]	[illegible]	Orpheum Circuit	[illegible]	[illegible]	[illegible]	[illegible]	[illegible]	[illegible]
[illegible]	[illegible]	[illegible]	Otis Steel	[illegible]	[illegible]	[illegible]	[illegible]	[illegible]	[illegible]
[illegible]	[illegible]	[illegible]	Owens Bottle	[illegible]	[illegible]	[illegible]	[illegible]	[illegible]	[illegible]
[illegible]	[illegible]	[illegible]	Pacific Development	[illegible]	[illegible]	[illegible]	[illegible]	[illegible]	[illegible]
[illegible]	[illegible]	[illegible]	Pacific Gas & Electric	[illegible]	[illegible]	[illegible]	[illegible]	[illegible]	[illegible]
[illegible]	[illegible]	[illegible]	Packard Motors	[illegible]	[illegible]	[illegible]	[illegible]	[illegible]	[illegible]
[illegible]	[illegible]	[illegible]	Pacific Oil	[illegible]	[illegible]	[illegible]	[illegible]	[illegible]	[illegible]
[illegible]	[illegible]	[illegible]	Pan-American Petroleum	[illegible]	[illegible]	[illegible]	[illegible]	[illegible]	[illegible]
[illegible]	[illegible]	[illegible]	Do. Class B	[illegible]	[illegible]	[illegible]	[illegible]	[illegible]	[illegible]
[illegible]	[illegible]	[illegible]	Penn.-Seaboard Steel	[illegible]	[illegible]	[illegible]	[illegible]	[illegible]	[illegible]
[illegible]	[illegible]	[illegible]	Pennsylvania	[illegible]	[illegible]	[illegible]	[illegible]	[illegible]	[illegible]
[illegible]	[illegible]	[illegible]	People's Gas	[illegible]	[illegible]	[illegible]	[illegible]	[illegible]	[illegible]
[illegible]	[illegible]	[illegible]	Pere Marquette	[illegible]	[illegible]	[illegible]	[illegible]	[illegible]	[illegible]
[illegible]	[illegible]	[illegible]	Do. prior pfd	[illegible]	[illegible]	[illegible]	[illegible]	[illegible]	[illegible]
[illegible]	[illegible]	[illegible]	Do. pfd	[illegible]	[illegible]	[illegible]	[illegible]	[illegible]	[illegible]
[illegible]	[illegible]	[illegible]	Philadelphia Co.	[illegible]	[illegible]	[illegible]	[illegible]	[illegible]	[illegible]
[illegible]	[illegible]	[illegible]	Phillips Petroleum	[illegible]	[illegible]	[illegible]	[illegible]	[illegible]	[illegible]
[illegible]	[illegible]	[illegible]	Pierce-Arrow	[illegible]	[illegible]	[illegible]	[illegible]	[illegible]	[illegible]
[illegible]	[illegible]	[illegible]	Do. pfd	[illegible]	[illegible]	[illegible]	[illegible]	[illegible]	[illegible]
[illegible]	[illegible]	[illegible]	Pierce Oil	[illegible]	[illegible]	[illegible]	[illegible]	[illegible]	[illegible]
[illegible]	[illegible]	[illegible]	Do. pfd	[illegible]	[illegible]	[illegible]	[illegible]	[illegible]	[illegible]
[illegible]	[illegible]	[illegible]	Pittsburg Coal	[illegible]	[illegible]	[illegible]	[illegible]	[illegible]	[illegible]
[illegible]	[illegible]	[illegible]	Pittsburg & West Va.	[illegible]	[illegible]	[illegible]	[illegible]	[illegible]	[illegible]
[illegible]	[illegible]	[illegible]	Do. pfd	[illegible]	[illegible]	[illegible]	[illegible]	[illegible]	[illegible]
[illegible]	[illegible]	[illegible]	Pond Creek Coal	[illegible]	[illegible]	[illegible]	[illegible]	[illegible]	[illegible]
[illegible]	[illegible]	[illegible]	Postum Cereal	[illegible]	[illegible]	[illegible]	[illegible]	[illegible]	[illegible]
[illegible]	[illegible]	[illegible]	Pressed Steel Car	[illegible]	[illegible]	[illegible]	[illegible]	[illegible]	[illegible]
[illegible]	[illegible]	[illegible]	Do. pfd	[illegible]	[illegible]	[illegible]	[illegible]	[illegible]	[illegible]
[illegible]	[illegible]	[illegible]	Producers & Refiners	[illegible]	[illegible]	[illegible]	[illegible]	[illegible]	[illegible]
[illegible]	[illegible]	[illegible]	Public Service of N. J.	[illegible]	[illegible]	[illegible]	[illegible]	[illegible]	[illegible]
[illegible]	[illegible]	[illegible]	Pullman	[illegible]	[illegible]	[illegible]	[illegible]	[illegible]	[illegible]
[illegible]	[illegible]	[illegible]	Punta Alegre Sugar	[illegible]	[illegible]	[illegible]	[illegible]	[illegible]	[illegible]
[illegible]	[illegible]	[illegible]	Pure Oil	[illegible]	[illegible]	[illegible]	[illegible]	[illegible]	[illegible]
[illegible]	[illegible]	[illegible]	Railway Steel Spring	[illegible]	[illegible]	[illegible]	[illegible]	[illegible]	[illegible]
[illegible]	[illegible]	[illegible]	Do. pfd	[illegible]	[illegible]	[illegible]	[illegible]	[illegible]	[illegible]
[illegible]	[illegible]	[illegible]	Ray Consolidated	[illegible]	[illegible]	[illegible]	[illegible]	[illegible]	[illegible]
[illegible]	[illegible]	[illegible]	Reading	[illegible]	[illegible]	[illegible]	[illegible]	[illegible]	[illegible]
[illegible]	[illegible]	[illegible]	Remington Typewriter	[illegible]	[illegible]	[illegible]	[illegible]	[illegible]	[illegible]
[illegible]	[illegible]	[illegible]	Replogle Steel	[illegible]	[illegible]	[illegible]	[illegible]	[illegible]	[illegible]
[illegible]	[illegible]	[illegible]	Republic Steel	[illegible]	[illegible]	[illegible]	[illegible]	[illegible]	[illegible]
[illegible]	[illegible]	[illegible]	Do. pfd	[illegible]	[illegible]	[illegible]	[illegible]	[illegible]	[illegible]
[illegible]	[illegible]	[illegible]	Reynolds Springs	[illegible]	[illegible]	[illegible]	[illegible]	[illegible]	[illegible]
[illegible]	[illegible]	[illegible]	Reynolds Tobacco B	[illegible]	[illegible]	[illegible]	[illegible]	[illegible]	[illegible]
[illegible]	[illegible]	[illegible]	Royal Dutch	[illegible]	[illegible]	[illegible]	[illegible]	[illegible]	[illegible]
[illegible]	[illegible]	[illegible]	St. Joseph Lead	[illegible]	[illegible]	[illegible]	[illegible]	[illegible]	[illegible]
[illegible]	[illegible]	[illegible]	St. Louis & S. F.	[illegible]	[illegible]	[illegible]	[illegible]	[illegible]	[illegible]
[illegible]	[illegible]	[illegible]	Shell Union	[illegible]	[illegible]	[illegible]	[illegible]	[illegible]	[illegible]
[illegible]	[illegible]	[illegible]	St. Louis, Southwestern	[illegible]	[illegible]	[illegible]	[illegible]	[illegible]	[illegible]
[illegible]	[illegible]	[illegible]	Do. pfd	[illegible]	[illegible]	[illegible]	[illegible]	[illegible]	[illegible]
[illegible]	[illegible]	[illegible]	Seaboard Air Line	[illegible]	[illegible]	[illegible]	[illegible]	[illegible]	[illegible]
[illegible]	[illegible]	[illegible]	Sears-Roebuck	[illegible]	[illegible]	[illegible]	[illegible]	[illegible]	[illegible]
[illegible]	[illegible]	[illegible]	Seneca Copper	[illegible]	[illegible]	[illegible]	[illegible]	[illegible]	[illegible]
[illegible]	[illegible]	[illegible]	Simmons Co.	[illegible]	[illegible]	[illegible]	[illegible]	[illegible]	[illegible]
[illegible]	[illegible]	[illegible]	Sinclair Cons.	[illegible]	[illegible]	[illegible]	[illegible]	[illegible]	[illegible]
[illegible]	[illegible]	[illegible]	Skelly Oil	[illegible]	[illegible]	[illegible]	[illegible]	[illegible]	[illegible]
[illegible]	[illegible]	[illegible]	Sloss-Sheffield Steel	[illegible]	[illegible]	[illegible]	[illegible]	[illegible]	[illegible]
[illegible]	[illegible]	[illegible]	Southern Pacific	[illegible]	[illegible]	[illegible]	[illegible]	[illegible]	[illegible]
[illegible]	[illegible]	[illegible]	Southern Railway	[illegible]	[illegible]	[illegible]	[illegible]	[illegible]	[illegible]
[illegible]	[illegible]	[illegible]	Do. pfd	[illegible]	[illegible]	[illegible]	[illegible]	[illegible]	[illegible]
[illegible]	[illegible]	[illegible]	Spicer Mfg. Co.	[illegible]	[illegible]	[illegible]	[illegible]	[illegible]	[illegible]
[illegible]	[illegible]	[illegible]	Standard Oil of California	[illegible]	[illegible]	[illegible]	[illegible]	[illegible]	[illegible]
[illegible]	[illegible]	[illegible]	Standard Oil of N. J.	[illegible]	[illegible]	[illegible]	[illegible]	[illegible]	[illegible]
[illegible]	[illegible]	[illegible]	Sterling Products	[illegible]	[illegible]	[illegible]	[illegible]	[illegible]	[illegible]
[illegible]	[illegible]	[illegible]	Stewart-Warner	[illegible]	[illegible]	[illegible]	[illegible]	[illegible]	[illegible]
[illegible]	[illegible]	[illegible]	Stromberg Carburetor	[illegible]	[illegible]	[illegible]	[illegible]	[illegible]	[illegible]
[illegible]	[illegible]	[illegible]	Studebaker	[illegible]	[illegible]	[illegible]	[illegible]	[illegible]	[illegible]
[illegible]	[illegible]	[illegible]	Submarine Boat	[illegible]	[illegible]	[illegible]	[illegible]	[illegible]	[illegible]
[illegible]	[illegible]	[illegible]	Superior Oil	[illegible]	[illegible]	[illegible]	[illegible]	[illegible]	[illegible]
[illegible]	[illegible]	[illegible]	Superior Steel	[illegible]	[illegible]	[illegible]	[illegible]	[illegible]	[illegible]
[illegible]	[illegible]	[illegible]	Tennessee Copper	[illegible]	[illegible]	[illegible]	[illegible]	[illegible]	[illegible]
[illegible]	[illegible]	[illegible]	Texas Company	[illegible]	[illegible]	[illegible]	[illegible]	[illegible]	[illegible]
[illegible]	[illegible]	[illegible]	Texas Gulf Sulphur	[illegible]	[illegible]	[illegible]	[illegible]	[illegible]	[illegible]
[illegible]	[illegible]	[illegible]	Texas & Pacific	[illegible]	[illegible]	[illegible]	[illegible]	[illegible]	[illegible]
[illegible]	[illegible]	[illegible]	Texas Pacific Coal & Oil	[illegible]	[illegible]	[illegible]	[illegible]	[illegible]	[illegible]
[illegible]	[illegible]	[illegible]	Third Avenue	[illegible]	[illegible]	[illegible]	[illegible]	[illegible]	[illegible]
[illegible]	[illegible]	[illegible]	Timken Roller Bearings	[illegible]	[illegible]	[illegible]	[illegible]	[illegible]	[illegible]
[illegible]	[illegible]	[illegible]	Tobacco Products	[illegible]	[illegible]	[illegible]	[illegible]	[illegible]	[illegible]
[illegible]	[illegible]	[illegible]	Do. pfd	[illegible]	[illegible]	[illegible]	[illegible]	[illegible]	[illegible]
[illegible]	[illegible]	[illegible]	Do. A	[illegible]	[illegible]	[illegible]	[illegible]	[illegible]	[illegible]
[illegible]	[illegible]	[illegible]	Transcontinental Oil	[illegible]	[illegible]	[illegible]	[illegible]	[illegible]	[illegible]
[illegible]	[illegible]	[illegible]	Transue & Williams	[illegible]	[illegible]	[illegible]	[illegible]	[illegible]	[illegible]
[illegible]	[illegible]	[illegible]	Twin City Rapid Transit	[illegible]	[illegible]	[illegible]	[illegible]	[illegible]	[illegible]
[illegible]	[illegible]	[illegible]	Union Bag & Paper	[illegible]	[illegible]	[illegible]	[illegible]	[illegible]	[illegible]
[illegible]	[illegible]	[illegible]	Union Pacific	[illegible]	[illegible]	[illegible]	[illegible]	[illegible]	[illegible]
[illegible]	[illegible]	[illegible]	United Alloy Steel	[illegible]	[illegible]	[illegible]	[illegible]	[illegible]	[illegible]
[illegible]	[illegible]	[illegible]	United Drug	[illegible]	[illegible]	[illegible]	[illegible]	[illegible]	[illegible]
[illegible]	[illegible]	[illegible]	United Fruit	[illegible]	[illegible]	[illegible]	[illegible]	[illegible]	[illegible]
[illegible]	[illegible]	[illegible]	United Railways	[illegible]	[illegible]	[illegible]	[illegible]	[illegible]	[illegible]
[illegible]	[illegible]	[illegible]	Do. pfd	[illegible]	[illegible]	[illegible]	[illegible]	[illegible]	[illegible]
[illegible]	[illegible]	[illegible]	United Retail Stores	[illegible]	[illegible]	[illegible]	[illegible]	[illegible]	[illegible]
[illegible]	[illegible]	[illegible]	U. S. Cast Iron Pipe	[illegible]	[illegible]	[illegible]	[illegible]	[illegible]	[illegible]
[illegible]	[illegible]	[illegible]	U. S. Food Products	[illegible]	[illegible]	[illegible]	[illegible]	[illegible]	[illegible]
[illegible]	[illegible]	[illegible]	U. S. Industrial Alcohol	[illegible]	[illegible]	[illegible]	[illegible]	[illegible]	[illegible]
[illegible]	[illegible]	[illegible]	U. S. Realty	[illegible]	[illegible]	[illegible]	[illegible]	[illegible]	[illegible]
[illegible]	[illegible]	[illegible]	U. S. Rubber	[illegible]	[illegible]	[illegible]	[illegible]	[illegible]	[illegible]
[illegible]	[illegible]	[illegible]	Do. pfd	[illegible]	[illegible]	[illegible]	[illegible]	[illegible]	[illegible]
[illegible]	[illegible]	[illegible]	U. S. Smelting	[illegible]	[illegible]	[illegible]	[illegible]	[illegible]	[illegible]
[illegible]	[illegible]	[illegible]	United States Steel	[illegible]	[illegible]	[illegible]	[illegible]	[illegible]	[illegible]
[illegible]	[illegible]	[illegible]	Do. pfd	[illegible]	[illegible]	[illegible]	[illegible]	[illegible]	[illegible]
[illegible]	[illegible]	[illegible]	Utah Copper	[illegible]	[illegible]	[illegible]	[illegible]	[illegible]	[illegible]
[illegible]	[illegible]	[illegible]	Utah Securities	[illegible]	[illegible]	[illegible]	[illegible]	[illegible]	[illegible]
[illegible]	[illegible]	[illegible]	Vanadium Corp.	[illegible]	[illegible]	[illegible]	[illegible]	[illegible]	[illegible]
[illegible]	[illegible]	[illegible]	Virginia-Car. Chemical	[illegible]	[illegible]	[illegible]	[illegible]	[illegible]	[illegible]
[illegible]	[illegible]	[illegible]	Virginia Iron, C. & C.	[illegible]	[illegible]	[illegible]	[illegible]	[illegible]	[illegible]
[illegible]	[illegible]	[illegible]	Vivaudou	[illegible]	[illegible]	[illegible]	[illegible]	[illegible]	[illegible]
[illegible]	[illegible]	[illegible]	Wabash	[illegible]	[illegible]	[illegible]	[illegible]	[illegible]	[illegible]
[illegible]	[illegible]	[illegible]	Do. pfd A	[illegible]	[illegible]	[illegible]	[illegible]	[illegible]	[illegible]
[illegible]	[illegible]	[illegible]	Do. pfd B	[illegible]	[illegible]	[illegible]	[illegible]	[illegible]	[illegible]
[illegible]	[illegible]	[illegible]	Wells-Fargo Express	[illegible]	[illegible]	[illegible]	[illegible]	[illegible]	[illegible]
[illegible]	[illegible]	[illegible]	Western Maryland	[illegible]	[illegible]	[illegible]	[illegible]	[illegible]	[illegible]
[illegible]	[illegible]	[illegible]	Do. 2nd pfd	[illegible]	[illegible]	[illegible]	[illegible]	[illegible]	[illegible]
[illegible]	[illegible]	[illegible]	Western Pacific	[illegible]	[illegible]	[illegible]	[illegible]	[illegible]	[illegible]
[illegible]	[illegible]	[illegible]	Do. pfd	[illegible]	[illegible]	[illegible]	[illegible]	[illegible]	[illegible]
[illegible]	[illegible]	[illegible]	Western Union	[illegible]	[illegible]	[illegible]	[illegible]	[illegible]	[illegible]
[illegible]	[illegible]	[illegible]	Westinghouse Electric	[illegible]	[illegible]	[illegible]	[illegible]	[illegible]	[illegible]
[illegible]	[illegible]	[illegible]	Wheeling & Lake Erie	[illegible]	[illegible]	[illegible]	[illegible]	[illegible]	[illegible]
[illegible]	[illegible]	[illegible]	White Eagle Oil	[illegible]	[illegible]	[illegible]	[illegible]	[illegible]	[illegible]
[illegible]	[illegible]	[illegible]	White Motors	[illegible]	[illegible]	[illegible]	[illegible]	[illegible]	[illegible]
[illegible]	[illegible]	[illegible]	White Oil	[illegible]	[illegible]	[illegible]	[illegible]	[illegible]	[illegible]
[illegible]	[illegible]	[illegible]	Woldorf	[illegible]	[illegible]	[illegible]	[illegible]	[illegible]	[illegible]
[illegible]	[illegible]	[illegible]	Willys Overland	[illegible]	[illegible]	[illegible]	[illegible]	[illegible]	[illegible]
[illegible]	[illegible]	[illegible]	Do. pfd	[illegible]	[illegible]	[illegible]	[illegible]	[illegible]	[illegible]
[illegible]	[illegible]	[illegible]	Wilson & Co.	[illegible]	[illegible]	[illegible]	[illegible]	[illegible]	[illegible]
[illegible]	[illegible]	[illegible]	Wisconsin Central	[illegible]	[illegible]	[illegible]	[illegible]	[illegible]	[illegible]
[illegible]	[illegible]	[illegible]	Woolworth, F. W.	[illegible]	[illegible]	[illegible]	[illegible]	[illegible]	[illegible]
[illegible]	[illegible]	[illegible]	Worthington Pump	[illegible]	[illegible]	[illegible]	[illegible]	[illegible]	[illegible]

Total sales of stocks—743,580 shares.

MARKET REVIEW

[EXCLUSIVE DISPATCH]

NEW YORK, May 16.—In nearly all markets today's movement was one of uncertainty, a not unnatural result of a curiously perplexing situation. The evident cause for perplexity is the existing doubt as to whether the recent considerable decline of prices, both financial and commercial, foreshadows reaction in the volume of trade itself, or only readjustment of the markets to a basis on which renewal of the recent business activity will occur. On the one hand stress is laid upon the unprecedented scope of production as a sign that supply in the basic industries will presently exceed demand; an idea somewhat emphasized by the extraordinary import trade returns for March. But on the other side the volume of actual present or prospective consumption is pointed out as evidence that all of the new supplies will be absorbed.

The mid-week steel trade reviews reflect this uncertainty. They agree that "new buying is still on a restricted scale," that buyers "are following cautious policies and not a few show apprehension," yet they also agree that consumers "are taking material as fast as the mills can ship" and that "there are various indications that the present wave of pessimism is being sharply over done." In the cotton trade, sentiment alternates between belief that an actual end-of-season shortage of supplies will force prices up, and misgiving based on the possibility that purchases by home mills may be curtailed as severely as purchases for Europe already have been.

The stock exchange reflected this sense of uncertainty by another day of transactions less by one-fourth to one-half than the business of a week or two weeks ago. Prices declined, but in most cases the decline was small and was partly recovered before the close. There was no buying of an aggressive character such as Monday's but the professional selling was also cautious.

In many repects it appeared to be a market which was moving under the momentum of recent pressure, but awaiting some development which should give a definite turn to financial sentiment, one way or the other.

The day's slight reaction in foreign exchange rates was hardly more than the shifting of surface speculation; it brought the mark nearly down again to Monday's low leve. Elsewhere the recent distinct weakness came up for puzzled discussion, in the light of Tuesday's remarkable statement of our foreign trade in March.

BEARS ATTACK STEEL

[BY A. P. NIGHT WIRE.]

NEW YORK, May 16.—Professional bear traders launched another sharp drive against the steel shares in today's stock market, forcing most of the leaders to new low records for the year. Their failure to bring out any extensive forced liquidation in other quarters, however, led to a covering movement in the early afternoon in which much of the ground lost during the morning was recovered.

Scattered selling took place throughout the session in individual stocks subject to special influences, new low prices for the year being recorded by Postum Cereal, off 6 1-8 points; Famous Players, off 3 3-8 points and Standard Oil of New Jersey, International Harvester, Worthington Pump, American Agricultural Chemical, common and preferred, Lorcillard Tobacco, Dome Mines and Sears Roebuck, the net losses in these issues ranging from small fractions to 3 points.

Just before the close short interests started a drive against the copper stocks, which were particularly susceptible to pressure because of the relaxing price tendency of the red metal, now quoted at 15 1-2 cents a pound, or 2 cents below the year's high. Utah broke 2 1-2 points, Kennecott 1 and the others fractionally. Heaviness of these issues brought about some selling in other quarters, net losses largely exceeding net gains at the close.

Weekly iron and steel trade reviews again emphasize the restricted nature of new buying and the resultant falling off in forward business. No significant changes are reported, however, in the prices of standard products. United States steel common dropped to 96 7-8, the lowest price this year, and then rallied to 97 3-8, off 5-8 on the day. Bethlehem and Crucible Steels also established new lows but the net losses were limited to fractions.

Publication of statistics showing that railway freight traffic in the first quarter of this year was the greatest in the history of the period, failed to arouse any interest in the rail shares, which declined with the rest of the list. The losses, as a rule, were small, although Canadian Pacific, Lackawanna and Western Maryland preferred each closed a point or more below yesterday's final prices.

Call money opened at 4½ per cent but dropped to 4 in the early afternoon, closing at that figure. Time money was virtually placed on a 5 per cent basis, large sums being available at that figure. The bulk of prime commercial paper continues to move at 5 per cent.

Foreign exchange rates were slightly easier despite Department of Commerce announcement that imports exceeded exports by more easier despite the Department of Commerce announcement that imports exceeded exports by more than $60,000,000 in March, the greatest month's excess of imports over exports on record. While such an excess would have resulted in heavy gold shipments from this center and possibly a marked improvement in exchange rates before the war, it has been counteracted by the vast sums payable here by Great Britain on her war debt, by the enormous decrease in interest payments on American securities owned abroad and by sizeable reduction in ocean freight indebtedness due to a slump in foreign trade and the greater activity of the American merchant marine. Demand sterling dropped 1-4 cent to 4.62½ and French francs slipped 3 points to 6.64 cents. German marks sold at 21.50 a million, or within 1.50 of the extreme low for all time. Norwegian exchange established another low at 16.32 cents.

Day's total sales 726,200 shares.

Twenty industrials averaged 95.53; net loss .42. High, 1923, 105.38; low 95.40.

Twenty railroads averaged 81.70; net loss .17. High 1923, 90.63; low 80.37.

Pessimism Checked

[EXCLUSIVE DISPATCH.]

CHICAGO, May 16.—While there exists considerable uncertainty as to the future course of business and industry, there are various indications that the present wave of pessimism is being sharply checked in market circles.

The mid-week trade reviews present a varied picture of industrial operations but from them it would appear that the observance of conservatism and caution has been and is being too much construed as a decided let-down. The steel industry continues operations at about 94 per cent of capacity, with the steel corporation running at 97 per cent; while the automobile industry is going at top speed, with the prospect that a new high production record will be set this month.

As to the steel industry, the Iron Age and the Iron Trade Review make such comments as "new buying is still on a restricted scale." And that "buyers generally follow cautious policies and not a few show apprehension;" yet it is said: "consumers are taking material as fast as the mills can ship it" and also "the underlying demand is as heavy as ever and can only be described as enormour." Railroad buying is heavy and is expected to continue so, while the steel companies expect a renewal of general active buying following the present let-up in new orders.

Operations in the automobile industry are proceeding at a rate that should establish a new monthly production record this month, but manufacturers stand ready to curtail schedules at the first sign of slackening demand.

"Continued heavy output and strong demand continue to feature operations," Automotive Industries says. "Demand is still running ahead of production. The advance in foreign business is exceeding all expectations."

Another indication of the country's strong financial position was a statement by Secretary Mellon that only about $300,000,000 of the new 4¾ per cent treasury notes will be allotted on each subscription, which totaled more than $1,000,000,000. In addition, about $200,000,000 in notes have been allotted in exchange for maturing victory bonds.

What's the Market Going to Do?

A question constantly uppermost in the minds of thousands of investors.

The subject involves careful consideration of statistics, last moment market flashes and an uninterrupted flow of instantaneous quotations. All of this information is a part of our daily service to customers, over direct private wires.

A. H. CRARY & CO.
GORDON B. CRARY
MEMBERS CHICAGO BOARD OF TRADE
LOS ANGELES STOCK EXCHANGE
DIRECT PRIVATE WIRES TO ALL MARKETS
Telephone Main 2656
237 American Avenue
Long Beach, Cal.
Stocks — Bonds — Grain — Provisions — Cotton — Sugar

Good Investments

H. J. Mallen & Co., *Inc.*
Third floor *Merritt* Building
Telephone, Pico 6620 *Eighth* and Broadway

Fiscal Agents...LINCOLN MORTGAGE COMPANY of California

Putting Civilization's name *on a note for you....*

WHEN you invest in what *we* have to offer you here it is *like* putting *CALIFORNIA* away in *your safe deposit box*...like putting the PACIFIC COAST's civilization in *your* name....

If you wonder *what personal* help *we* can be to *you* in the *splendid* investment of your funds....just *ring us up*....we'll *be glad* to *tell you.*

PLEASE, without placing me under any obligation, send me a copy of your essay, "hunch-buying."

Name
Address
City

T. 5-17

Plant of Los Angeles Gas Co. 1873
Ten-Million-Cubic-Feet Gas Holder of Los Angeles Gas and Electric Corporation. Built 1923

Growing up with Los Angeles

XXX.

Lower Gas Bills

¶ EACH cubic foot of the gas now being served by this Corporation contains 100 more British thermal units, or heat units, than were present in the gas prior to April 1, 1923. This means an increase of 13 per cent in the heating value of the gas, and less of it will be required to perform the same heating service.

¶ This increase in heat content is effective on the gas bills now being delivered.

This is one of a series of advertisements

Los Angeles Gas and Electric Corporation

351

Engineering Service Company
CONSULTING ENGINEERS
1316 Washington Bldg., 3rd and Spring. Phone 604-63

Buy and Hold Edison Stock
Investment Department, 4th Floor, Edison Building, Los Angeles, Cal.

American Securities COMPANY

NOTICE

S. Shallcross 500% Syndicate's (No. 2) books closed today, May 17th. Nate Parris Smackover Syndicate books close for third dividend today, May 17. Our last telegrams for transfers will leave our office about 6:00 p.m. today.

SMACKOVERS

Subject

NATE PARRIS 100 @ $11.50

NATE PARRIS LEASING SYND. @ $10.00

SMACKOVERS 500% Syndicate 100 No. 1 @ $9.00

Shallcross 500% Syndicate (New Issue) 150 No. 2 @ $9.50

Fred Fowler @ $9.50

MERCURY 100 @ Bargain

NELSON 50 @ $4.50

Jones Oil @ $9.00

PATT MARR CO. 20 @ $7.00

Will Sell Any Part of the Above.

See Us for Any SMACKOVERS FOR SALE

Subject

10 Moreland Truck Com.	@ $ 9.00
1 Sun Drug Pfd.	@ 97.50
500 Goliad Northern	@ Bid
200 Fresno United	@ .75
1 Cal. Co-Op.	@ 75.00
10,000 Amalgamated Copper	@ .10
2 F. & V. Co-Op.	@ 55.00
3 Julian 11, 12 & Pico	@ 100.00
2,000 Beatty Oil	@ .30½
5 White Star No. 1	@ 135.00
3 Kirkpatrick No. 2	@ 100.00
3 Hamilton No. 5	@ 107.00
6 Asy-Bee No. 2	@ 40.00
5 Fifty-Fifty	@ 50.00
5 J. B. Turman No. 2	@ 52.50
2 S. Fe Dome No. 1	@ 105.00
2 Miracle	@ 85.00
1 Santa Fe Chief	@ 85.00
2 J. B. Turman No. 1	@ 40.00
10 Star Petr.	@ 31.00
2,000 Sandburg	@ .17
2,000 Silver Dome	@ .16½
3,000 Hunt. Central	@ .05
1 4% Royalty in 4 S Well	@ Cheap

One 2¼% ROYALTY Signal Hill. Well Located. Price Right. For Full Information, See Us.

WILL BUY ALL JULIAN ISSUES

Twin Bell	White Star No. 1
Star Petr.	White Star No. 3
Tom Donley	Sandburg
Hunt. Central	Western Pac.
Co-Op. No. 1	Samson Tire
White Star No. 2	F. & V. Co-Op.
Hamilton No. 4	

NO PARTIAL PAYMENTS
NO MARGIN ACCOUNTS

If there is any stock or unit not quoted above that you want to buy or sell, get our prices.

In the purchase of any one of the above stocks we will allow you the full market value for any securities you may now own.

Special service to licensed brokers and agents.

American Securities COMPANY

833-9 W. P. Story Building
Sixth and Broadway
Phones: Pico 3304—823-045

WE WILL SELL

(SUBJECT)

Julian No. 4 and 5	$225.00
Julian No. 2	165.00
Julian No. 6-9	100.00
Julian No. 11, 12, Pico	100.00
Amalgamated Oil Roy.	100.00
Brady Eight No. 1	42.50
Parkford Roy. Synd.	90.00
Kirkpatrick No. 1	75.00
Kirkpatrick No. 2	85.00
Santa Fe Chief	90.00
Whittier Santa Fe	55.00
Petroleum Prod.	40.00
Fifty-Fifty	50.00
Samson Tire	3.75
Durant of Cal.	12.25
Ro-Fan	6.00
White Star No. 2	147.50
White Star No. 3	125.00

SMACKOVERS

Nate Parris	Cheap
Fred Fowler	9.00

ALL OTHERS AT BARGAIN PRICES.

WE WILL BUY

MELCZER No. 3

Brady 8 No. 1 & 2	Samson Tire
Joe P. Turman No. 1	Kirkpatrick No. 1
Monolith Common	White Star Units
Julian Units	Industrial No. 3

OTHER UNITS BOUGHT—SOLD—QUOTED
WRITE FOR OUR MARKET LETTER.

BOB FEINSTEIN & CO.

formerly Young & Co.,
703 Lane Mortgage Bldg.
Members L. A. Stock & Bond Exchange.
61077. Pico 3410. 822878.

No Margin Worries
PUTS AND CALLS VS. MARGIN

Buy or Sell—Go with the Trend
Profits Unlimited — Losses Limited.

An investment of $22.50 controls for 7 days, 50 shares of any stock listed on the New York Stock Exchange. If you anticipate an advance, acquire a CALL, or if you look for a decline, purchase a PUT. Why assume the possibilities of margin calls, or confine to one side of the market?

Profit by advancing or declining markets costing one-tenth the initial deposit of a margin transaction. Learn the principles of Option Trading.

Send for free detailed information and ask for quotations on the stocks interested in.

WORDELL & CO., Inc.

Largest Put and Call Dealers in United States

109 Broad St. New York

As the Premier Speculative Issue in oil, the offering now being made by

The Brazos-Bryan Oil Syn.

1000 acres; $100,000; Seven-eighths of the Oil.

Prospectus on Request

WE RECOMMEND REPATH & COMPANY

507-8 Loew's State Bldg., Los Angeles.

TIMES WANT ADS

Times Want-Ads — Immediate action,
Quick results and satisfaction.

Liberal Buying Shows Grains Are Oversold

[EXCLUSIVE DISPATCH.]

CHICAGO, May 16.—Free buying of wheat and corn futures by houses with eastern and Southwestern connections disclosed a badly oversold condition and while there was a small break early the finish was about the top with net gains of 1⅝@2 on wheat and 1⅝@2¼ on corn. Oats gained ⅛@1⅛ and rye 2@2⅛.

A break of ⅜@1d in Liverpool was the basis for a little selling of wheat early. However, numerous scattered reports of a less favorable outlook commenced to come from Illinois, Indiana, Ohio, Kansas and Oklahoma and houses with Southwestern connections backed up their views with buying orders. Houses with eastern connections that were good sellers recently on the break in stocks also took the buying side and when shorts took fright they found offerings small.

There was a noticeable change in sentiment and the market responded to the news for the first time in several days. Reports from the Northwest indicate a substantial reduction in the spring wheat acreage. World's available supplies decreased 17,623,000 bushels for the week, which had some effect on values. Export demand was slow throughout the day. Houses with foreign connections bought May but the difference as compared with July narrowed slightly.

Continued wet and cold weather over the Central West is not only delaying corn planting but also bringing in reports of the seed rotting in the ground, and replanting is necessary in some sections. This, with the continued small receipts and steady reduction in available stocks was responsible for free buying and the close was at the top after a range of 2¼@2⅜ with May leading, the latter finishing at a fraction over the July. Cash corn was in demand with the basis on yellow ½ cent higher. Receipts 14 cars. Some of the local traders who bought early sold out on the late bulge.

May oats moved up to within ⅛ cent of the July at the last, gaining ⅜ cent on the deferred delivery for the day. There was an absence of pressure toward the last due largely to the strong upturn in other grains. A few reports that the crops did not look well came from parts of the Central West. Cash demand was only fair, but receipts of fifty-one cars sold readily at ¼@½ cent advance as compared with May.

Local traders showed no disposition to press the selling side of rye and with light offerings and buying by houses with eastern connections an advance was easily attained.

The two Northwestern markets received sixty cars.

A bullish construction was placed on the semimonthly report on provision stocks. There was some buying of futures early credited to foreign account and with considerable short covering in July and September lard prices moved up rapidly and closed about the top with lard 22½@25 cents higher.

Following are the opening, high, low and closing quotations:

	Open.	High.	Low.	Close.
Wheat—				
May	1.18	1.20	1.17⅝	1.20⅛
July	1.15	1.17⅝	1.14⅝	1.17⅛
September	1.13⅝	1.16	1.13⅛	1.15⅞
Corn—				
May	.79	.81¼	.78⅝	.81¼
July	.78⅞	.81¼	.78⅝	.81⅛
September	.78⅛	.80⅛	.78	.80⅛
Oats—				
May	.42⅛	.43⅛	.41⅞	.42⅞
July	.43⅛	.43⅝	.43	.43⅛
September	.41⅛	.41⅝	.40⅞	.41⅝
Rye—				
May	.76⅛	.78⅛	.77⅞	.78⅛
July	.78⅝	.80⅝	.78⅝	.83⅛
Lard—				
May	11.00	11.15	11.00	11.10

Cash Prices

CHICAGO, May 16.—No sales reported.

Corn: No. 2 mixed, 82; No. 6 mixed, 80; No. 1 yellow, 84; No. 2 yellow, 84@85; No. 3 yellow, 84½; No. 2 white, 83.

Oats: No. 1 white, 46; No. 2 white, 45½@46½; No. 3 white, 44½@45½; No. 4 white, 44@45.

WINNIPEG WHEAT.

	Open.	High.	Low.	Close.
May	1.16⅝	1.17⅝	1.16½	1.17⅝
July	1.18	1.19	1.17⅝	1.19⅝

LOS ANGELES GRAIN EXCHANGE

DAILY BOARD QUOTATIONS

Arrivals—Wheat, 23; barley, 8; oats, 1; flour, 4; bran, 5; shorts, 1; cereals, 2; poultry feed, 3; miscellaneous, 8; total, 56. Hay, 20.

BARLEY—100 TONS

June	1.40	1.45
December	1.35	1.37

PRODUCE MARKET

DAILY MARKET REPORT

Trading yesterday was moderate. The demand was slow and prices on many lines ranged lower. Strawberries are slightly lower, while tomatoes and cucumbers registered sharp declines. Imperial Valley cantaloupes are ripening slowly with cooler weather, and supplies on the local market are very limited. Lettuce is weaker as some shippers are closing their packing-houses.

Actual prices obtained yesterday by Los Angeles jobbers from their sales to retailers, peddlers, hotels, restaurants, cafeterias, etc., as compiled by the United States Bureau of Markets are:

APPLES—2 broken cars on team track. Northerns, Newtowns, best, fancy, 1.50@1.75 box; loose, 3½@4 per lb. Washingtons: Winesaps, extra fancy, 2.50@2.75 per box; Yellow Newtowns, extra fancy, 1.60@1.85; fancy, 1.35@1.50; Romes, extra fancy, 2.50@2.75 per box. Locals: Beaumont and Yucaipa sections, Newtowns, few best, 4@5. Winesaps, fancy, 2.50@2.75; B grade, 1.75@2.25.

APRICOTS—413 crates arrived. Per lb.: Imperial Valley, some green, 10@11; over-ripe, 8@9. Arizonas, 10@12.

ARTICHOKES—198 crates arrived. Few fancy, 80; No. 1, 40@65; No. 2, 15@40 per doz.

ASPARAGUS—55 crates arrived express; 3 unbroken and 3 broken cars on team track. Per lb.: Locals, 14@18. Northerns, best green, 11@13; ordinary, 8@10.

BEANS—best locals: Kentucky Wonders, 7@8 per lb.

BUNCHED VEGETABLES—Per dozen bunches: Beets, carrots and turnips, 30@35; parsley and radishes, 15; spinach, 15@20; onions, 10.

CABBAGE—Locals, 2@2¼ per lb.

CELERY—Wide range in quality and prices. Locals and San Diego, best, 7.00@8.00; few, 8.50; poorer, 3.50@4.50 per crate. New crop: Locals, 9.00@10.00 per crate.

CHERRIES—774 crates arrived. Per lb.: Best, 18@21; poorer, 14@16.

CUCUMBERS—304 crates arrived. Signal Hill, 2.25@2.50 per flat; Far. Pedros, 3.75@4.00 per lug; Imperial Valley, 1.25@1.75; few 2.00 per flat, according to size.

GRAPEFRUIT—Imperial Valley, few special brands, 5.50@6.50. Locals, special brands, 3.25@3.75; market pack, 2.50@3.00 per box.

LEMONS—Special brands, 5.50@5.75; choice, 4.25; market pack, 3.00@3.25 per box.

LETTUCE—1 broken car on team track. Locals, best, 1.00@1.25 per field crate.

ONIONS—3 California arrived; 5 unbroken and 3 broken cars on team track. Per cwt.: Stocktons: Browns and Yellows, 3.50; Whites, 4.25@4.50. Coachella and Imperial: Yellow Bermudas, best, 2.25@2.50; Whites, best, 2.50@2.75; broilers, 2.25.

ORANGES—Locals: Special brands, navels, 3.75@4.75 per box, according to size; market pack, 2.75@3.25; culls, 1.15@1.40 per box. Valencias, special brands, 4.00@4.50 box.

PEAS—437 sacks arrived. Per lb., Pismo and San Luis Obispo, few best, 13@14; mostly, 11@12; poorer, 8@10.

PEPPERS—2 cars Chili peppers arrived; 2 unbroken and 1 broken cars on team track; per pound. Mexicans: Bells mostly 11@12; Chilis best, 12@13.

POTATOES—3 Idaho arrived; 1 diverted; 24 unbroken and 9 broken cars on team track. Idahos: Russets, 1.65@1.90. Oregons: Burbanks, 1.50@1.75. New stock: Locals, best, 1.15@1.25; poorer, 80@1.00 per lug.

RHUBARB—Locals: Standard varieties packed, 75@1.00; loose, 50@75 box; strawberry, 1.25; Giant Cherry, 1.00@1.15 per box.

SACKED VEGETABLES—Per sack: Beets, 1.15; turnips, 1.00@1.10; carrots, 90@1.00.

SQUASH—314 crates arrived. Imperial Valley Summer, 1.00@1.25 per 4-basket crate, Italian, 90@1.10 per flat. Locals: Summer, 1.50@1.75 per lug.

STRAWBERRIES—No. 1, 2.50@2.75; few fancy, 3.00; No. 2, 1.50@2.25 crate.

TOMATOES—1799 crates arrived express and 15 cars freight California; 22 unbroken and 5 broken cars on team track. Mexicans; pinks, originals, best mostly 3.00@3.50; small ripes, 2.75@3.00 per lug. Imperial: best, 2.50@2.75; small, 1.75@2.00.

MISCELLANEOUS—Garlic: Mexican and Northerns, mostly 20@22; few fancy, 25 per lb. Loquats: Best, 10@12; poorer, 6@8 lb.

POULTRY PRICES ON LOCAL MARKET

Hens, under 3½ lbs., per lb.	.21
Hens, 3½ lbs. and up each, per lb.	.21
Hens, colored, 4 lbs. and up each, per lb.	.30
Broilers, 1 and under 1½ lbs., per lb.	.25
Broilers, 1½ lbs. and up to 2½ lbs., per lb.	.29
Fryers, 2¼ to 3 lbs. each, per lb.	.30
Roasters, soft bone, over 3 lbs. and up	.32
Stags, per lb.	.13
Old roosters	.12
Ducklings, Pekins, 3½ lbs. and up, lb.	.22
Ducklings, other than Pekins, 3½ lbs. and up, per lb.	.22
Old ducks, 3½ lbs. and up each, per lb.	.16
Geese, per lb.	.20
Young tom turkeys, 13 lbs. up	.36
Young tom turkeys, dressed, 12 lbs. and up each, per lb.	.46
Hen turkeys, dressed, 7 lbs. and up each, per lb.	.32
Old tom turkeys, dressed, per lb.	.30
Small hen turkeys, under 8 lbs., per lb.	.18
Small young tom turkeys, under 13 lbs., lb.	.18
Squabs, light to heavy, per lb.	.25@.34
Capons, less than 8 lbs. each, per lb.	.36
Capons, 8 lbs. and up each, per lb.	.35
Belgian hares, 2 and 2½ lbs. each, per lb.	.14
Belgian hares, 3½ and 5 lbs. each, per lb.	.12
Belgian hares, old, per lb.	.08

LATEST PRICES ON BUTTER AND EGGS

LOS ANGELES, May 16.—Produce Exchange closing prices: Butter, creamery extras, 47, unchanged. Eggs, cases included, 30, unchanged; case count, 27, unchanged; pullets, 26, unchanged. Cheese, California flats, 21, unchanged.

SAN FRANCISCO, May 16. Butter, extras, 46; prime firsts, 45. Eggs unchanged. Cheese, California young America, 26.

NEW YORK, May 16. — Butter unsettled; creamery, extras, 42¾@43; creamery firsts, 42@42½. Eggs steady; Pacific Coast whites, extras, 36¼@38½. Cheese firm; State whole milk flats, fresh fancy, 22½@23; do. average run, 22.

Reliable information on **SMACKOVERS (ALL OF THEM)**

Bought, Sold, Quoted

Do you want the real "low-down" information on your Smackover and Texas holdings?

Our personal representative, a petroleum engineer of recognized ability and long experience, is making an inspection and examination of oil properties in the Smackover and Texas Oil Field for OUR firm and our clients.

Call at or telephone any of our offices or write or wire our main office, and let us know what companies you are interested in or contemplate buying into. Ask any questions you wish and we will have our expert obtain the desired information, if our statistical department files do not already contain it.

This is HARRIS' 100% SERVICE. It is absolutely gratis. Better be safe than sorry.

ALL JULIAN UNITS AT MARKET
LOCAL OFFERINGS

(Subject)

25 Belle of Montebello	Bid
1 Ferdon & Vurpillat	Bid
1 Hamilton No. 4	Mkt.
5 Henderson Petr.	$185.00
1 Huddleston Roy.	85.00
5 Julian 4 & 5	230.00
5 Julian 6-9	105.00
5 Kirkpatrick Petr.	97.50
2 Lawrence Santa Fe Spgs.	Mkt.
3 Olesta	7.00
5 Peterson Oil Syn.	210.00
3 Santa Fe Chief	85.00
2 Shell Union Tract B	Bid
25 Star Petr.	27.50
2 United Theatre B. 1	110.00
1000 Western Chemical Inc.	.22
5 White Star No. 3	130.00

WE WILL BUY (Subject)

Californian Pfd.	J. B. Turman No. 2
Miley Mills No. 1	Parkford Issues
Bandini	Tom Donley
White Star Issues	Julian Issues
Monolith P. Cement	Hamilton No. 4

(Listed and Unlisted)
Bought, Sold & Quoted

Get our prices before making your commitments

OIL ROYALTIES

U. S. Royalties Co. 1% Participating Production Certificate (Series B) Huntington Beach Well No. 6. Well expected in soon.

CHEAP

Call, write or phone for full details.

Approved Stocks, Units, etc., sold on Partial Payment Plan of

1-5 DOWN

and Balance in Easy Monthly Installments with full credit for Dividends.

MONEY LOANED ON ALL ACCEPTABLE SECURITIES

We maintain a Statistical and Research Department for your use. You should use it. We assure you unbiased and reliable assistance in your commitments.

REFERENCES

We earnestly invite investigation. Investors and traders should ascertain the financial responsibility of the broker handling their business. Ask your bank or a standard financial agency as to our standing.

Harris & Company

Complete Investment Service
Suite 301 Merchants Natl. Bank Bldg.
Telephone 820-682 and 823-220
"We Trade Everywhere"
Branch Offices:
Santa Barbara
220 State Street
Phones: 220 and 2249.
Hollywood:
6420½ Hollywood Boulevard
Phone Holly 3415

"Bellflower"

Visit the Calpetio Well, and then come in and see me about leases.

FAGAN & COMPANY, Brokers
914 Loew's State Bldg.
823-284.

DAILY EASTERN CITRUS MARKETS

CALIFORNIA CITRUS SHIPMENTS

SOUTHERN CALIFORNIA

	Oranges.	Lemons.
May 15	213	44
Total to date this season	23,170	3,793
Total to same date last season	14,605	4,746

CENTRAL CALIFORNIA

May 14	14	0
Total to date this season	6,453	222
Total to same date last season	5,013	105

[EXCLUSIVE DISPATCHES.]

BOSTON, May 16.—Twenty-seven cars of oranges and one car of lemons sold. Market easier on oranges. Lemon market unchanged.

NAVELS— Wistaria, LAVx 4.60; Golden Cross, OKx 4.75; Monogram, OKx 3.65; Orchard, NatO 5.05; Sweetest Yet, THP 4.55; Cosmos, THP 3.75; Highlander, RHx 3.45; Belt, RHx 2.95; Volunteer, SAx 4.00; Golden, RIVx 3.50; Athlete, SAx 4.10; Pine Cone, RHx 4.50; Paul Neyron, LAVx 4.90; Homer, Qx 4.70; Tiger, SBx 4.10.

NAVELS— Pet, SBx 3.75; Lotus, OKx 4.40; Paul Neyron, LAVx 4.95; Sweetest Yet, THP 4.75; Standard, NatO 4.10; Bulldog, RMCo 2.95; Cactus, RHx 3.60; Tally-Ho, SBx 3.50; Golden Rule, RIVx 4.30; Athlete, SAx 4.15; Volunteer, SAx 4.15; Arrowhead, RHx 3.75; Lily, Qx 4.35; Camel, Qx 4.30; Floral, SBx 3.65.

VALENCIAS— Tastee 4.30; Bunny 2.60. LEMONS— Silver, RIVx 5.50; Black Hawk, RIVx (?). SEEDLINGS— Highlander, RHx 3.55; Cactus, RHx 3.25; Golden Rule, RIVx 3.95; Golden, RIVx 3.30. BLOODS— Highlander, RHx 3.00; Cactus, RHx 3.00.

RUBY BLOODS— Homer, Qx 4.10; Camel, Qx 3.45. (Half boxes.) Homer, Qx 2.15; Camel, Qx 1.60. SWEETS— Pine Cone, RHx 4.25; Highlander, RHx 2.70; Cactus, RHx 2.95. MED. SWEETS— Big R., SBx 2.85; Tally-Ho, SBx 3.35.

CLEVELAND, May 16.—Sixteen cars of oranges and two cars of lemons sold. Market lower on oranges. Lemon market higher.

NAVELS— Golden Pansy 3.75; Terrier, RMCo 2.45; Excel, OKx 3.65; Campfire, STx 3.05; Fuchsia, LAVx 3.55; Parrot, SAx 4.20; Golden Cross, OKx 4.40.

NAVELS— Bulldog, RMCo 3.10; Sweetheart of the Orange 3.20; Admiration, OKx 3.40; Quality, SAx 3.90; Paul Neyron, LAVx 5.16; Pet, SDx 4.50.

NAVELS— Stork, SAx 4.10. VALENCIAS— Blue Star 2.85; Oakleaf, TCx 3.25; Forget-me-not, TCx 3.75; Malta, TCx 4.25.

LEMONS— Golden Pansy 5.75; Temptation, LGx 5.70; Excellent, SPx 7.25; On Honor, LGx 6.35. SEEDLINGS— Carnation, FHS 3.70.

PITTSBURG, May 16.—Fifteen cars of oranges and one car of lemons sold. Market lower on oranges. Lemon market steady.

NAVELS— San Antonio Blue 3.70; El Camino, SAx 4.80; Stork, SAx 3.55; Old Baldy, OKx 4.00; Campfire, STx 4.00; San Antonio Red 4.05; Real, SAx 3.55; Athlete, SAx 3.90; Excel, OKx 3.50.

NAVELS— Greyhound, SAx 3.05. VALENCIAS— Tastee 4.00; El-Pa-Ho-Ce 3.95; Central, TCx 4.65; Genuine, CCx 3.85; Bunny 3.65; Mid-California, TCx 3.80.

VALENCIAS— Merit, CCx 2.60. LEMONS— Compass, VCx 6.40; Pitcher, VCx 5.80; Fountain, VCx 6.10. BLOODS— San Antonio Blue 3.90.

SEEDLINGS— Avain, AOD 2.85; El Toro, AOD 2.70. SWEETS— Half Moon, CMB 2.25. ST. MICHAELS— (Half boxes.) Sunflower, MOD 1.80.

NEW YORK, May 16.—Thirty-one cars of navels, two cars of Valencias, one car of bloods, two cars St. Michaels, one car budded Rios, ten mixed cars and one car lemons sold. Oranges 25 to 75 cents lower. Cloudy.

NAVELS— Orchard, Imp, NatO 5.45; San Antonio Blue 4.65; Sweetest Yet, THP 4.40; Standard, Imp, NatO 3.85; San Antonio Red 3.80; Standard, NatO 3.50; Judge 2.95; Good Taste 2.65; Pet, SDx 4.15; Alta Loma, OKx 2.50; Lotus, OKx 4.35; Diamond S., OKx 2.75; Upland King, OKx 3.85; Upland Emperor, OKx 3.40; Majesty, OKx 3.50; Blue Hussar, OKx 3.90; Green Hussar, OKx 3.80; Pinnacle, OKx 4.10; Golden Cross, OKx 4.55; Lotus, OKx 4.85; Truth, RIVx 4.50; Braeside, RIVx 3.50; Paul Neyron, LAVx 4.75; Upland Queen, OKx 3.00; Moose, OKx 3.85; Pinnacle, OKx 3.85; Golden Cross, OKx 4.45; Athlete, SAx 3.95; Monogram, OKx 2.40; Red X., OKx 3.05.

NAVELS— Upland Queen, OKx 2.75; U-C, OKx 2.75; Greyhound, SAx 3.00; F. of Gold, SBx 3.20; Lotus, OKx 4.40; Diamond S., OKx 3.00; Viking, SBx 3.00; Avenue, RIVx 3.35; Mahala, LVWB 5.00; Sweetest Yet, THP 4.55; Swastika, LVWB 4.00; Orchard, Imp, NatO 3.85; Cosmos, THP 3.65; Judge 3.00; Good Taste 2.70; Honest Pack 3.45; Blue Hussar, OKx 3.45; Golden Cross, OKx 4.50; Monogram, OKx 3.45; Parrot, SAx 3.55; Upland Queen, OKx 3.60; Pinnacle, OKx 4.15; Wistaria, LAVx 4.10; Alta Loma, OKx 2.95; Wistaria, LAVx 4.40; Majesty, OKx 3.60; Pinnacle, OKx 5.10; Monogram, OKx 3.35; Gavilan, RIVx 5.00; Pinbelan, RIVx 3.45; Upland King, OKx 3.35.

NAVELS— Stork, SAx 3.40; Pronghorn, OKx 3.30; Athlete, SAx 3.15; Highway, SAx 3.15; Lotus, OKx 4.35; Golden Cross, OKx 3.75; Upland King, OKx 3.90; Majesty, OKx 3.55; Parrot, SAx 3.85; Fontana Girl, SBx 4.15; Reddy, SBx 2.90; Monogram, OKx 3.30; Altura, SBx 3.80; Basket Ball, SAx 2.85. VALENCIAS— Dominant, TCx 4.60; Vista Bonita, RIVx 4.05. LEMONS— Rossomyne, STx 6.75; Sunland, STx 6.15. SEEDLINGS— Airship, FCx 3.80; Athlete, SAx 3.50; Alamo, FCx 3.35; Navajo, RIVx 3.35. ST. MICHAELS— Old Mission, CCC 4.30; Blue Goose, AFG 4.05; Or. Queen, AFG 3.15; Red Shield, ACGx 4.00; Green Crown, ACGx 3.45.

ST. MICHAELS— Garland, SAx 2.90. (Half boxes.) Navajo, RIVx 1.90; Pinnacle, OKx 2.35. MED. SWEETS— Airship, FCx 4.35; Alamo, FCx 3.55. SWEETS— Paul Neyron, LAVx 4.00; Old Mission, CCC 4.00. TANGERINES— (Half boxes.) Upland King, OKx 2.50; Lotus, OKx 2.65. BUDDED RIOS— Over There, ABCo 3.20; G. Orchard, ABCo 2.80. BLOODS— Mahala, LVWB 4.35; Alamo, FCx 2.95; Pueblo, SAx 3.65. (Half boxes.) Navajo, RIVx 1.00. MALTA BLOODS— Lotus, OKx 4.90; S. Beauties, Qx 3.45; Justrite, Qx 2.90; Lotus, OKx (loose) 4.90. (Half boxes.) S. Beauties, Qx 1.90; Justrite, Qx 1.70.

PHILADELPHIA, May 16.—Twelve cars of oranges and one car of lemons sold. Market is unchanged on Valencias, other varieties 15 to 25 cents higher. Lemons strong and higher.

NAVELS— Golden Harp, Spence 3.45; Campfire, STx 3.40; Majesty, OKx 3.35; Fuchsia, LAVx 3.20; Stork, SAx 3.85; Volunteer, SAx 4.10; Centre, Spence 2.70; Pinnacle, OKx 4.25; Paul Neyron, LAVx 4.05.

NAVELS— G. Crusader, ACGx 3.45; Stork, SAx 3.65. VALENCIAS— La Habra, NOx 5.05; Merit, CCx 2.70; Centre, Spence 2.35; Chimes, CCx 3.65; Golden Harp, Spence 4.10.

LEMONS— Juicy-O, WDx 5.90; Angelus, WDx 5.36. SEEDLINGS— Braeside 3.10. RUBY BLOODS— Celfast, fcy 3.75; Celfast, ch 3.40.

BLOODS— Gavilan, RIVx 4.35; Gavilan, RIVx 1.95; Braeside, RIVx 1.80. ST. MICHAELS— Truth, RIVx 2.15; La Paloma, RIVx 2.15; Gavilan, RIVx 1.85; Red Shield, ACGx 4.65; Green Crown, ACGx 3.75.

ST. LOUIS, May 16.—Twelve cars of oranges and one car of lemons sold. Market lower on oranges and lemons.

NAVELS— Good Taste 3.35; Flyer, OKx 2.05; Greyhound, SAx 3.60; Volunteer, SAx 4.50; Honest Pack 1.55; Owl, OKx 2.60.

NAVELS— Red X., OKx 3.70. VALENCIAS— Honora, LMx 3.75; Greyhound, SAx 3.25; Red Breast, MOD 4.45; Mallard, RMCo 4.30; Comparative, LMx 3.50.

VALENCIAS— Autumn Leaf, MOD 5.10; Terrier, RMCo 4.45. LEMONS— Sespe, FCx 4.80; Oriole, FCx 3.70; Alamo, FCx 4.80.

SWEETS— Pansy 2.30; Gander, AFG 3.10; Mars, AFG 2.95. SEEDLINGS— Carnation, FHS 3.15; Cream, FHS 2.70.

CINCINNATI, May 16.—Five cars of oranges and three cars of lemons sold. Market unchanged on oranges. Lemons higher.

NAVELS— King, SAx 3.65. VALENCIAS— Oxford 4.85; Oakleaf, TCx 3.25; Waukeen, CCx 3.20.

VALENCIAS— Sunrise 3.75; Stock Label, TCx 2.45. LEMONS— Twin Peaks 5.20; Esco, ECUx 4.85.

LEMONS— Centauria, VCx 5.50; Ajax, VCx 4.55; Hiddendale, ECUx 5.15; Del Diablo, ECUx 4.50; Lemon Spray, VCx 5.10.

SEEDLINGS— Golden Rule, RIVx 4.45; Golden, RIVx 3.85; Crystal, RIVx 2.30.

OIL NEWS

BY HOWARD C. KEGLEY

The Tejon-Kern Petroleum Company, a producing company which represents the interests of William G. McAdoo, Jr., Robert K. Gilbert and their associates, started the drill at its No. 1 well on Wheeler Ridge yesterday, according to a telegram received last night by Mr. McAdoo.

This well is going down on an eighty-acre lease which joins on two sides the Standard Oil Company's lease, and the Tejon-Kern well is three-quarters of a mile south of the Standard's discovery well.

Several other companies are erecting derricks and getting ready to begin drilling on the ridge. A healthy townsite is being laid out on the flat near by.

Cementing Lambert

According to an announcement made yesterday by the Laurence A. Lambert Company, Lambert No. 4, in the Lovelady pool at Signal Hill, is being cemented and preparations are being made to bring it in shortly. Lambert No. 2 is reported as being in the Ashton sand, beyond the 4000-foot mark, but that it will be put down probably beyond 5000 feet in an effort to get a maximum production.

Limits Capitalization

One hundred thousand dollars net is the maximum amount for which a wildcat well can be capitalized hereafter in California. California. Corporation Commissioner Daugherty, after having the legal aspect of his order carefully reviewed in the Attorney-General's office, yesterday announced regulations which he asserts should hereafter safeguard to a considerable extent those who invest in oil development projects.

The new regulations issued by the corporation department materially reduce the capitalization allowed per drainage acre in the oil fields of California. Heretofore the capitalization limitation allowed by the corporation department has been $200,000 net for corporations authorized to sell securities on oil property. On the 1st inst., the commissioner made the following changes:

In proven territory, such as Santa Fe Springs, Signal Hill, etc., $175,000 net per acre drainage area.

Semiproven territory, $150,000 net per acre drainage area.

Unproven territory not in excess of $100,000 net per acre drainage area.

In so-called wildcat territory, such as unproven territory, the commission has directed that there should be a provision limiting the companies to the drilling of one test well in nearly every instance, unless there is some unusual reason why additional wells should be permitted to be drilled at the same time.

The changes designated in the commissioner's order affect only applications filed before April 30 last.

Enjoys Refinery Boom

Oil operators in the vicinity of Huntington Beach say that the low price of crude oil is encouraging the small refinery business. A year ago, according to the records, there were two refineries there. Now there are eight.

The first refineries were established by the Standard Oil Company and the Holly Sugar interests. Today it is estimated that the refinery capacity at that place is approximately 25,000 gallons of gasoline per day.

This does not at first glance seem a large amount of gas, but the significance of it is more easily grasped by turning back a matter of eighteen months or so and observing that in those days the entire field was only producing about 17,000 barrels of crude oil per day.

Among Big Producers

The Huntington Beach field this week has eleven wells producing more than 2000 barrels of oil a day. Some of these are doing as much as 3000 barrels.

The daily production of the companies which are getting the largest output in that field is as follows:

Amalgamated Oil Company, 23,455 barrels; Standard Oil Company, 19,615 barrels; Shell Company, 9167 barrels; Union Oil Company, 6942 barrels; Reliance Oil Company, 5270 barrels.

Lily White Sold

Property of the Lilly White Oil Company of Lima, O., has passed into the hands of the Roxana Petroleum Company of St. Louis, Mo. The price was $586,000. The Roxana officials announced they would build a $300,000 lubricating oil plant and make Lima headquarters for their Ohio fields.

White Star Plans Refinery

The White Star Oil Company has announced that it will shortly begin the construction of a refinery in the Wilmington district to make gasoline out of casing-head gas from its wells in the Signal Hill field.

Officials of the company say that a twenty-acre tract has been obtained for the plant, at Watson Junction, a short distance from Los Angeles Harbor and adjacent to the refinery sites of the Pan-American and the Shell companies.

The White Star organization has obtained ten acres on Terminal Island, where equipment for loading tankers will be placed this year. A water frontage of about 1000 feet is said to have been obtained. A pipeline will be built to convey gasoline from the refinery to the loading docks.

Mexican Oil Gains

For the week ending the 12th inst., Mexico showed a gain in oil production. The total was 2,939,000 barrels, a gain of 110,000 barrels. The light oil production was 1,282,000 barrels, an increase of 27,000, while in the Panuco district, 1,657,000 barrels of heavy oil were produced, an increase of 83,000 barrels. Toteco production was 257,000 barrels against 259,000 barrels for the previous week, gulf oil showing withdrawals of 135,000 barrels, Mexican Petroleum, 73,000 and Mexican Seaboard, 49,000 barrels.

Davis-McMillan Arrives

Another producer was added to the Lovelady pool area of the Signal Hill field yesterday when Davis-McMillan No. 3 was brought in with an initial flow of 2000 barrels. This well is the second producer on the Davis lease, located between Brayton and Lovelady streets.

After four hours of swabbing the well flowed in with a heavy stream of oil. The product cleared rapidly. It is expected that the production will increase to 3000 barrels a day as the gas pressure increases. The well was drilled to a depth of 4800 feet and has nearly 800 feet of oil sand.

Gasoline Tax Passes

The State Assembly yesterday passed the Breed bill which calls for a 2-cent tax on gasoline in this State. Since the bill was amended by the Assembly before its passage it will have to go to the State Senate for reconsideration. According to reports from Sacramento it will probably be considered by the Senate today.

METAL MARKETS

Daily Review

[EXCLUSIVE DISPATCH.]

CLEVELAND, May 16.—"Some of the keen edge clearly is off the steel market," says Iron Trade, "making high premiums for early delivery more easy to obtain, but the demand is as heavy as ever and can only be properly described as enormous. This continuing unprecedented absorption of material leaves mills unconcerned over the quieter buying now being done and keeps them expectant of a renewal of active bookings after a certain lapse of time. Producers declare any tonnage freed by slowing down of building contracts or some lines of manufacturing can be taken up elsewhere.

"Buyers generally follow cautious policies and not a few show apprehension over the outlook. Nothing of weakness has developed in the steel situation, and there are various indications that the present wave of pessimism is being sharply overdone.

"Some larger producers who were indifferent to new business in plates, shapes and bars, now are more inclined to accept tonnage. In tinplate, wire and pipe the congestion still is such that additional tonnage is being declined.

"Railroad demands stand as one of the market's high lights. Well-informed officials estimate railroads are now four years behind their normal requirements and with active traffic conditions sustained heavy buying from this source is expected. Leading systems now are asking in excess of 300,000 tons of rails from western mills.

"Production is going ahead at top speed. In fact the tendency is to push it as high as operating conditions will permit. The Illinois Steel Company this week, for the first time on record, has all twenty-seven of its steel work blast furnaces in commission. The general industry is producing steel at 92 to 93 per cent of capacity.

"Open hearth plants in the Mahoning Valley are inaugurating eight-hour shifts as far as labor becomes available, supplanting the twelve-hour turn.

"Labor shortages are more pronounced in sheet and tin plate mills. Similar conditions hamper operations on the ore range and some companies are 15 per cent undermanned.

"Valley pigiron has sold $1 lower and basic can be had at $29, or $2 under the recent top."

The Iron Trade Review composite of fourteen iron and steel products is $47.68, compared with $47.70 last week, $47.01 for April, 1923, and $36.69 for May, 1922.

PRODUCE MARKET IN SAN FRANCISCO

[BY A. P. NIGHT WIRE.]

SAN FRANCISCO—May 16.—Poultry unchanged.

Raspberries, drawer, 65@90; lgs. box, 5.00. Beans, lb., 5@9; peas, lb., 5@9; rhubarb, box, 75@1.35; celery local, crate, 2.00@3.50.

Receipts: Flour, 2096 quarter sacks; wheat, 3215 centals; barley, 5040 centals; potatoes, 1400 sacks; onions, 179 sacks; hay, 326 tons; hides, 380 in number; lemons and oranges, 2700 boxes.

Hay and grain unchanged.

F Watch the Orange-Topped Derricks Multiply!

S-S-Sh-Sh!
This Is the Low Down!
We Are Going to Get Oil *FOR YANKEE!*

The suspense is over! Nothing to do but celebrate! Yankee is going to get oil!

How do we know? Read on—

Hurried steps along the corridor! Mysterious stranger—mysterious box under his arm—mysterious gleam in his eye!

Must see Mr. Foster! Isn't in. Can he be reached by phone? No, he left no word. Will someone else do? No—NO—NO! Mr. Foster alone must know! Pencil—paper, quick!

Two or three hastily scrawled lines—a note jammed into the envelope—the message sealed and handed over with impressive care. Then, picking up his mysterious box—with the same mysterious gleam in his eye—and treading his ultra-mysterious tread—he vanishes down the elevator shaft!

And this was the note:

"You are going to get oil on Yankee; The world's greatest discovery—my patented mercury oil detector—has told me so!" HALL O. BEAN

I Didn't Yell

You'd expect, of course, that when I read that note I would yell for joy. When a fellow has paid $100,000 for five acres of Santa Fe Springs land and is spending $300,000 more to drill two wells there, it ought to take a big load off his mind to be told for sure that he is going to get oil.

But, somehow, I didn't get any kick out of it at all. In fact, if Mr. Hall O. Bean's mercury detector was the only means I had of knowing how good Yankee's chance is of getting oil, I'd jump in the lake, duck my head three times and come up only twice.

We buy our acreage only on the soundest of geological advice. We get as near the top of the structure as we can. That's why you find Yankee sitting so close to the 6000-barrel Russell well. And that's why we believe we are going to get a couple of 6000-barrel wells for Yankee and pay dividends that will rock the Pacific Coast.

Yankee units at $100 each, give you a title to said dividends. Buy them now, for when the dividends start you may have to pay three times their present price.

Our offices are open until 9 p.m.

FRED B. FOSTER & COMPANY
OIL PRODUCERS

906-921 Bank of Italy Bldg., LOS ANGELES, Calif.
7th and Olive
Long Beach—9 Locust Street. Pasadena—313 Central Bldg.

This booklet—Filled with Questions Which Every Prospective Oil Investor Should Ask Mailed to You—Free!

Questions and Answers

HERE is a booklet that gives a complete list of questions which should be asked by everyone who is thinking of making an investment in the great oil fields of Southern California. The list was compiled from facts supplied by experienced financiers and will be a valuable guide to you. Answers such as you should expect from a conservative oil enterprise are given in each instance. Use the coupon, or telephone for your copy.

Some of the questions answered in this book:

Q. Who are the people back of this enterprise?
Q. What is your capitalization?
Q. How much promotion in this organization?
Q. What drainage area is covered by your lease?
Q. How close is your property to producing wells?

OLD COLONY TRUST No. 1
601-3-5 Title Insurance Bldg.—Pico 2300
Los Angeles, Calif.

Trustees: Marc L. Germain, Ralph E. Heath, C. L.

CLIP THIS COUPON

Old Colony Trust No. 1,
601-3-5 Title Insurance Bldg.,
Los Angeles, Cal.

Gentlemen: Please mail me your booklet, "Questions and Answers." I understand this will be mailed free and will involve no obligation.

Name ....
Address ....
City ....

Marbelite
Leonards & Company
Investment Securities
300 Lane Mortgage Bldg.
Send for free copy illustrated folder.
Sold only in ... shares 7% ... Preferred ... Common ... $75 ...

DAILY MARKET ... THE NEW Y...

[EXCLU...]

NEW YORK, May 16. — ... orange market declined sha... under a poor demand. ... ranged from 35 to 75 c... with the largest losse... and small sizes. Len... strong and steady wit... demand. Grapefruit went with the ora... declined 35 to 50 cents on ... sizes and 15 to 25 cents ... smaller. The orange sale... auctions totaled fifty-one ... consisting of thirty-five ... California Washington navels, ... Valencias, one car bud... one car bloods, two cars ... and ten cars of mixed ... which contained some ... There was also a carload ... disposed of.

CANNED FOODS

The only buying in the can... market was in stand... peaches, which were b... on the Coast at $1.75. ... market was very dull ... no trading. Few bu... reported in town and th... not enough sales to ... price changes. There is a ... supply of corn and ... fancy grades on the m... and all those available are ... taken up. Tomatoes contin...

SHALLCROSS 500
All or Part
$9.50
Books Close T... Orders Accep...

Smackovers
Fred Fowler ... Nate Parris S. S. ... Arkadia Oil ... Mercury Oil ... Transmall Prod. ... Nate Parris L. S. ... Pat Marr Co. ... Ralph Dudley ... Jones Oil ... Checkerboard ... Garden Pet. ... Tom Nash ... Nelson Pet. ...

Any of the Above So... Balance in Ten Equ...

LO...
Our Loan Department is Eq... on Desirable Security. ...

AKIN-LA...
515-17 L. A. St...
821-677—P...
A COMPLETE B...

OIL RO...
At the present market price ... 4000 barrels of oil d... wells brought into produ... of April produced ... each daily.

It will be apparent to you that ... investment, as they are free f... and each 30 days you receive f... your percentage of the gross p... as the wells produce.

These Royalties are readily sal... securities, frequently paying in ... every thirty days.

By buying your Royalties from ... an organization of experts, yo... maximum return.

Tuesday we announced that we ... to the Meyer sand at Santa Fe ... this Royalty which we recomm... been our pleasure to sell.

SEE M...

Established 17 Years.
Headquarters for the m... Royaltie...

ROBERT MA...
Pico 2412

CAP...

If you wish local investors ... for any meritorious pr... If you contemplate the org... associates, who have had y... can assist you with all det... Many years in Los Angele... to the satisfaction of my se... Before organizing your co... phone, call or write for furth... HORACE D. HITCHCOCK, ...

ATTENTION!!
I have news of vital im... the following syndicates...
Julian's Whit...
For particulars ple... at once, stating number ... Syndicate. Everything c...
Address L, box 46...

SAFETY Bo...
First Mortga...
PICO 6148 ...

WA... SECURITY...
Referenc...
Phone Capital 16...

WM. R. STAATS CO...
... So. Spring St. Los Angeles ...
... San Francisco ...

DAILY MARKET LETTER OF THE NEW YORK COMMERCIAL

[EXCLUSIVE DISPATCH]

NEW YORK, May 16. — The [illegible] market declined sharply under a poor demand. The [illegible] ranged from 25 to 75 cents [illegible] with the largest losses in [illegible] and small sizes. Lemons [illegible] and steady with a [illegible] demand.

[illegible] went with the oranges [illegible] 25 to 50 cents on the [illegible] and 15 to 25 cents on [illegible]. The orange sales at [illegible] totaled fifty-one carloads, consisting of thirty-five cars [illegible] Washington navels, two [illegible] Valencias, one car budded [illegible], one car bloods, two cars St. [illegible] and ten cars of mixed varieties which contained some tangerines.

There was also a carload of [illegible] disposed of.

CANNED FOODS

The only buying in the canned [illegible] market was in standard [illegible] peaches, which were being [illegible] on the Coast at $1.75. The [illegible] market was very dull with [illegible] no trading. Few buyers [illegible] in town and there [illegible] enough sales to cause [illegible] changes. There is a very [illegible] supply of corn and peas [illegible] fancy grades on the market and all those available are being [illegible] up. Tomatoes continued to sell on small quantities at unchanged prices.

DRIED FRUIT

Buying in the dried fruit market was practically at a standstill. Dissension in the ranks of California prune and apricot growers and trouble among the members of the Sun-Maid Raisin Growers is causing uncertainty among buyers. While a breaking up of the Coast growers' association is not anticipated a reorganization of the personnel of these organizations might inaugurate a new policy or radically change the present policies and cause a considerable change in the current prices. Buyers are holding off their orders and are buying in small lots in a hand-to-mouth fashion, until they learn the final results of the controversies.

SUGAR MARKET

Sentiment in sugar futures was nervous and unsettled from the start when prices declined some 7 to 10 points on renewed trade selling. Liquidation continued in evidence throughout the market, although a few buying orders sent prices up 4 to 5 points by noon.

Total sales including switches were 23,100 tons. The market closed 2 to 9 points lower. July and December switched at 45 points; July and March 162 and December-March 117.

Full duty and duty-free sugars sold at the equivalent of 6 cents a pound, cost and freight, for Cubas.

These sales of raw sugar included 5000 bags of Porto Ricos afloat on the basis of 7.78 cents a pound c.i.f. the equivalent of 6 cents, cost and freight, to Arbuckle Brothers and 5000 bags of Santo Domingos was made to Canada at 6 cents, c.i.f. New York. It was understood that raw sugars were being offered in the United Kingdom at the equivalent of 31s 9d, c.i.f. United Kingdom.

A reduction of 25 points in refined sugar was announced by the Federal Sugar Refining Company to a basis of 9.50 cents a pound. This had not been followed by other refiners up to a late hour.

COFFEE, TEA

The coffee market started strong with an advance of 20 points in May with other months unchanged to 5 points higher. By noon prices had declined 10 to 12 points on moderate selling pressure.

When the early trade buying in September and December had subsided, losses of 3 to 10 points were experienced in those months, while at the last minute a lot of December was sacrificed at a concession of 18 points.

The strength of the spot position was demonstrated by May, which is about 68 points higher in two days. Sales were estimated at 15,250 bags, closing prices being 3 to 7 points net lower.

Firm conditions continue to prevail in the tea markets in spite of a quieter general condition of buying. It is not unusual for the market to be quiet as it is an in-between season period.

A review of the situation by Carter Macy & Co. indicates that the market in Japan has opened at an average advance of 10 per cent over last year's opening prices. They are disappointed to hear early reports that the leaf does not make up well, but hope that this will show improvement.

RICE, BEANS, PEAS

With neither foreign or domestic outlet for rice much better than routine, the position here remains practically without change. Trade wants are easily satisfied by current stocks in the hands of dealers and jobbers. One feature of the situation is the general maintenance of prices for foreigns, due to the moderate stocks held here and abroad.

The receipts of western white beans have been moderate for the past two weeks, there being no incentive for shippers to use this market on account of accumulations and lack of speculative interest. Peas are the easiest sold and can be obtained at most reasonable prices. Red and white kidneys are dull; also limas. Peas and lentils active.

BUTTER, EGGS

The butter market shows a slightly weaker tone on fresh creameries but sellers managed at the close to stem declines.

Call sales for spot delivery were 25 tubs creamery extras at 43 cents; 200 tubs at 42½ cents, 25, 25 and 25 at 43 cents.

In future sales were 200 extras seller June at 40½ cents; 100 at 40½ cents; 400 at 40½ cents; 200 at 40½ cents; 200 seller, May, 42 cents; 100 seller June, 40½ cents; 100 at 40 1-4 cents; 200 at 40½ cents.

The egg market is more or less unsettled. Call sales for spot delivery were 100 cases No. 1 dirties at 24 cents; two 50-case lots S.P. extra firsts at 28 3-4 cents; 50 cases f.g. seconds at 23 3-4 cents.

In futures trading was very active from the opening to the close. Fifteen cars of refrigerated firsts seller's option for December delivery at 32 cents per dozen.

Pacific Coast white extras, 36 3-4 and 38½ cents; white extra firsts, 34 and 36 cents; firsts 32 and 33 cents.

COPPER, ZINC

Although the large producers of copper are holding at from 15½ cents to 16 cents for electrolytic delivered, there were reports today that smaller producers were offering at 15 1-4 cents.

London cables standard spot as declining 15s to £64, 12s 6d and futures 12s 6d to £65, 10s but electrolytic held firm and unchanged at £75 for spot and £76 for futures.

Another rally in London made for better sentiment here and zinc in St. Louis advanced 10 or 15 points to about 6.65 cents for spot and May. Futures are still available at a discount of about 5 points for each succeeding month.

In London spot showed a gain of 12s 6d at £30, 2s 6d and futures an advance of 17s 6d at £30, 7s 6d.

BOND MARKET

The drop in call money to 4 per cent firmed up the bond market at the close after prices had started to ease off in sympathy with stocks.

Industrial bonds were very dull while rail issues enjoyed better business than on the previous day.

Sugar issues turned dull when some transactions in raw sugar were reported done at lower figures.

United States Steel 5s did not get below 102 despite the fact that the stock of the company touched a new low for the year today.

Scant patronage was accorded government bonds following the announcement by Secretary Mellon that only $300,000,000 cash subscriptions will be allotted.

Foreign bonds enjoyed little better than routine trading with slight changes noted in both directions, throughout the list.

ARTHUR E. DAVIES

Arthur E. Davies, formerly of Los Angeles, died yesterday at Alma, Mich., according to word received by his sister, Mrs. J. F. Elwell of this city. Mr. Davies was superintendent of the various plants of the Republic Truck Company, with which he had been associated for many years. He was a thirty-second-degree Mason and a Shriner.

MURDER CHARGE MADE

A complaint charging murder was issued yesterday by Dep. Dist.-Atty. Becker against Jose R. Rodriguez. He is charged with slaying Jesus Gonzales at Owensmouth April 21.

MRS. DURBIN TO SPEAK

Mrs. E. P. Durbin will speak on "Nutrition" at 2 p.m. today at the meeting of the Los Angeles W.C.T.U., to be conducted at the First Christian Church. The public is invited.

LIVE-STOCK MARKETS AT VARIOUS CENTERS

Los Angeles

(Furnished by Federal State Live-Stock Market News Service, 207 Exchange Building, Union Stockyards.)

Estimated receipts, Wednesday, May 16—Cattle, 500; calves, 50; hogs, 1500; sheep, 200.

Actual receipts, Tuesday, May 15—Cattle, none; calves, none; hogs, 81; sheep, none.

Disposition Tuesday, May 15.—To Los Angeles packer, 1309 hogs. To other packers, 36 hogs.

Cattle—Estimated run of 500 compared to a run of 153 last Wednesday and active trading finds the market 10 to 15 cents higher with spots 25 cents higher. Top of 7.40 was scored on five loads of good 1040 to 1056-pound California steers. Two loads of good 983-pound kinds brought 7.25, while a three-car string of good 976-pound kinds containing a few mediums made 7.10. A load of common to medium 854-pound steers made 6.50, while a load of common 956-pound steers made 6.25.

She stuff was strong under active trading which cleaned up the yards. One load of choice 1095-pound cows made 6.00. A load of good 825-pound heifers cashed at 6.00 with sixteen mediums out at 4.50. Two loads of medium 874-pound cows made 4.75 while a load of common 859-pound kinds went over at 4.10.

Calves—Steady. Eighteen head of choice 115-pound vealers made $10.50. One load of choice 268-pound vealers cashed for 10.00.

Hogs—Approximately 1500 fresh receipts on top of the 1000 holdovers still finds the market glutted and demoralized. Part load of good 182-pound killers made 8.60. Five loads of good killers of undesirable weighs, bulk averaging around 155 pounds cashed for 8.40. Two loads of good killers averaging 133 to 137 pounds cashed at 8.10.

Sheep and lambs—Market about steady. A load of trucked in good 79-pound lambs made 11.00 with 15 culls out at 9.00. Part deck of medium 104-pound full wooled ewes cashed for 6.50. Part deck of 53-55 pound lambs made 10.00.

Quotations, based upon the sales at the Los Angeles Union Stockyards, follow:

Cattle—Beef steers, good grade, 7.00@7.40; medium grade, 6.50@7.00; common, 5.00@6.50; beef cows, good grade, 5.25@6.75; medium grade, 4.50@5.25; common, 3.50@4.50; canners and cutters, 1.50@3.50; bologna and butcher bulls, 2.00@4.00.

Calves—150 to 200 pounds, good and choice, 10.00@10.50; good and choice, 200 to 250 pounds, 9.50@10.00; good and choice, 250 to 300 pounds, 8.50@9.50; medium to good, 300 to 350 pounds, 7.50@8.50; common to medium, over 350 pounds, 5.00@7.00.

Hogs—150 to 200 pounds, medium, good and choice, 8.25@8.75; 200 to 250 pounds, 8.00@8.50; 250 to 300 pounds, 7.75@8.25; over 300 pounds, 6.00@7.50; smooth sows, 7.25@7.75; rough sows, 6.75@7.25; feeder pigs, none offered.

Sheep and lambs—Lambs, 84 pounds down, good and choice, 10.50@11.75; cull and medium, 8.00@10.50; medium and good ewes (full wool,) 6.00@7.00; yearling wethers (full wool,) medium, good and choice, 9.50@10.50; aged wethers, none offered.

Outside Markets

[BY A. P. NIGHT WIRE.]

SAN FRANCISCO, May 16.—Calves unchanged.

Cattle: Beef steers, good grade, 7.00@7.25; medium grade, 6.50@7.00; common grade, 5.00@6.00; beef cows, good grade, 5.25@5.50; medium grade, 5.00@5.25; common grade, 4.00@5.00. Canners and cutters, 2.50@3.50. Bologna and butcher bulls, 3.00@4.50.

Hogs: Good and choice grain fed California, 150 to 200 pounds, 9.00@9.25; 200 to 250 pounds, 8.50@9.00; 250 to 300 pounds, 7.50@8.50; over 300 pounds, 7.00@7.50. Smooth sows, 250 to 300 pounds, 6.50@7.00. Rough sows, 250 to 300 pounds, 5.50@6.00.

Sheep and lambs: Spring lambs, 84 pounds down, good and choice, 11.50@12.00; cull and medium, 10.50@11.50.

CHICAGO, May 16.—Hogs: Receipts, 18,000; strong to 10 cents higher; top, 8.05; bulk, 160 to 240-pound averages, 7.90@8.00; 250 to 325-pound butchers, 7.65@7.85; packing sows, 6.35@7.00; desirable, 110 to 130-pound pigs, 6.50@7.35; big packers, talking steady; heavyweight hogs, 7.35@7.40; medium, 7.70@7.80; light, 7.85@8.05; light light, 6.85@7.25; packing sows, smooth, 6.00@7.15; packing sows, rough, 6.00@6.75; killing pigs, 6.00@7.50.

Cattle: Receipts, 7000; active, unevenly higher on most killing classes; killing quality fairly good; medium to good yearlings comparatively numerous; beef steers and beef heifers largely 10 to 25 cents up; medium to good heavy steers reflecting least advance; early top, 10.35; 10.40 bid on choice heavies; numerous loads handy and heavy steers, 10.00@10.25; fat cows, strong to 15 cents higher; other classes generally steady; country demand slow for stockers and feeders; bulk desirable bologna bulls, 5.25@5.40; bulk veal calves to packers, 9.75@10.25; bulk heifers, 7.50@8.50.

Sheep: Receipts, 11,000; fed lambs uneven but sharply higher; best light lambs in fleece, 17.00; several decks, light and handy weight clipped lambs, 15.50@15.60; mostly to shippers and city butchers; spring lambs and sheep steady to strong; several decks California springers, 17.25; handyweight, Montana ewes, 7.00.

KANSAS CITY (Mo.) May 16.—Cattle: Receipts, 9000; calves, receipts, 1500; best beef steers steady to strong; other grades weak to 15 cents lower; top, 10.00; she stock and mixed yearlings steady to 25 cents lower; bulk cows, 5.00@6.75; odd choice and prime, 7.50@8.25; most heifers, 6.50@8.00; few at 9.00; early sales mixed yearlings, 7.25@9.00; veal calves, steady to 50 cents higher; good to choice 9.50@10.50; bulls steady to weak; bulk bolognas, around 5.00.

Hogs: Receipts, 12,000; steady to 5 cents lower to shippers; top, 7.75; bulk of sales, 7.45@7.70; bulk, 1.75@2.30-pound averages, 7.70@7.75; packers, holding back; packing sows steady to 10 cents higher; mostly 6.35; stock pigs, 10@15 cents lower; bulk, 6.00@6.85.

Sheep, 6000; lambs strong to 15 cents higher; full skins, 16.25; clippers, 14.00; spring lambs, 25@50 cents higher; Californias, 18.75; natives, largely, 16.00@16.75; sheep steady, 10 cents higher; shorn Texas wethers, 7.85@8.05.

ST. JOSEPH (Mo.) May 16.—Hogs: Receipts, 10,000; a few 190 to 230-pound averages seminally steady to 5 cents higher; packer top, 7.75; shipper top, 7.70; packers, now taking some good medium weights, steady to 5-cents lower at 7.50@7.55; several choice loads still unsold; packing sows steady at 6.25.

Cattle: Receipts, 2300; steers and yearlings, 10 to 15 cents higher; she stock steady to strong; calves, strong to 25 cents higher; bulk desirable steers and yearlings, 8.40@9.75; odd head beef cows, 6.00@7.50; a few loads light yearling heifers, 9.25; best veal calves, 9.00@9.25.

Sheep: Receipts, 4000; fat lambs, 25 cents higher; sheep, steady; California spring lambs, 16.75 with ten cut to the car; medium to good 72-pound wooled lambs, 16.00; medium to good 60-pound shorn lambs, 13.65; fat shorn ewes, 6.75@7.00; odd head shorn wethers, 8.00.

OMAHA (Neb.) May 16.—Hogs: Receipts, 13,500; market slow, mostly 5@10 cents lower; bulk butchers, all weights, 7.30@7.40; top, 7.50; packing grades, 5@10 cents lower; bulk cows, 6.25@6.40; stags, 5.35@5.40.

Cattle: Receipts, 7000; beef steers active, strong to 10 cents higher; spots more; top heavies and odd yearlings, 9.90; odd heavies up to 10.00; bulk, 8.25@9.40; she stock and bulls strong; veals, steady; bulk cows and heifers, 6.40@8.00; bulk canners and cutters, 3.50@4.50; bulk bologna bulls, 4.75@5.00; top veals, 11.50; stockers and feeders steady to strong; bulk feeders, 7.40@8.00.

Sheep: Receipts, 9000; fed clipped lambs, mostly 15 cents higher; sales, 14.10@14.50; springers steady; natives, 16.00@16.50; Californians, 16.50@16.65; sheep steady; shorn ewes, 7.00@7.35; feeders scare and steady.

PORTLAND (Or.) May 16.—Cattle, still demoralized; calves 1.00 lower; receipts, 433 (through;) 20 loads of hold-overs in yard. Choice dairy calves, 9.00@10.00; prime light, 9.00@10.00; medium, 8.00@9.00; heavy, 4.00@6.00.

Hogs: Steady, receipts, 275.

Sheep: Steady, receipts, 8.68.

SOUTH ST. PAUL (Minn.) May 16.—Cattle: Receipts, 2200; market steady to strong on killing classes, one load of choice beef steers average at 1309 pounds, 6.50@9.00; bulk under 8.50; fat she stock, 4.50@8.50; bulk, 5.50@7.50; canners and cutters mostly, 3.00@4.00; bologna bulls largely, 4.50@5.00.

Calves: Receipts, 3300; market, 25@30 cents higher; best lights, mostly 7.75@8.25.

Hogs: Receipts, 11,000; market average steady to 10 cents higher; best 150 to 180-pound hogs to shippers, 7.45; good mixed lights and butchers to shippers, mostly 7.40. Bulk such kinds to packers, 7.35; with some medium and heavy butchers, 7.00@7.25; bulk packing sows, 6.00; stags, 4.50@5.00; pigs, 7.00@7.10.

Sheep: Receipts, 200; fat lambs about 50 cents higher than Monday, best today 1350; choice handy weights quotable to 14.00 or better; sheep steady; best shorn ewes, 8.00.

MINING STOCKS IN SAN FRANCISCO

SAN FRANCISCO, May 16.—Following are today's closing quotations and sales on the San Francisco Stock Exchange, furnished by A. W. Coote, 614 South Spring street, member Los Angeles and San Francisco Stock Exchanges:

Sales.	Divide District—	Bid.	Asked.
6,000	Belcher Extension	.02	.03
4,000	Brougher Divide	.01	.02
500	Divide Annex	.06	.07
2,000	Lucky Boy	.02	.03
1,000	Marsh	.03	.04
3,000	North West Divide	.04	.05
1,300	Operator	.05	.06
20,000	Sutherland Divide	.11	.12
7,000	Tonopah Divide	.35	.50
4,000	Tonopah Dividend	.01	.02
27,000	Tonopah Hasbrouck	.04	.05
	Eureka District—		
1,000	Bullwhacker	.67	.70
500	Eureka Holly	.69	.70
4,000	Uncle Sam	.05	.06
	Goldfield District—		
4,000	Goldfield Deep Mines	.11	.12
2,000	Grandma	.03	.04
7,000	Kewanas	.01	.02
2,000	Silver Pick	.04	.05
4,000	Spearhead Gold	.11	.12
	Tonopah District—		
5,000	Halifax	.31	.32
2,000	Monarch Pittsburg	.03	.04
11,000	Rescue Eula	.07	.08
500	Tonopah Extension	2.00	...
4,000	Tonopah 76	.06	.07
2,200	West End	.94	.97
	Comstock District—		
2,000	Con. Virginia	.11	.12
1,000	Concordia	.05	.06
	Other Districts—		
2,100	Cruz Copper	.05	.06
3,000	O'man Silver Lead	.33	.34
2,070	White Caps	.06	.07
5,500	Mars	.04	.05
5,000	Boundary Red Mtn.	.43	.45

Liberty Bonds

NEW YORK

(Sales in $1000.)		High.	Low.	Close.
308	Liberty 3½s	101	100.28	100.28
11	Liberty 2nd 4s	97.11	...	...
42	Liberty 1st 4¼s	97.14	97.9	97.14
210	Liberty 2nd 4¼s	97.14	97.10	97.10
1052	Liberty 3rd 4¼s	98.12	98.5	98.8
1038	Liberty 4th 4¼s	97.21	97.15	97.18
8	Victory 4¾s unc.	100.2	...	...
198	U. S. Govt. 4¼s	99.8	99.6	99.8

LOS ANGELES

Following are the closing bid prices at the Los Angeles Stock Exchange:

1st Liberty 3½s	100 21-32
1st Liberty 4¼s	97 1-32
2nd Liberty 4¼s	97 3-32
3rd Liberty 4¼s	97 1-32
4th Liberty 4¼s	97 16-32
5th Victory 4¾s	99 29-32

Local Aviatrix Is First to be Given License

To Miss Amelia Earhart, local aviatrix, beautiful and young, must go the honor of being the first woman pilot to be licensed by the National Aeronautic Association, according to advices received from Washington yesterday.

Miss Earhart, who has been flying only since last December, recently amazed officials by performing tests with more than average skill.

Flying her own Kinner, containing a sixty-horsepower motor, Miss Earhart ascended to 11,000 feet, despite the fact that the sky was overcast and she encountered winds and fog. Shutting off her motor, she glided more than 2000 feet under perfect control. In her flight around two pylons set 1600 feet apart, she made five figure eights at an altitude of 650 feet, then made a perfect landing within thirty-five feet of the mark set —and 164 feet from the mark is allowed.

Roy S. Gradle and Ivar L. Shogran of Los Angeles were the official observers of the test flight, and proclaimed themselves astounded at Miss Earhart's maneuvering.

Mrs. Orchard Is Reported to be in Divorce City

Mrs. Lucille Orchard, wife of E. O. Orchard, wealthy Los Angeles oil operator, whose recent separation was said to have been due to her friendship for Graham Polk, hotel clerk at a Missouri resort, is reported in Reno, the finishing point of many marriages.

Shortly after the break between the Orchards which followed the announcement by the "Missouri sheik" that he and Mrs. Orchard were married, Mrs. Orchard is said to have announced her intention of leaving her husband.

Mrs. Orchard is said to have denied that Polk is in Reno, but smiled when asked if they intended to marry when the divorce is obtained.

An adjustment of community property of the Orchards was reported to have been made before her departure from Los Angeles.

TAG DAY ON SATURDAY FOR DOPE CRUSADE

MONEY WILL BE USED TO AID IN FIGHT ON DRUG EVIL

To raise funds to carry on its work in the suppression of the narcotic evil, the American Narcotic Crusade, Inc., will conduct a tag sale in the downtown section of Los Angeles Saturday.

The American Narcotic Crusade, Inc., is a local organization, that is working with the local police, State and Federal officials in their efforts to stop traffic in drugs.

Although the association is now devoting all of its energies in and around Los Angeles, its activities are national in scope and the founders propose to extend the work to all parts of the United States, and perhaps to Europe and the Orient. Present plans provide for fighting the narcotic traffic by education and publicity.

ANGELENO BANKER TO SPEAK AT BAY CITY

Orra E. Monnette, president of the Bank of America of Los Angeles, will address a meeting of the California Historical Society today in San Francisco. The subject of Mr. Monnette's talk will be "Fort Moore and the Battle of San Pasqual, Los Angeles." The meeting at San Francisco will be in the French parlor of the Palace Hotel.

STOCKS AND BONDS IN SAN FRANCISCO

SAN FRANCISCO, May 16.—Closing quotations and sales, furnished by A. W. Coote, 614 South Spring street:

LISTED

Bonds—	Bid.	Ask.
Ca. Gas & El. Unf. 5s	96¼	...
East Bay Water 5½s	99½	99
Gt. Western Power 5s	90⅝	90½
Market St. R. 1st Con. Mtg. 5s	94	...
Natomas Co. of Cal. 6s	...	87
Pac. Gas & Elec. 5s	90½	...
Do. 7s Notes	107½	107⅞
Pacific Electric Railway 5s	93½	...
Pacific Tel. & Tel. Co. 5s	93⅞	96¼
Sperry Flour, 6s	96¼	96¾
S. V. Water Co. Gen. Mtg. 4s	96⅞	99
Am. Factors	102½	102⅝
G. P. 7s	104½	104⅝
L. A. G. & E. Corp. 7s	100¾	...
Owl Drug 6s	96	...
So. Cal. Ed. 6s	101¼	...
S. C. L. 7s	103½	105¾
U. O. C. 6s	100¼	100⅝
Water Stocks—		
East Bay A pfd.	87½	88
Do. B pfd.	72	74
Spring Valley Water Co.	72½	...
Gas and Electric Stocks—		
Pacific Gas & Elec. 1st pfd.	89	89¼
Do. com.	77	...
Insurance Stocks—		
Home Fire & Marine Co.	26½	...
Bank Stocks—		
French-Amer. Bank of Savings	145	...
Sugar Stocks—		
Hawaiian Com. & Sugar Co.	34	35
Hutchinson Sugar Pl. Co.	15	16
Union Sugar Co.	25	23¼
Oil Stocks—		
Amalgamated Oil Co.	120	...
Associated Oil Co.	110	...
General Petroleum pfd.	23½	24½
Do. com.	33½	33⅝
North American Oil	99	100
Miscellaneous Stocks—		
Cal. Packing Corp. com.	82½	83
Pacific Tel. & Tel. Co. pfd.	93	93½
Sperry Flour Co. pfd.	93½	95
Pac. Oil	38⅝	39¼
U. O. A.	47	...

UNLISTED

Bonds—	Bid.	Ask.
Miller & Lux 7s	102⅝	103
Mt. Whitney Pwr. 6s, A. & O.	103	103½
Sierra & S. F. P. Co. 5s F. & A.	...	67¼
South Yuba Wat. Co. 6s, J. & J.	90¼	...
Bank Stocks—		
Bank of Italy	226¾	...
Cement Stocks—		
Santa Cruz Portland Cement	99¾	...
Insurance Stocks—		
West Coast S. F. Life Ins.	33¾	34
Oil Stocks—		
Caribou Oil	45	...
Cons. Mutual	26	27
Honolulu Oil	...	240
Standard Oil of California	53	53½
Miscellaneous Stocks—		
Gt. W. Power pfd. of Cal.	88½	90
Moorehead Laboratories	5	...
Western Meat Co.	...	45
Holly Dev.	195	200
Holly Oil	18	19
T. C. N.	34¼	...
Virden	30	32
Shell Union	17	...
Tex. Con.	...	400

SALES

Morning sales: 500 Con. Mut. at 27; 50 S. C. L. at 53½; 2000 Pac. T. & T. 5s at 96; 5000 Sierra B 5s at 67; 5000 East Bay 5½s at 99⅝; 5000 Pac. T. & T. A 5s at 91⅝; 2000 Albers Bros. 7½s at 103½; 2000 Union Oil 6s at 100¼; 5000 Holly Sug. 7s at 100; 5000 G. W. Power 5s at 90⅝; 1000 Sperry Flour 6s at 96½; 5000 So. Cal. Edison 6s at 101¾; 50 G. P. at 35; 25 Virden Pkg. at 33½; 50 G. P. at 35; 100 Bank of Italy at 120; 50 G. P. at 34⅞, 35 at 31½; 15 Bank of Italy at 120, 30 at 120; 10 Pac. Oil at 38; 100 Pete. Oper. at 47; 50 G. P. at 34¾, 50 at 34⅞; 12 Pac. G. & E. pfd. at 89¼; 4 So. Cal. Edison com. at 101¼; 10 G. P. at 34½; 50 U. O. A. at 47¼; 10 A. D. O. at 110; 2 G. P. at 34½.

Afternoon sales: 2000 Am. Factors 7½s at 103½; 1000 Cal. & Haw. 7s at 105½; 5 Pac. G. & E. 1st pfd. at 89, 5 at 89, 3 at 89, 71 at 89, 11 at 89, 20 at 89; 200 Texas Cons. at 395; 50 Gen. Pete. at 34; 200 Caribou at 45; 300 North Am. at 100; 150 Gen. Pete. at 33¾; 25 at 33¾, 50 at 33¾, 25 at 33¾, 50 at 33¾; 300 Gen. Pete. at 33¾; 100 Con. Mut. at 26.

Bonds Are Awarded

An issue of $30,000 Auburn, Wash., general obligation, ten to twenty-year optional 5¼s has been awarded to Blyth, Witter & Co. at a price of 101.61. Other bidders were: John E. Price & Co., 101.31; and Union National Bank, 100.38.

SHALLCROSS 500 All or Part $9.50 — SMACKOVER 350 All or Part $9.00

Books Close Today on Both Issues
Orders Accepted up to 6:30.

Smackovers		Local Units	
[illegible] Fowler	$9.50	10 Kirkpatrick No. 2	$90.00
[illegible] Parris S. S.	Special	11 Kirkpatrick No. 1	70.00
[illegible] Oil	11.00	10 White Star No. 3	120.00
[illegible]	9.00	3 White Star No. 2	150.00
[illegible]	9.50	3 Hamilton No. 4	98.00
[illegible] Parris L. S.	10.00	10 Hamilton No. 5	165.00
[illegible]	7.00	5 Perdon & Vurn. No. 2	25.00
[illegible]	9.50	30 J. K. Hughes	7.50
[illegible]	9.50	1000 Capitol Pet.	Bid
[illegible]	9.00	4 Santa Fe Dome No. 1	105.00
[illegible]	9.50	5 C. C. Julian 11-Pico	102.50
[illegible]	9.00	1 Santa Fe Chief	85.00
[illegible]	4.50	All Industrial Units	Cheap

Any of the Above Sold for Cash or 20% Down
Balance in Ten Equal Monthly Installments.

LOANS
Our Loan Department Is Equipped to Make Loans of Any Size on Desirable Security. Bank References Upon Request.

AKIN-LAMBERT CO.
515-17 L. A. Stock Exchange Bldg.
821-877—Phone—Main 2216
A COMPLETE BROKERAGE SERVICE

OIL ROYALTIES

At the present market price of oil, 1% Royalty in a well producing 4000 barrels of oil daily will pay $41.60 per day. The wells brought into production at Santa Fe Springs in the month of April produced an average of over 4000 barrels daily.

It will be apparent to you that Oil Royalties are the most desirable oil investment, as they are free from all expense, cannot be assessed, and each 30 days you receive from the pipe line company or a bank your percentage of the gross production in cash, which continues as long as the wells produce.

These Royalties are readily salable, being the most desirable class of [illegible], frequently paying in excess of 50% on the invested capital [illegible] days.

By buying your Royalties from an old established house, directed by [illegible] of experts, you invest with a minimum risk and a [illegible].

Today we announced that we owned 10% Royalty in a well drilling [illegible] at Santa Fe Springs. We have left only 4⅛% of [illegible] which we recommend as the best royalty buy it has [illegible] pleasure to sell.

SEE MR. BRIGGS
Established 17 Years. Reference: Any L. A. Bank.
Headquarters for the man who wishes to buy or sell Royalties and Leases
ROBERT MARSH & CO., INC.
[illegible] 3412 10175.

CAPITAL

If you wish local investors to furnish capital (without serv[illegible]) for any meritorious proposition, confer with me at once. If you contemplate the organization of a company, my legal [illegible] who have had years of experience in organizing, [illegible] you with all details.
Many years in Los Angeles and many pleased clients attest to the satisfaction of my service.
Before organizing your company or deciding your financing plans, call or write for further information.
HORACE B. HITCHCOCK, 315 S. Broadway, Suite 506-508.

ATTENTION!! OIL INVESTORS
I have news of vital importance to all investors in the following syndicates:
Julian's White Star Foster's
For particulars please communicate with me at once, stating number of shares you hold in each syndicate. Everything confidential.
Address L, box 468, TIMES BRANCH

SAFETY -AND- Bonds 7%
First Mortgage Corporation
PICO 6148 611 VAN NUYS BLDG.

WANTED
SECURITY SALESMAN
Reference Required
Phone Capital 1634 for Appointment

WM. R. STAATS CO.
BONDS
Orders executed in Listed Securities
SAN DIEGO PASADENA

When Gushers Roar near the
Nate Parris Smackover Leasing Syndicate

IT'S A GRAND AND GLORIOUS FEELING to stand on the edge of your lease and watch a big gusher brought in right next to you. First you hear the bellow of the monster—you feel the old earth quiver from the mighty impact—the gas and the sand belch forth—followed by a flood of oil that spurts up through the pipe and fills the air with a mist of spray.

And then you realize that your land on which you stand is worth thousands where yesterday it was worth hundreds.

I've been there, folks—and I'm going to be again.

If you're with me in this deal you, too, can enjoy some of the thrill when this happens—though you may be hundreds of miles away. You can share in the thousands that I expect to reap from my knowledge of Smackover and the surrounding territory.

It's amazing the way money multiplies in Smackover leases. It's the quickest, easiest way of making money I've ever found. It has proved my royal road to fortune.

For a few days longer you have the opportunity of playing with me on my next big deal. But that original $100,000 is getting smaller every minute. Don't let another day pass without getting your share.

Nate Parris

Books Open for Subscription
Initial Offering $100,000; only 10,000 Units at Par. $10.00 the Unit. Licensed Brokers Invited to Participate in Distribution of This Issue.

American Securities Company
829 W. P. STORY BUILDING
Phone Pico 3304; 823-045
Santa Ana Office: C. C. Widney, Agent. 427 Spurgeon Bldg., Phone 670-J.
Long Beach Office: Reynolds & Rice, 201 Keeley Bldg.
Statements contained herein were obtained from sources we believe to be reliable, but we do not guarantee them.

FOR SALE
Nate Parris
Smackover Syndicate
100 @ "Cheap"
SMACKOVERS
(Get our selling prices before purchasing elsewhere)
50 FRED FOWLER
40 SHALLCROSS
100 BOB BURCH
100 SMACKOVER
1000 FORT-NIGHTLY
50 TRAMMELL
100 HARRY MORRIS NO. 3
40 ARKADO OIL
100 GORDON PET.
50 TOM NASH
100 NELSON REF.
50 MERCURY OIL
100 VITEK O. & R.
75 RALPH DUDLEY
50 PATT MARR
100 JONES OIL
(All or part. If the one you are interested in is not listed above, do not hesitate to ask our price on same.)

WE WILL SELL

1	Hamilton No. 4 Roy.	$65.00
1	White Star No. 1	132.50
2½	J. B. Turman No. 1	37.50
2000	Beatty Oil	.07
1	Brady Eight No. 1	47.50
3	Cal. Co-Operative Syn. No. 1	77.50
6	DiGiorgio Fruit Units	75.00
5	Fifty-Fifty	45.00
3	Gilbert Pet. No. 1	55.00
3	Industrial No. 2	55.00
226	Jimmie Cox Enterprise	3.00
1	Kirkpatrick No. 3	45.00
2	Kirkpatrick No. 2	Cheap
700	Leach Biltwell Com.	.35
550	Leach Biltwell Pfd.	.35
¼	J. P. Mills Org. No. 3	65.00
10	Mexian	8.00
1	J. P. Mills Avocado	250.00
500	Port Lobos	.97½
4	Russell Petro.	Bid
1	Signal Hill Roy.	45.00
½	J. B. Turman No. 2	28.00
22	Bob Simmons	5.00
5	Triangle No. 1	35.00
5	United Theatres Ben. Int.	87.50
10	Moreland Truck Com.	9.50
100	Monolith Port. Cement (Pfd.)	10.00

WANTED
Co-Oper. No. 1 — J. P. Miller 1
Durant of Cal. — National Sec.
Durant Escrow — Santa Fe Spgs.
C. C. Julian 4-5 — White Star 1-2
C. C. Julian 6-0 — Tom Donley
Vitek — Bucher Smack.

A. C. Wagy & Co.
Established 1906
Member L. A. Stock Exchange
711 Stock Exchange Bldg.
Pico 4702—823262—Bdwy. 853
"Nothing recommended 'cept our services."

Have you bought your BEMCO No. 1?
BROOKS E. MILLER
711 LOEW STATE
Phone Main 3754

Share in the profits of America's Newest Industrial Giant
8% PREFERRED With COMMON STOCK BONUS
DeLuxe Laundry Ass'n.

AN OPPORTUNITY for sound investment which will enable you to share in the profits of the initial De Luxe Laundry as well as in the profits derived from all subsequent plants to be operated under the De Luxe Management in California.

TELEPHONE 822-988
Mail This Coupon Today
De Luxe Laundry Assn., 617 Merritt Building, L. A.
Send me full particulars of present offering.
Name ....
Address ....
City .... State ....

HUNTER, DULIN & CO.
Oakland, San Francisco Investment, Santa Barbara Securities — Los Angeles, I. N. Van Nuys Bldg. — Pasadena, Hollywood, San Diego

BOND & GOODWIN & TUCKER, Inc.
INVESTMENT SECURITIES, TITLE INSURANCE BLDG, TELEPHONE BDWY.

WHAT'S DOING TODAY

Joint Technical Societies luncheon, Broadway Department Store, Fourth and Broadway, noon.
Alpha Kappa Psi Alumni Association and U. S. C. Chapter will celebrate Founders' Day, University Club, evening; Rufus B. Von KleinSmid, speaker.
Los Angeles Museum exhibit, Exposition Park, 10 a.m. to 4 p.m.
Spanish colonial exhibit, Southwest Museum, near Sycamore Grove, afternoon.
Poppy Club dance, Payne's Dancing Academy, 2912 Orange, evening.

MOTION-PICTURES:
Alhambra, Hill, between Seventh and Eighth—"Where the Pavement Ends."
California, Eighth and Main—"The Last Moment."
Grauman's Hollywood, McCadden Place and Hollywood Boulevard—"The Covered Wagon."
Grauman's Metropolitan, Sixth and Hill—"The Go-Getter."
Grauman's Million Dollar, Third and Broadway—"Trifling With Honor."
Grauman's Rialto, Broadway near Eighth—Lionel Barrymore in "Enemies of Women."
Kinema, Seventh and Grand—"Within the Law."
Loew's State, Seventh and Broadway—Jane Novak in "Thelma."
Miller's, Ninth and Main—"Hunting Big Game in Africa."
Mission, Ninth and Broadway—"Main Street."
Symphony, Sixth and Broadway—"White Faris Sheep."
Tally's, 833 South Broadway—"Mighty Lak' a Rose."

STAGE:
Mason, 127 South Broadway—Margaret Anglin in "The Woman of Bronze."
Egan, Pico and Figueroa—Nancy Fair in "The Bond-Virgin."
Majestic, 845 South Broadway—Holbrook Blinn in "The Bad Man."
Morosco, 744 South Broadway—"Fair and Warmer."

VARIETIES:
Burbank, Sixth and Main—"Hawaiian Sweethearts."
Hillstreet, Eighth and Hill—Agnes Ayres in "A Daughter of Luxury."
Hippodrome, Main near Fourth—"The Veiled Woman."
Orpheum, 630 South Broadway—Frank McIntyre in "The Traveling Salesman."
Pantages, Seventh and Hill—"Vengeance of the Deep."

RADIO:
7 to 7:30 a.m., KUS, City Dye Works.
12 m. to 12:30 p.m., KUS, City Dye Works.
12:30 to 1:15 p.m., KHJ, TIMES, 395 meters.
1 to 1:30 p.m., KFI, Anthony.
2 to 3 p.m., KUS, City Dye Works.
4 to 5:30 p.m., Herald.
5:30 to 6 p.m., Examiner.
6:45 to 7:30 p.m., KHJ, TIMES, 395 meters.
8 to 9:30 p.m., KHJ, TIMES, 395 meters.
8 to 9 p.m., Herald.
9 to 10 p.m., Examiner.
10 to 11 p.m., KFI, Anthony.

NAVY MEN ACCUSED AS GIRL'S KIDNAPERS

[EXCLUSIVE DISPATCH.]

VENTURA, May 16. — Louisa Obiols of Ojai, kidnaped, it is asserted, by two sailors, will be brought back today from Los Angeles by Deputy Sheriff Chrisman and his wife. The girl had been corresponding with the men, her parents say. Two nights ago they appeared in Ojai, enticed the girl into a machine, the parents say, and took her to Los Angeles with them. She was located by Los Angeles authorities but the two men are now on board a warship in Los Angeles Harbor. Civil authorities are blocked for the time being but an order is being sought from the Navy Department at Washington to have the two turned over to Sheriff Clark of Ventura county.

SAN DIEGO COUNTY CHARTER IS BEATEN

[EXCLUSIVE DISPATCH.]

SAN DIEGO, May 16.—A proposition to supplant the present county charter with a new instrument, presented to the voters yesterday, was defeated by a majority of about 2000, it was indicated this morning when belated returns were received.

The proposed charter would have increased the number of supervisors from five to nine, and would have placed all administrative functions under a county manager. This is the second time that efforts to establish a new county charter have failed.

SIX BOY SCOUTS WIN MUCH COVETED HONOR

[LOCAL CORRESPONDENCE.]

SIERRA MADRE, May 16.—Six boys of the Sierra Madre Boy Scout Troop One were awarded badges of first-class scout 'standing. The awards were made by the court of honor to Albert Jones, Johnnie Henderson, Richard Cole, Dick Lees, Carter Gregory and Leslie Miller. This makes ten members of Troop One to become scouts of the first rank.

Under the leadership of Scoutmaster Dennis H. Stovall, the lads collected clothing throughout the city for the benefit of the Near East Relief.

SUICIDE THREATS LAID TO HUSBAND

[EXCLUSIVE DISPATCH.]

VENTURA, May 16.—That her husband sat up all one night alternately sharpening a razor and writing farewell notes preparatory to a pretended suicide is the charge made by Mary E. Morris in her suit for divorce from Charles G. Morris.

She also charges that he drank to excess and that on Christmas Eve last year he came home drunk and threatened to cut off her head with an ax. Two men were called who overpowered him, she says. The couple were married in Ventura on June 17, 1919 and separated on the 11th inst.

HANFORDITES SEEK NEW CIVIC CENTER

[EXCLUSIVE DISPATCH.]

HANFORD, May 16.—A campaign for a city auditorium and other buildings, to be erected as a civic center, by Hanford and the county of Kings, was inaugurated yesterday afternoon at a largely attended meeting of the Parent-Teacher Association. City Attorney Graves made the address advocating a bond issue of $170,000.

It is proposed that the old Central grammar school block be purchased and a new school be built elsewhere, the city to build on the block an auditorium, and Kings county a home for the Hanford Legion and a Hall of Records.

Royal Gorge Route. Go East via Yosemite, San Francisco and Salt Lake City. D. & R. G. W. 507 S. Spring.—[Advertisement.

13 MILES TO MARCELL
Country Club, Lincoln avenue, Pasadena.

BUSINESS BREVITIES.

[Advertising]

The Times Branch office, 621 South Spring street. Advertisements and subscriptions taken. Telephones Pico 700, 10291.

OBREGON ASKS TO SAVE LIFE

Intercedes for Mexican in Arizona Penitentiary

Man Sentenced to Death for Crime on Bandit Gang

Cities Against Attending Santa Barbara Meeting

[EXCLUSIVE DISPATCH.]

PHOENIX, May 16.—International complication has come into the case of Manuel Martinez, now awaiting sentence of death at the Florence penitentiary, after conviction of having had a part in the murder of Postmaster Pearson and wife at Ruby Camp in August, 1921, by a number of Mexican bandits who had come from beyond the international line.

Gov. Hunt has received from President Obregon a direct telegraphic appeal to save the man's life, though the message advances no argument why such action should be taken.

"Most sincere thanks" are proferred for "any intervention of yours to save that life."

The Governor today replied that Arizona law had taken the power of reprieve away from the executive and had vested it in a Board of Pardons and Paroles, to which the President's letter has been referred. The Martinez case has been taken up by a Tucson Mexican attorney, representing several Latin-American societies, and there is belief that Obregon's interest has thus been excited. The pardon board considered the matter about ten days ago and is understood to have failed to agree on commutation.

INVITATION REFUSED

The Tucson Chamber of Commerce has joined the Phoenix body in refusal to send representation to the approaching Santa Barbara meeting of the League of the Southwest. The Tucson directors stated that as Arizona had failed to ratify the Colorado River pact nothing could be done at a conference to bring about ratification. It was preferred that no pressure be brought from without.

Reference also was made to the fact that President Thomas E. Campbell of the league, had had nothing to do with calling the Coast meeting. Belief was expressed that other commercial bodies in the State would take the same course. Gov. Hunt this afternoon stated he had taken no action toward State representation.

MONEY NOT FOUND

J. A. Jones, representing the Department of Justice, states that nothing was found in the safety deposit box rented here by Andrew L. Hepler, charged with embezzlement of $300,000. There has been close search also of the house near Phoenix occupied by Hepler and his wife and nothing of value has been found, other than newspaper clippings with reference to the Hepler embezzlements, together with clothing marks.

Mr. Jones says that, while the couple still insist on the name of White, there can be no doubt of their identity. Word has been received by the United States Attorney that the Pennsylvania State authorities have applied for papers and that surrender probably will be made to that State, which has charges graver than those of the Federal Court.

Today, by a 3-to-2 vote, dividing the new administration from the old, the City Commission raised the salary of City Manager V. A. Thompson to $8000 a year from $6000.

ARGONAUT MINE SHAFT PLAN TO BE ARGUED

STATE COMMISSION TO TAKE UP DEATH SHAFT CASE ON JUNE 20

[BY A. P. NIGHT WIRE.]

SAN FRANCISCO, May 16.—Whether an emergency exit should be established between the Argonaut and Kennedy mines at Jackson, Cal., will be finally argued June 20, before the State Industrial Accident Commission, the commission decreed today. Forty-eight miners lost their lives in the Argonaut mine last August.

The Kennedy officials asserted that an opening below the 3600-foot level of the mine would float it with water. Argonaut officials asserted that an exit more than 500 feet above where their men were working on the 4800-foot level would be valueless in case of emergency.

William E. Colby, attorney for the Kennedy Mining and Milling Company, said the 3600-foot exit would be more than adequate. He said: "If the Argonaut's air fan had been reversed at the time of the fire last August and if this 3600-foot level exit had been in existence, in all probability not one of the forty-eight miners would have lost their lives."

AUTO HIT AT CROSSING

By a "Times" Staff Correspondent

PASADENA, May 16.—When his automobile stalled on the Santa Fe tracks at Hill avenue today, a freight train injured Frank H. Huntoon, 62 years of age, of 1643 Carson street. He suffered bruises, contusions and possible internal injuries, for which he was treated at the Police Emergency Hospital. He will recover.

MAYOR TO AWARD PRIZES

[LOCAL CORRESPONDENCE.]

BURBANK, May 16. — Mayor Crawford will make the address presenting prizes to Burbank school children at a musical entertainment, which is to mark the close of the first music memory contest in Burbank. It will be given at Central school building auditorium on the 25th inst.

HURT IN MOTOR COLLISION

[EXCLUSIVE DISPATCH.]

TAFT, May 16.—C. O. Lyle of McKittrick, suffered cuts and bruises and Henry Seher of Reedley escaped with minor injuries last evening when cars driven by the two men collided on Thirty-six hill, a short distance from Taft. Seher was thrown clear of the wreckage, but Lyle was thrown through the windshield of his machine. He was cut about the face and on the left leg.

Brock and Company

Finest American and Foreign Watches

Sturdy, trig Wrist Watches for business or sports

Elegantly encased Pocket Watches for dress occasions.

Visitors Welcome.

Brock & Company
515 West Seventh Street
Between Olive and Grand

The House of Perfect Diamonds

The LIMOUSINE of The KITCHEN

Like the Limousine, the Majestic Automatic is designed to shut out the cold and keep in the heat, reflect elegance, give comfort and genuine satisfaction.—A GAS WATER HEATER OF DISTINCTION.

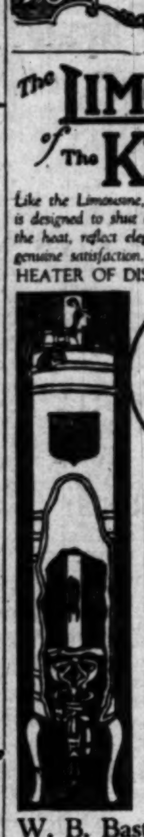

A TINY PILOT LIGHT KEEPS A TANKFUL HOT

A lustrous White Enameled Jacket insulated with asbestos to insure against loss of heat by radiation combined with the Unique construction of the Majestic Automatic enables a tiny pilot light to

KEEP THE WATER HOT

Day and Night steaming hot water at a turn of the faucet. A very small amount of gas is used.

Phone - - Main 2515

W. B. Bastian Mfg. Co.
2117 Violet Street
Los Angeles - - - California

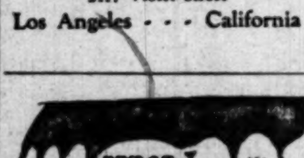

$4 $4
We Specialize in Bridge Work $4
Including your choice of any material with 22-k Gold Crowns, Porcelain, Removable Facings, Inlay, Crown or Post Attachments.

Full Set of Teeth	$7.00
Gold Crowns, 22-k	4.00
Porcelain Crowns	4.00
Fillings, as low as	1.00
Pyorrhea Treatment, per tooth	2.00

All Work Guaranteed
No charge for X-Ray Pictures or (Painless) Extraction with other work.
DR. BAKER Examination Free
Rooms 201-4 536 S. Broadway

SEWING MACHINES
Greatest Bargains offered in WHITE Machines. We have a number of machines like cut as demonstrators, to go at half price. Don't fail to see them.
917 S. Broadway

SANTAL MIDY
CATARRH of BLADDER

Guard Your Health
SANYKIT
PREVENTIVE for MEN
Large Tube 50c. Kit $1 ($2)
All Druggists or San-Y-Kit Dept. A
Beekman St., New York
Write for Circular

BEAUTIFUL BEADS
in styles and shades to suit every costume and every occasion

Graduated and opera lengths in jade, amethysts, topaz, jet, sapphire and rose. Some in knotted strands.

Very special
1.50
JEWELRY SHOP—MAIN FLOOR
Myer Siegel & Co.
617-619 S. Broadway

America's Finest Store
VOGUE COMPANY
BROADWAY AT EIGHTH

Marinette
The Aristocrat of Knitted Coats
Silk and Wool; All Wool; Fibre and Silk

Imported yarns are used exclusively in the making of Marinette sweaters. The various weaves furnish the proper warmth without weight.
Fashioned in Camel's Hair, Alpaca, Mohair and Fibre.

A most elaborate assortment, priced moderately—
22.50 to 32.50

Opening a New Section
Etched Gold Band Crystalware
Extraordinary Values

New designs in wide gold band etched crystal. Famous bell shape in optic paneling.

Fruit cocktails, $20 doz.	*Ice cream, $20 doz.*
Parfaits, $20 doz.	*Sherbets, $20 doz.*
Tumblers, $17 doz.	*Iced tea, $18 doz.*
Salad plates, $35 doz.	*Soup plates, $45 doz.*

An opportune time to furnish the new home with elegant glassware. A wedding gift that is sure to please.

Donavan & Seamans Co.
743 So. Broadway—Est. 30 Yrs.
Platinum, Gold & Silversmiths
OPPOSITE MOROSCO THEATER

EASTERN FURNITURE SALE

8-PIECE DINING SUITE—$199 AND UP
10-PIECE DINING SUITE—$280 AND UP
We have just received several carloads of Eastern Furniture—Walnut or Mahogany, Dining Room, Bedroom and Living Room Furniture—Now is your opportunity to buy at the right price.
WE SAVE YOU NEARLY HALF DOWN-TOWN PRICES.
KEIM FURNITURE STUDIO
627 South Western Avenue

EYE GLASSES
The Most Painstaking Scientific Examination
Highest grade lenses, from $2.50 to $7.
One-Piece Solid Bifocal, $7.50.
Every Frame on the Market From $1 up.
DR. C. S. RODGERS
OPTOMETRIST
323 Merchants' Natl. Bank Bldg.
6th and Spring Phone 823-787

Beautiful Hollywood
Cemetery
Crematory and Columbarium

Girls! Girls!!
Save Your Hair
With Cuticura
Soap and Ointment to clear Dandruff and Itching. Etc. each. Samples free of Cuticura, Dept. X, Malden, Mass.

Teeth as Low as $5, Best Set $7
Best set, none better, no matter how much you pay, including your choice of best plate material (metal excepted.) Guaranteed 10 Years. $7.00
MY EXTREMELY LOW PRICES
Teeth as Low as ... $5.00
Best Set of Teeth (either set) ... $7.00
Gold Crowns (22 karat) ... $4.00
Bridge Work (22 karat) ... $4.00
Porcelain Crowns ... $4.00
Gold Fillings ... $1.00 up
Gold Inlays ... $1.00 up
Synthetic Porcelain Fillings ... $1.00 up
Silver Fillings ... 50c up
Cement Fillings ... 50c up
Teeth Treated ... 50c
Pyorrhea Treatment, per tooth ... $1.00
Nerve Removed (Painless) ... $1.00
Teeth Extracted (Painless) ... 50c
No charge for Painless Extraction and Cleaning when other work is contracted for.
Old gold is valuable, I pay cash or allow you full value for it on dental work.
NOT A DENTAL PARLOR. A PRIVATE, high-class, up-to-date, SANITARY dental office with sterilized instruments and gentlemanly operators whom you will not be ashamed to recommend to your friends.
X-RAY PRICES
Single exposure ... $1.00
Additional exposures (each) ... 75c
Ten exposures $5. Complete set (14) $6
Perfect Pictures Guaranteed
DR. FAIRFIELD Examination Free
Entire Third Floor 536 S. Bdwy.
Hrs. 8:30 to 6; Sun., 9 to 12, phone 63560

THE WEATHER

[Official Report]

LOCAL OFFICE, U. S. WEATHER BUREAU, Los Angeles, May 16.—[Reported by M. B. Hervey, Meteorologist.] At 5 o'clock a.m. the barometer registered 29.85; at 5 p.m., 29.83. Thermometer for the corresponding hours showed 57 deg. and 63 deg. Relative humidity, 5 a.m., 90 per cent; 5 p.m., 69 per cent. Wind, 5 a.m., south, velocity 3 miles; 5 p.m., southwest, velocity 8 miles. Temperature, highest, 65 deg.; lowest, 56 deg. Rainfall for season, 9.57 inches; last season to date, 19.66 inches. Barometer reduced to sea level.

WEATHER CONDITIONS.—Showers and thunderstorms occurred during the past forty-eight hours at many points from the Mississippi Valley to the Atlantic coast. The precipitation was heavy at some stations, the heaviest fall reported being 2.52 inches at Chicago. Light rain fell at some stations in Oregon, Washington, Idaho and Nevada. It was cooler yesterday morning in Minnesota, Iowa, Missouri, Arkansas, Oklahoma and Kansas. Heavy frost was reported as far south as Dodge City, Kan. The temperature rose a little in Montana and the Dakotas. In Southern California fair weather prevailed Tuesday and Wednesday, with moderate temperature. It was cloudy or foggy at all stations Wednesday morning from the mountains to the sea, but clear east of the mountains. Mt. Wilson reported top of fog about 1600 feet above sea level. Fair weather may be expected to continue in this vicinity Thursday, with moderate temperature. It will probably be cloudy or foggy in the morning.

SUN, MOON AND TIDES.—Los Angeles, May 17: Sun rises 4:50 a.m., sets 6:15 p.m. Moon rises 6:22 a.m., sets 8:28 p.m. Los Angeles Harbor, May 17: High tides, 10:44 a.m. and 9:50 p.m.; low tides, 4:25 a.m. and 3:22 p.m.

LOCAL TEMPERATURES. — Minimum and maximum temperatures from Southern California points, reported yesterday to the Los Angeles office of the U. S. Weather Bureau, were as follows:

Stations—	Max.	Min.
Calexico	96	63
Los Angeles Harbor	70	56
Newport Harbor	77	55
Pasadena	77	54
Pomona	80	53
Redlands	83	52
Riverside	84	54
Santa Barbara	63	50
San Bernardino	84	53
Santa Ana	77	56

LOCAL FORECAST

For Los Angeles and vicinity: Fair Thursday, except cloudy or foggy near coast in morning.

STATE FORECAST

SAN FRANCISCO, May 16.—Weather forecast: San Francisco and vicinity: Cloudy or foggy Thursday; moderate westerly winds.

Northern California: Fair Thursday, except cloudy or foggy near the coast; cooler in the interior; light northwesterly winds.

Southern California: Fair Thursday, except cloudy or foggy near the coast in the morning; light westerly winds.

Sacramento Valley: Fair Thursday; cooler; light southerly winds.

Santa Clara and San Joaquin valleys: Fair and cooler Thursday; light northwesterly winds.

ARIZONA FORECAST

PHOENIX (Ariz.) May 16.—Forecast for Arizona: Generally fair in south, unsettled in north portion, Thursday, probably with showers; generally fair Friday; not much change in temperature.

COLORADO RIVER

YUMA (Ariz.) May 16.—[Exclusive Dispatch from the U. S. Reclamation Service.] Gauge height Colorado River, 23.3 feet. Discharge, Wednesday, 53,200 cubic feet; Tuesday, 49,800 cubic feet.

TEMPERATURES

	Max.	Min.		Max.	Min.
Abilene	72	52	North Head	52	46
Boise	66	44	Oklahoma	69	46
Boston	76	46	Phoenix	94	64
Buffalo	68	60	Pittsburg	70	62
Chicago	54	42	Portland, Or.	64	54
Denver	60	32	Rapid City	42	30
Des Moines	56	44	Red Bluff	86	62
Dodge City	60	32	Roseburg	76	56
El Paso	—	56	Roswell	44	34
Eureka	54	50	St. Louis	64	50
Flagstaff	70	26	Minneapolis-St. Paul	54	38
Fresno	90	60	Sacramento	74	54
Galveston	78	66	Salt Lake City	64	52
Havre	48	30	San Diego	58	60
Helena	64	40	San Francisco	58	50
Huron	60	42	San Luis Obispo	62	50
Independence	—	—	Seattle	56	50
Kamloops	56	40	Spokane	64	42
Kansas City	62	44	Tampa	84	74
Knoxville	64	62	Tonopah	72	48
Los Angeles	65	55	Tucson	92	54
Memphis	68	56	Washington	84	76
Modena	70	40	Winnemucca	72	40
Needles	102	66	Winnipeg	62	36
New Orleans	74	66	Yuma	96	62
New York	72	52			

VITAL RECORD.

MARRIAGE LICENSES

The following marriage licenses were issued yesterday. Name and age given.

ABBOTT—WARE. Merlin W. Abbott, 31; Lulu W. Ware, 34.
ANDERSON — ROSS. Charles A. Anderson, 23; Queenie L. Ross, 22.
ARONSON — ROGALSKY. L. Laurence Aronson, 24; Ruth L. Rogalsky, 22.
BASSETT—JOBARD. Frederick A. Bassett, 26; Florence M. Jobard, 29.
BENADUM — HORN. Gibson E. Benadum, 21; Martha A. Horn, 18.
BRADFISH—MOE. John R. Bradfish, 26; Clarabelle G. Moe, 21.
CASTILLO—PELAYO. Jorge A. Y. Castillo, 24; Ana M. Pelayo, 20.
CROSBY—BENTLEY. Leigh H. Crosby, 28; Florence A. Bentley, 23.
CUMMINGS — GORMAN. George E. Cummings, 71; Alice H. Gorman, 52.
DIETEL—BAAS. John Dietel, 27; Hazel C. Baas, 28.
ENGLEMAN — TUELL. Harry Engleman, 26; Emma L. Tuell, 23.
FOXEN—DIAZ. Alexander A. Foxen, 40; Rosa Diaz, 47.
FRAME—FELLOWS. Jack Frame, 33; Alma Fellows, 18.
GILLILAND—PHILBIN. Glen C. Gilliland, 24; Elsie M. Philbin, 24.
GOLDSTEIN—ASKENASY. Oscar Goldstein, 30; Augusta Askenasy, 21.
GRONE—MARCUS. Abraham M. Grone, 23; Leah Marcus, 23.
HARRISON—HARRISON. Merlin B. Harrison, 19; Lola L. Harrison, 18.
HERRING — BAINES. Dwain L. Herring, 23; Violet R. Baines, 18.
HOGAN—PENROD. Richard S. Hogan, 32; Lola Penrod, 31.
HUGHES — Bailey. Francis B. Hughes, 24; Lillian M. Bailey, 21.
INGRAM—TRACY. Edward Ingram, 46; Ruth J. Tracy, 28.
JORDAN — BOLDEN. Thomas Jordan, 40; Lola Bolden, 34.
KOHLBUSH—ORTIZ. Herbert S. Kohlbush, 25; Juliet E. Ortiz, 20.
LOFTUS—VENCILL. James H. Loftus, 21; Helen T. Vencill, 19.
McCAIN — EDINGER. William A. McCain, 42; Mabel Edinger, 40.
MECKE — PACHO. Leon Mecke, 24; Carmen Pacho, 22.
MURPHY — CARSON. Edward F. Murphy, 25; Mildred J. Carson, 20.
O'BRIEN — PIERROS. Raymond O'Brien, 23; Flora G. Pierros, 23.
OLMEDA — DE VERDUGO. Ines Olmeda, 33; Aurelia A. De Verdugo, 24.
PERKINS—BAER. William F. Perkins, 33; Serena Baer, 30.
POWITSKY—BLYNT. Clarence E. Powitsky, 24; Jeane E. Blynt, 22.
RAMIREZ—ZARAGOZA. Florentino Ramirez, 26; Maria De La L. Zaragoza, 25.
ROBLES — CONTRERAS. Manuel Robles, 18; Henrietta Contreras, 17.
ROPER—HOFFMAN. Harry Roper, 33; Mary K. Hoffman, 22.
RUIZ — MARTINEZ. Vincent Ruiz, 38; Carmen Martinez, 30.
SACKRES—KMETS. William Sackres, 22; Anna Kmets, 23.
SIMPSON — COOPER. Robert M. Simpson, 31; Mary L. Cooper, 30.
SIMPSON—HELVIE. Russell Simpson, 22; Vivian Helvie, 20.
SMITH—HIGGINS. Lester A. Smith, 23; Adelaide Higgins, 18.
SMITH—WRIGHT. Thomas R. Smith, 48; Almira N. H. Wright, 32.
STURGES — HUMPHREYS. Rogers R. Sturges, 29; Cara M. Humphreys, 27.
WOODS—JOSE. Frank M. Woods, 42; Elizabeth M. Jose, 30.
YINGER—JEGGLE. Florian F. Yinger, 26; Kathryn Jeggle, 25.

BIRTHS

Names, sex, place and date of birth.

BEAMAN. Mr. and Mrs. A. E. Daughter. Methodist Hospital. May 5.
BRONSON. Mr. and Mrs. W. V. Daughter. 519 Sloat street. May 13.
CONRAD. Mr. and Mrs. H. L. Boy. Angelus Hospital. May 12.
DUCICH. Mr. and Mrs. Steve. Boy. 431 East Eighty-second street. May 8.
FERNKE. Mr. and Mrs. J. E. Boy. Good Samaritan Hospital. May 12.
FRISILLA. Mr. and Mrs. J. Daughter. 1343 Jried street. May 14.
FRY. Mr. and Mrs. F. P. Daughter. Lincoln Hospital. May 11.
GARBY. Mr. and Mrs. Geo. Daughter. 509 Gallardo street. May 13.
HILTS. Mr. and Mrs. J. E. Boy. 1201 West Thirty-eighth Place. May 14.
HOBBLE. Mr. and Mrs. Ben. Daughter. 6610 Pearl avenue. May 12.
MASTERSON. Mr. and Mrs. M. H. Boy. Angelus Hospital. May 12.
MILLER. Mr. and Mrs. Carl. Boy. 638 West Fifty-eighth street. May 11.
PEDROTTI. Mr. and Mrs. Frank. Boy and daughter (twins.) 330 Sixteenth street. May 7.
PERRIE. Mr. and Mrs. V. B. Daughter. Edwin Larsen Hospital. April 22.
SHAFFNER. Mr. and Mrs. E. B. Daughter. 4250 West First street. May 1.
WALKER. Mr. and Mrs. T. S. Boy. 1143 West Fifty-sixth street. May 13.
WILHELM. Mr. and Mrs. H. E. Daughter. Florence Crittenden Home. May 7.
WILSON. Mr. and Mrs. A. B. Daughter. Methodist Hospital. May 13.

DIVORCE SUITS FILED

BARTLETT. Nathaniel T. against Beatriz.
BRYANT. N. Y. against Lois.
CARRISOSA. Ida against Leo.
CARTER. Modestia L. against John.
CHADWICK. Ida May against George.
COLLINS. Sadie L. against William E.
GAILOR. Clara S. against George H.
GORDON. Earl L. against Lucille.
GREENWALD. Allee against Fred.
HARRIS. Elwood against Alberta.
HOLLAND. Marguerite against Wesley.
JOHNSON. Elsie M. against Fred H.
KISLING. Frances N. against Joseph E.
LEIB. Francis J. against Addie Marie.
MACIAS. Concepcion against Jose.
MAEDA. Toyoshige against Ilse.
MULLER. Henry F. against Hilda.
NIMAN. Edith E. Stevens against Sheridan D.
ROBERTSON. William against Mary.
SCHERSINGER. Nellie Benham against Carl L.
SIMS. Charlotte Hanna against William Richard.
STEVENS. Alice L. against Ralph W.
TONEY. Benjamin Marvin against Cecelia Belle.
ULRICH. E. William against Edna G.
WIDMARK. Hannah against Axel L.

DIVORCE DECREES GRANTED

ALMOND. William A. from Willa J.
BAREND. Louise W. from Ira C.
BERRY. Kate E. from John E.
BOALS. Lessie E. from David K.
BOYDSTUN. Nina A. from Louis W.
CALDWELL. Louise K. from Theodore.
DECAMP. Julia G. from Roy L.
DOOSING. Mary from Earl W.
GIBSON. William from Annetta.
GILPATRICK. Franklin Harson from Bernie O.
GOUGHNOUR. Lura A. from Silas S.
GRUWELL. Ruby D. from Leslie.
HANNAN. Harry Frank from Etta.
JOYCE. Vesta Clyment from Samuel Francis.
KALBRENNER. Donald from Fred.
KING. Charles L. from Hazel.
LOCKE. Winnifred L. from George A.
MEIER. Gladys L. from Clarence H.
MILLER. Ruth from Frank J.
MONTALDO. Bertha from Joseph.
PIERCE. Frances O. from Elbert.
RATHBUN. Frank E. from Lida J.
THAYER. Clarence C. from Georgia A.
WALLEY. Roy S. from Dorothy D.
WALTON. Anita A. from Thomas H. P.
WORLEY. Wilhelmina from Gloyd H.
YOUNG. Lorraine from Charles.

NATURALIZATION PETITIONS

Petitions for naturalization, with name, nationality, residence and date of coming to the United States given, were filed yesterday with the U. S. District Court, as follows:

Bernard Sumich, Russia, 248 Seventeenth street, Los Angeles Harbor, March 6, 1911.
Maude C. MacLean, Kansas, 189 Fifty-seventh street, Maywood Station, wife of W. D. MacLean, a subject of Great Britain.
William D. MacLean, New Zealand, 189 Fifty-seventh street, Maywood Station, March 10, 1912.
Nora A. Singleton, Michigan, 355 Newland street, wife of William Singleton, a subject of Great Britain.
William Singleton, England, 355 Newland street, June 1, 1882.

OFFICIAL DEATH LIST

Name and place of death—	Age.	Date.
ALLEN, Charity. Los Angeles	71	May 15
BARTLETT, Mary. Los Angeles	63	May 14
BOIES, Frank. Los Angeles	56	May 14
BOWKER, Annie. Los Angeles	77	May 13
BRIDGES, Charles. Los Angeles	30	May 10
BROOKS, Eugene. Los Angeles	57	May 14
COLLINS, Emeline. Los Angeles	87	May 15
CONNOR, John. Los Angeles	42	May 10
CROSBY, Ethel. Los Angeles	24	May 13
DOTSON, Martha. Los Angeles	64	May 14
FANSEY, Nellie. Los Angeles	47	May 15
HEACOCK, Gertrude. Los Angeles	22	May 12
HEMENWAY, Robert. Los Angeles	49	May 7
HOFFMAN, Charles. Los Angeles	77	May 10
HOLT, William. Los Angeles	85	May 15
HUGHES, Mary. Los Angeles	78	May 4
JONES, Rodney. Los Angeles	7	May 14
KOOPMANN, Dorena. Los Angeles	45	May 14
McNEIL, John. Los Angeles	43	May 13
MENARD, John. Los Angeles	62	May 14
PARRA, Ramon. Los Angeles	13	May 15
QUINN, Rose. Los Angeles	30	May 15
SOLOMONS, Isador. Los Angeles	36	May 14
SUTTER, Mercer. Los Angeles	7	May 5
TOCKLER, Joseph. Los Angeles	25	May 10
TUSSY, Edgar. Los Angeles	57	May 13
WHITMORE, Margie. Los Angeles	3	May 15

DEATHS

With Funeral Announcements.

ATKINSON. At Santa Monica, May 15, 1923, Lynn S. Atkinson, aged 58 years, beloved husband of Lulu W. Atkinson and father of Lynn S., Jr., and Thelma Atkinson, and brother of J. F. Atkinson of this city.
Remains at chapel of Booth & Boylson Co., 1147 South Flower street. Funeral notice later.

BOIES. May 14, Frank Boies.
Interment, Denver, Colo. Garrett Brothers, directors.

BROOKS. At 2054 West Thirty-fifth Place, May 14, Eugene B. Brooks, loving husband of Rose Brooks and beloved father of Howard B., Horace W. and Albertha Brooks, aged 57 years.
Funeral today at 2 p.m. at the chapel of McKellar & Salsbury, 1132 South Flower.

CASTLEMAN. May 16, 1923, John Sexon Castleman, beloved father of S. J., F. S. and C. M. Castleman and Mrs. O. L. Winterbottom.
Funeral from the chapel of Geo. A. Fitch, corner Twelfth and Hope streets, Friday, May 18, at 10:30 o'clock a.m. Masonic services at Olivewood Cemetery, Riverside, at 3:00 o'clock p.m.

CRAWFORD. At 1211 West Avenue 56, Lillian H. Crawford.
Funeral services at the residence today, 10 a.m. Arthur E. Cresse, director.

ENCINAS. The funeral of Salvadore Encinas will be held today, 9 a.m., from chapel of Alvarez & Moore.

FANNING. May 15, at Gardena, Bert Fanning, aged 57 years, 10 months, 22 days. He leaves, beside his beloved wife, Mary E. Fanning, three sons, Fred Fanning of Boulevard, San Diego county; Leal Fanning of Vista, Cal.; Albert G. Fanning of Gardena; an only daughter, Mrs. Esther Daley of San Diego county, beside a number of grandchildren, who mourn his loss.
Funeral services Saturday, 11 a.m., in Green's parlors, Gardena. Interment, Inglewood Park Cemetery.

GARCIA. The funeral services of Miss Dolores Garcia will be held today at 9 a.m. from St. Mary's Catholic Church, corner Fourth and Chicago streets. Interment, Calvary Cemetery. W. A. Brown, funeral director.

GIBSON. May 16, Vernie T. Gibson.
Remains will be shipped today to Caldwell, Kan., for services and interment. Graham & Isbell, morticians.

GOULDBERG. At Alhambra, May 15, 1923, H. J. Gouldberg, aged 72 years.
Funeral Friday afternoon at 2 o'clock from parlors of Turner, Stevens & Turner, Alhambra. Interment, Cambridge, Minn.

GOZALEZ. At White Memorial Hospital, Mrs. Amelia Gozalez.
Funeral today, 11 a.m., from Plaza Church. Alvarez & Moore, directors.

HAMBRACHT. At 4921 Compton avenue, Albert Hambracht, beloved son of Phillip and Eva Hambracht.
Funeral from chapel of Ivy H. Overholtzer, Friday, May 18, at 2 p.m.

HOLT. William W. Holt passed away May 15 at the home of his daughter, Mrs. Armstrong, 449 Marietta street.
Funeral services May 17, 2:30 p.m., from the parlors of French & Son, 3901 East First.

HOLTERHOFF. At 1360 West Adams, May 15, Godfrey Holterhoff, Jr., beloved husband of Louise E. Holterhoff and father of Leila Holterhoff Hays.
Funeral services at his late residence Thursday at 2 p.m. Bresee Brothers, directors.

HOPKINS. In this city, May 14, Howard, beloved son of Mr. and Mrs. F. W. Hopkins of 901 West Thirty-sixth Place, aged 15 years.
Funeral from the chapel of Robert Sharp & Son, 1218 South Flower street, today (Thursday) at 10:30 a.m.

HUTCHISON. May 13, in Oakland, Rev. George Andrew Gordon Hutchison, Presbyterian minister, aged 85 years, beloved father of Mrs. Minnie Gibbons, San Francisco, and Dr. G. Arthur Hutchison, Los Angeles.
Funeral services Friday, May 18, 1:30 p.m., at Rosedale Cemetery chapel.

JENSEN. At Ocean Park, Cal., May 13, Irvin J. Jensen.
Remains at Pierce Brothers. Notice of funeral later.

JONES. Funeral services for Rodney Jones, dearly beloved son of Mr. and Mrs. Paul Jones, will be held this afternoon at 2 o'clock from the funeral parlors of Edwards Brothers, 939 South Hope street. Interment, Forest Lawn Cemetery.

KINNEY. May 16, 1923, Timothy Kinney.
Interment, Salt Lake, Utah. Shipment by Geo. A. Fitch.

KOOPMANN. May 14, Dorena W. Koopmann, aged 45 years, beloved wife of Charles F. Koopmann, and loving mother of Norma, Elwin and Walter Koopmann.
Funeral 2:30 p.m. Friday, from the Lutheran Church, corner Eighteenth and Cherry streets. Interment, Evergreen Cemetery. J. H. Riedeman in charge.

LINK. May 15, at 2019 Claudina street, Robert Nevill, beloved husband of Antoinette Little Link, aged 37 years.
Funeral Friday, May 18, at 1:30 p.m., from chapel of Cunningham & O'Connor, 1031 South Grand avenue. Interment, Inglewood Park Cemetery.

MASON. May 16, ...
METHERD. At 1202 ...
MILLER. At Westlake ...
MILLER. Remains of ...
OVERMAN. May 16, ...
PATTON. At Alhambra, ...
PETERS. Funeral services ...
PETERSON. May 16, ...
ROBINSON. Funeral services ...
ROBINSON. ...
SHOOPE. May 16, ...
VOGEL. At 1102 West ...
WILLIAMS. May 16, ...
WILLIS. The funeral of ...

CARD OF THANKS

CARD OF THANKS

CARD OF THANKS

FUNERAL DIRECTORS

GODEAU & MARTIN Funeral Service ...
RUPPE MORTUARY ...
W. H. SUTCH, ...
Ivy H. Overholtzer & Co. ...
GRAHAM & ISBELL ...
E. E. OVERHOLTZER ...
Washington Undertaking ...
Garrett Brothers, ...
Robt. Sharp & Son, ...

FLORISTS

HOWARD & SMITH Floral Offerings ...
GERMAIN SEED & PLANT CO. Artistic Floral ...

CEMETERIES

FOREST LAWN MEMORIAL Cemetery ...
Glendale Ave. & San Fernando ...
INGLEWOOD PARK CEMETERY Columbarium ...
ROSEDALE CEMETERY Crematory ...

GERMAN DRINKERS LAY ...

Consumption of ... Liquor Drops to ... Old-Time Volume

VOL. XLII.

SCHOOL ROW IS COMPROMISED

Troubles at Sierra Madre Are Ironed Out

Committee to Pick Official for Graduation

Teacher and Children Versus Trustee Board

... GAIN ASKS CITY ...

... Public Service Board Presents ... Electric Property Condemnation

GUARDS FIGHT ... FIRES IN ...

The Times LOS ANGELES

THURSDAY MORNING, MAY 17, 1923.—PART II. 20 PAGES. POPULATION: By the City Directory—(1923)—941,320 By the Federal Census—(1920)—576,673.

OL ROW IS COMPROMISED

...e at Sierra Madre Are Ironed Out

...e to Pick Official for Graduation

...l and Children Versus Trustee Board

...grade pupils in the Sier... schools are getting a... this spring by deter... themselves who shall ...ive their diplomas at ...e graduating exercises.

...e of the hostility shown ...illiam Carson Shaw, rec... the Episcopal Church in ..., and president of ...ard of School Trustees, ...ating exercises, so dear ...grade hearts, were or... dispensed with. But ...a compromise reached ...d the diplomas will be ...ed with the customary for...

...ers had been selected ...ard of trustees to de... address, but in view of ...ulties reached Sierra ...ficials the appearance ...ker as the platform when ...ldren receive their di... The identity of the ...s kinked at in Sierra ...ith the pupils eagerly ...s to guess the name, but ...e desire rests with a com... them, one guess appears ...s good as another.

CARD OF THANKS

The family of Mrs. Ann E. Lechler of Bond Avenue 93 wish to thank their many friends and relatives for their kind sympathy in the loss of our dear mother. She will never be forgotten by them and herself.

MRS. CHILDREN AND GRANDCHILDREN

CARD OF THANKS

We desire to thank all who so kindly assisted during the passing of our beloved husband and father, G. M. ("Dad") Miller.

[Signed] MRS. G. M. MILLER
L. G. MILLER
MISS ILDA MILLER

CARD OF THANKS

We wish to thank our many friends for kindness and beautiful floral offerings in the loss of our beloved aunt, Mary.

ACKERMAN BROTHERS AND MOORE

FUNERAL DIRECTORS

GODEAU & MARTINOT
Funeral Service That Suits
Phone West 2125.
Temporary Office, 1334 West Washington st.

RUFFE MORTUARY
W. H. RUFFE, 942 S. FIGUEROA
Both registered. Oldest Established in the city.
Phone 24377. Pico 400

Yuel D. Robinson & Geo. H. ...
Funeral Services and Registered Embalmers
1147 South Flower street. Richmond 1...

GRAHAM & ISBELL
915 West Washington.

H. E. OVERHOLTZER SON
Phone 1288 South Grand. Fu...

Washington Undertaking Co.
735 West Washington. Phone 24...

Garrett Brothers, 1207 A...

Robt. Sharp & Son. Main ...

FLORISTS

HOWARD & SMITH,
Floral Originators,
FLORAL DESIGNS OF DISTINCTION
NINTH AND OLIVE STREETS.
210-21. MAIN 1...

GERMAIN SEED & PLANT
Artistic Floral Offerings
N.E. corner Sixth and Main.
10000—Main 84...

CEMETERIES

FOREST LAWN MEMORIAL
Cemetery Association
Every Form of Burial Under Perfect Control
Glendale Ave. & San Fernando Rd.

INGLEWOOD PARK CEMETERY
Columbarium Crematory
Outside the Los Angeles City Limits
On Redondo Boulevard

ROSEDALE CEMETERY
Crematory, Vault, Columbarium
1831 West Washington.

GERMAN DRINKERS LAY O...

Consumption of Hof... Beer Drops to Fractional Old-Time Volume

[BY CABLE—EXCLUSIVE DISPATCH]
[Copyright, 1923, Public Ledger.]

BERLIN, May 16 (Special to The Times).—Germany, although moist regarding beer and wines, is rapidly going dry as to strong liquor is concerned, owing to inexorable laws, according to figures furnished by the Federal monopoly.

The government, which controlled the monopoly for the manufacture and wholesale distribution of alcohol to tap the profits at the bunghole, has voiced its financial regret that the consumption of spirits for drinking purposes decreased from 2,500,000 gallons last October to 1,000,000 gallons in January and barely that amount during the past few months.

There is some mystery as to what is going on, but it is no secret that the monopoly experts report that the per capita consumption for the whole month of April did not exceed one twenty-fifth of a liter. The race of German hard drinkers evidently is dying out, as the quantity sold scarcely will suffice for a small weekly sniffer to satisfy their dram-drinking appetites. Their happy days are over, years back, when the consumption was forty or fifty times greater than at present.

GUARDS FIGHT FOR... FIRES IN MINNES...

[BY A. P. DAY WIRE]

DULUTH (Minn.) May 16.—Augmented crews of guards were at work today to control fires threatening forest and brush lands in the State and Superior National forests in Northeastern Minnesota. A small brush fire crossed the Canadian border, but was checked before it reached a half-mile of Fairbanks, Ont. Fires before forest patrolmen were reported by villagers and fought. Rain halted its progress.

AIR JOY-RIDE ENDS IN SUIT

Plane Owner Says Machine Was Taken Out and Wrecked

The first suit growing out of asserted airplane joy-riding filed in Los Angeles county was brought yesterday by George D. White against Virgil Moore.

In his complaint White asserts that on Monday, last, Moore broke into his airplane hangar and took out his plane for a ride, but through lack of skill or some other cause wrecked it in a nose dive.

White asks $4500, the asserted value of the plane, and costs.

WRIT PLEA BY JACOBS IS DENIED

Physician Accused of Death of Fritzi Mann Fails to Get Freedom

The Second District Court of Appeal in Division One yesterday denied the application for a writ of habeas corpus of Dr. Louis L. Jacobs, central figure in the recent sensational three-week trial in the San Diego county court, in which the State charged Jacobs with responsibility for the death of Fritzi Mann, professional dancer.

After the finding of the seminude body of the dancer on the beach at La Jolla on January 15, Jacobs, who admitted a close friendship for Miss Mann, was indicted by the San Diego county grand jury on February 16. He was arrested the following day and his trial opened on March 24, extending until the middle of April. The jury, after deliberating thirty-five hours, failed to agree and on April 17 asked to be discharged.

Jacobs's application to the Superior Court of San Diego county for release under bail was denied ten days ago. In the plea for issuance of a writ of habeas corpus, attorneys for the accused man contended they were in possession of evidence establishing the fact that the actual guilt or innocence of Jacobs was never voted on by the jury sitting in the case.

FOR ECONOMY IN CITY HALL

South-End Site Would Take Double Civic Center Sum

Administrative Group Plan Would Also be Spoiled

Temple Street Area Offers More Surrounding Land

If the new City Hall is placed below Ninth street it will cost the taxpayers about twice as much as if it is placed within the administrative center where most of the public buildings now stand. This is shown by data compiled yesterday by G. Gordon Whitnall, director of the City Planning Commission.

The voters at the coming municipal elections will be asked to determine whether the City Hall shall be placed within the administrative center, north of First street, or somewhere below Ninth street. The Planning Commission, which for years has been working with the civic center in view, declares that to remove the City Hall from the district where the county buildings and the Federal Building now stand, and where the Hall of Justice will be built with space for the Police Station, City Jail and municipal courts, will mean that the administrative center scheme will be spoiled, and all civic center hopes blasted.

For a civic center without a City Hall would hardly be one, and the Planning Commission members feel sure that the county and Federal governments could not be persuaded to move their buildings in pursuit of a wandering City Hall.

The excess cost of a City Hall site "somewhere below Ninth street" over one within the public building district just north of First street is shown as follows. Mr. Whitnall selects two typical sites in the south end and computes the cost of obtaining them as follows:

Between Olive and Hill, and Ninth and Tenth streets: Land value, $873,210; improvement value, $76,630, total, $949,840. Multiplied by 4, the average allowance for condemnation of such property, equals a total cost of $3,799,360.

Between Oolice and Hill and Eleventh and Twelfth streets: Land value, $634,380; improvement value, $56,520; total, $690,900. Multiplied by 4 to allow for condemnation would make a cost to the city of $2,763,600.

Administrative center site between Spring and Main, and Temple and First street: Land value, $304,770; improvement value, $93,...

(Continued on Second Page)

MILLION LICENSES ISSUED

Manager of Touring Bureau of Auto Club of Southern California Gets World's Biggest Number

With unexpected suddenness the State of California has reached the 1,000,000 mark with automobile registration, breaking all world records. With the issuance today of State license plate number 1,000,000 to Don Doig, manager of the touring bureau of the Auto Club of Southern California, California is the first State to issue a plate reaching this figure.

California has the honor of leading all States in America with the number of motor vehicles owned at this time, and leads any country of the world in the number of motor vehicles registered.

A telegram received yesterday by the Auto Club touring bureau from New York confirms the fact that New York, which hitherto has led America in the number of motor cars registered, did not issue a 1,000,000 license in 1922 and has not yet issued one for 1923. When H. J. Bernard, manager of the Los Angeles branch of the Motor Vehicle Department, yesterday presented Mr. Doig with the epoch-making license number he declared that this will be the only plate, probably, to be issued by California bearing six ciphers and a one, as next year it is planned to use symbols in place of the figure.

The issuance of the 1,000,000 license came as a surprise to State authorities as well as to officials of the Auto Club, as it was not believed that California was yet ready to take the lead in the world market of automobiles. A rush order was hurried to the Los Angeles manufacturing plant where the license plates are made and special machinery was at once installed for cutting plates of 1,000,000 and higher.

The honor of carrying the 1,000,000 was conferred upon the Automobile Club by the State Motor Vehicle Department as a result of the service rendered motorists of California by the Southern California organization in handling the distribution of license plates during the rush period just passed. Gov. Richardson carries license plate No. 1.

Surpasses World in Autos Registered

Gets Record-Breaking Number

H. J. Barnard (left) manager of the Los Angeles branch of the State Motor Vehicle Department, and Don Doig of the Auto Club of Southern California, who is owner of the world's "largest" license plate.

...AIN ASKS CITY TO PAY BILL

...Service Board Presents New Ordinance For Electric Property Condemnation Expenses

The Board of Public Service Commissioners yesterday renewed its ... to obtain authority from the City Council to pay expenses ...mission's efforts to condemn the $17,000,000 electric prop... of the Los Angeles Gas and Electric Corporation, two previous ...s under this blanket authority having failed, one by veto of ... and a second by the failure of the commission to obtain the ... in the Council required by the charter.

...mission first asked for ... to pay all bills "hereto... or hereafter" incurred in ... to condemn the gas ...ty's electric properties. The ... deleted the word ... as this would have ... door to the commis... unlimited sums ... its plans. The Mayor ... revised ordinance.

ONE NOW PRESENTED

...s now one was presented, ... of adoption by the ... third attempt yes... ... for the payment of ... by the commission ... Railroad Commission ... valuation work to as... ... value of the gas ... electric properties, as ... from the Public ...mission's efforts to ... suits to take ...mpany's electric prop... ... yesterday sought ... authority to pay ... ordi... ... authority to pay ... in connection with ... future of the gas ... electric properties up ... ending $15,000. It ... that the commission in ... of favorable action by ...

WOULD PAY ALL BILLS

Should the Council enact the proposed ordinance presented yesterday, the Public Service Commission would simply pay all its bills already incurred and then ask for further authority to spend more of its revenues in efforts to take over, at the taxpayers' expense, the $17,000,000 electric properties of the gas company, as long dreamed of by Commissioner John R. Haynes and his Socialistic supporters.

The new ordinance was referred to the City Council's public service committee of which President Criswell and Councilmen Wheeler and Sparks are members. President Criswell and Councilman Wheeler strongly supported the two previous "blanket" authorization ordinances, and Councilman Sparks opposed them. Unless Councilman Sparks swings to the side of President Criswell, Councilman Wheeler and Dr. John R. Haynes, the ordinance will still lack one vote of the six required.

Sullen Inferno in Sinister Aspect

While Flames Rose in Fort's Shadow

CITY HALL GROUP IDEA APPROVED

Planning Board Favors Administrative Center and Improvement Bond Issues

Unanimous indorsement of the City Hall, library site and viaduct bond issues, and selection of the site for the City Hall in the administrative center, were made last night by the Los Angeles City Planning Association at its meeting in the City Club. All four propositions are to be decided at the polls June 5.

The association, on recommendation of its secretary, George A. Damon, also gave unanimous approval of the proposal to establish a subway terminal in Pershing Square and gave a vote of confidence to the City Council for its efforts, as exemplified in an enabling ordinance adopted yesterday to start plans on the subway terminal, to preserve the beauty of the park.

During the next two weeks, speakers will address public meetings in all sections of the city, urging that the voters select the site recommended by the architects and city planners employed by the city, according to Gordon Whitnall, who briefly stated the plans for the establishment of the proposed administrative center.

This center is to occupy the territory bounded by First and Main streets, Broadway and Sunset Boulevard. More than 50 per cent of the territory is now owned by the city, Mr. Whitnall said. The administrative center would be easily accessible to all and would conveniently group Federal, State, county and city offices.

"The proposed location for the administration center is also the converging point of transportation facilities," Mr. Whitnall said. "Residents in all portions of the city would benefit to the greatest extent by having the new city hall in the location proposed."

E. R. Perry, representing the Library Board, made a short talk asking that the association favor the $520,000 bond issue for purchase of additional ground for the city library. Unless the city buys additional ground facing on Flower street, the new library building at Fifth street and Grand avenue will be facing the back doors of those living on Flower street, he said.

OIL BLAZE THREATENS FORT

Firemen Win Long Fight With Flames in Sump-hole Near Great Reservoir and Defenses

The fortifications at Fort MacArthur and a reservoir of the General Petroleum Corporation containing 25,000,000 gallons of oil were menaced yesterday by fire of possible incendiary origin that started in a sump-hole and was confined to it by hard work on the part of firemen.

On the next level below the large reservoir is a 30,000-barrel gauging tank, used in measuring oil delivered to tankers. M. H. Boles, watchman, was engaged yesterday in drawing off sediment from the bottom of this tank into the sump-hole when the oil flamed up and drove him from his post at the draining valve.

The entire sump-hole was covered at once with a mass of flames which sent a great column of black smoke high in air, and the oil that poured from the open valve fed the fire continually. The blaze was so hot that no one could approach the valve to shut it off and it took a couple of hours' work by the firemen to smother the fire near the tank sufficiently to allow the valve to be closed. When this was done the fire was controlled quickly. It burned from about 6 to 9:30 a.m.

The origin of the fire was officially put down as unknown, but Battalion Chief Jack Baly declared himself of the opinion that tramps had built a bonfire in the sump-hole which had smoldered down and was unnoticed by the watchman.

There was a chance, he said, that the fire was started by firebugs or "Wobblies" for revenge.

This angle of the matter was being investigated by Capt. P. H. Enos and other members of the arson squad, but it was said they had few clews to work on.

Fort MacArthur is on the next level above the 25,000,000-gallon reservoir, and had this caught on fire the fort would have been seriously endangered.

TORRANCE OIL BLAZE IS COSTLY

Petroleum Escapes Under Boilers and Spectacular Fire Follows

A spectacular fire at the Torrance oil field yesterday caused $40,000 damages and for a time threatened the entire field, but was extinguished after raging for more than two hours.

The fire was caused by an overflow from two 200-barrel tanks on the property of the Chanslor, Chandler and McVey Company. The oil trickled under a near-by boiler and the two tanks immediately became ignited.

Every employee in the Torrance and Lomita field, near by, was called out to fight the flames. They succeeded in confining the flames to the Chanslor property, which suffered the heaviest loss. Both the tanks were destroyed and several new rigs went up in the flames.

SEEKS TRACE OF WIFE

C. W. Cook, 1732 Opechee Way, Glendale, has asked The Times to aid him in locating his wife Gertrude, who wandered away from home ten weeks ago, leaving three small children behind. He believes she has found a home with some Los Angeles family. Mrs. Cook is 25 years old, has gray eyes and dark hair. The husband says the children need their mother's care.

TODAY'S BIBLE TEXT

USE HEAVENLY BANKS:—Lay not up for yourselves treasures upon earth, where moth and rust doth corrupt, and where thieves break through and steal: But lay up for yourselves treasures in heaven, where neither moth nor rust doth corrupt, and where thieves do not break through nor steal: For where your treasure is there will your heart be also.—Matthews vi, 19-21.

NORWEGIANS TO OBSERVE LIBERTY DAY

Independence Celebration Scheduled for Tonight at Ebell Clubhouse

The 109th anniversary of the independence of Norway will be celebrated by Norwegians and their descendants in Los Angeles, said to number 45,000, this evening at Ebell clubhouse, Eighteenth and South Figueroa streets under the auspices of the Norwegian Singing Society.

The independence of Norway dates back to May 17, 1814, when shortly after the abdication of Napoleon, representatives of Norway met at Eidsvold, adopted a constitution and elected a king. The powers of Europe, meeting in Vienna on April 1, 1814, decided to punish Denmark for aiding France by taking Norway out of a 400 years' union and giving it to Sweden. After a determined stand by the Norwegians not to become vassals of Sweden, a compromise was agreed upon whereby Norway was declared a "free," independent and indivisible government united with Sweden under one king."

This union did not prove satisfactory and in 1905 when King Oscar refused to grant the demand of the Norwegian Storthing for a separate consular service Norway declared itself independent. Norway voted to separate on June 7, 1905. In 1906 the Norwegians chose the Danish prince, Charles, as their king, who assumed the title as Haakon VII with Maud, daughter of Edward VII of Great Britain, as queen.

Norway was the first country in Europe to grant woman suffrage. Illiteracy is said to be low in Norway on account of the compulsory school system.

UNDER WRIGHT ACT

Harry T. Cory and his wife, Ida J. Cory, were fined $500 each yesterday by Justice Scott for violation of the Wright Act through the possession of liquor. Both fines were paid immediately.

CONSPIRACY CASES ARE CONTINUED

Several Facing Charges of Liquor Law Violations Before Commissioner

Those asserted to have been in the Long Beach conspiracy to violate the prohibition law that resulted in the seizure on the wharf of that city of 166 cases of liquor, March 22, said to have been just landed from the steamer Borealis, and later of three other lots of contraband, asserted to be a part of the cargo, were arraigned before United States Commissioner Long yesterday. All the cases were consolidated into one.

The defendants are Mrs. Hazel Talbot, A. B. Stewart, A. C. Leahy, V. C. Lord, Jack Miller, Oscar Lund, Louis Dudrey, John Johnson, W. E. Knowlton, K. Nagai and Frank Kabota. The last named, two Japanese, it is said, were in charge of the fishing boat that landed the liquor on the wharf from the mother ship.

At the suggestion of Prohibition Agent Dolley, Commissioner Long released all the defendants on their own recognizance, with the exception of Jack Miller. All are under bond of $25,000 each furnished when the initial arrests were made.

Informations against about twenty other persons, charged with having had a part in the asserted conspiracy, are in possession of Marshal Sittel for service. About 300 cases of the liquor already have been seized. There are still more than 100 cases to be accounted for.

K. Nagai, one of the Japanese defendants, is being held in the Burbank jail and it is understood that he has made some disclosures. The hearing on the consolidated case will be held by Commissioner Long June 16.

REALTY MEN WANT BONDS FOR HARBOR

Board Joins Chamber in Campaign to Gain Money for Improvements

The Los Angeles Realty Board went on record as being behind the Chamber of Commerce in the campaign to obtain an issuance of $15,000,000 bonds for harbor improvements, the project to be voted on at the municipal election June 5. That the board might lend an active hand, President Edwin G. Hart named a committee of three to co-operate with the Chamber. They are Otto G. Wildey, chairman; B. L. Cloyston and Charles T. Wilder.

The menace of an overcrowded port, with the attendant delays in unloading, is already reaching out for Los Angeles Harbor, according to Mr. Hart. Within the past few days a ship, with San Pedro its destination, was forced to quit the harbor and go south to unload. That the expenditure for more docks, terminal space and general improvement is needed is the opinion of the board and its transportation experts.

Realty men point out that a flourishing trade by sea means a saving in Los Angeles on all commodities.

CONDITIONS AT PORT NORMAL

Embargo Has Been Lifted; Reds Thrown Out

Wobbly Strike Has Been Won for Law and Order

More Than 2200 Longshoremen Now at Work

Calling off of the embargo yesterday by the "big four" steamer lines emphasized the return of Los Angeles Harbor to normal conditions. These lines, the Pacific Mail, Luckenback Line, American-Hawaiian Line and Isthmian Line, carry 80 per cent of the intercoastal traffic that reaches this port. Their resumption of business to and from Los Angeles Harbor was taken as proving the contention of the Shipowners' Association that enough men were at work to do what is to be done.

More than 2200 longshoremen were at work yesterday. The Shipowners' Association announced the resumption of night operation and declared also that all jobs are filled.

"We have work for no more men and strikers that have not returned will not be taken back," declared Eugene Mills, president of the association. "Furthermore the men who are at work now are not connected with any organization, 'Wobbly' or otherwise.

PORT OPEN-SHOP

"The Port of Los Angeles is completely open-shop for the first time in years. No more men will be brought here."

The ending of the strike puts up to the police the problem of getting rid of the idle Reds. The police estimated today that there were about 900 of these still in the harbor district. It was said they would be cleaned out as rapidly as possible, arrested if they attempted unlawful activities, and forced out of town.

Ending of the strike, it was said, disrupts completely the organization known as the Marine Transport Workers' Federation of the Pacific Coast. This union, which seceded from the American Federation of Labor, conducted a semiindependent existence, and has not generally been considered part of the I.W.W. organization.

Officials of this organization, according to President Mills, offered last week to send their men back to work if they could do so without double-crossing the I.W.W. They were given until Friday at 2 p.m., to do so, but failed to keep their part of the bargain, and will be no longer considered, according to President Mills.

JOBS ARE ALL FILLED

"These men are coming in considerable numbers looking for their jobs, but there are no jobs for them," he said. There were fifty or more outside his office as he spoke, and he declared they were being turned away.

It was estimated that the embargo enforced by the "Big Four" during the strike deflected some 150,000 tons of cargo from this port.

It was said yesterday that the lumber carriers were again on a normal basis also, and that lumber vessels were arriving and departing on schedule for the first time since the strike began April 25.

SINCLAIR HELD FOR TRIAL

Socialist Author and Aides Bound Over on Conspiracy Charge; Defendants Freed Under Bonds

Upton Sinclair, radical Socialist, pacifist and author, was arraigned in police court late yesterday afternoon on a charge of conspiracy to commit a crime. After spending twenty-four hours in jail, following his arrest at Los Angeles Harbor last Tuesday night when he attempted to address a group of I.W.W. strikers, Sinclair was released upon payment of $500 bail.

Sinclair was one of four men whose names appeared on a blanket complaint issued by the City Prosecutor upon the request of Chief of Police Oaks. His prison companions were his brother-in-law, Hunter Kimbrough, and Hugh Hardyman, a free-lance author, and Prince Hopkins. The same charge was filed against all four prisoners and each was released on $500 bail.

The conspiracy charge accused Sinclair and his three companions of exciting discontent and disturbing the peace by discussing, arguing, orating and debating certain thoughts and theories that were contemptuous of the Constitution of the State of California and calculated to cause hatred for the law. They were also charged with conspiring to create a riot and to blockade the streets of San Pedro.

PLEAD NOT GUILTY

Sinclair and his three companions pleaded not guilty to the blanket charge. They asked for a jury trial, which was set by Police Judge Chambers for June 15, next.

Sinclair vented his dislike for the Los Angeles law enforcement forces shortly before his arraignment. In an interview, he declared Los Angeles was the most lawless part of the United States he had ever heard of, "a city where the police authorities do everything they please in violation of the law."

Particularly, he does not love Chief Oaks, who was responsible for his arrest at Los Angeles Harbor. The Police Chief, he said, has established martial law at the harbor and Sinclair maintains the Chief has no legal right to do so.

"Chief Oaks cannot suppress the constitutional rights of those who are ignorant and helpless," said Sinclair in his cell at Central Police Station. "He is attempting to break down the strike at Los Angeles Harbor by a campaign of rough stuff and smashing at the behest of the Merchants' and Manufacturers' Association. Of course, The Times will not permit this statement to be published.

QUESTIONS AUTHORITY

"This rough stuff and smashing of Chief Oaks began forty-eight hours after a conference between President Rice of the M. and M.

(Continued on Second Page)

CITY BALLOT MAPPED OUT

Propositions Listed for June Election; Two Will Consist of "Straw Votes;" Sixty-one Candidates

City Clerk Dominguez announced yesterday that the eight propositions on the June 5 city ballot will appear in the following order:

Proposition No. 1: Bond issue for $5,000,000 for new City Hall and $2,500,000 for site of the building.

Proposition No. 2: Bond issue of $500,000 to purchase land for Flower-street frontage for Normal Hill central public library and for additional equipment for the library.

Proposition No. 3: Bond issue of $15,000,000 for additional wharves, docks, belt line railroad, and other facilities and for dredging at Los Angeles Harbor.

Proposition No. 4: Bond issue of $2,000,000 for the city's share of the cost of six viaducts over the Los Angeles River to eliminate grade crossing delays and hazards and to replace existing outworn, inadequate bridges.

Proposition No. 5: Bond issue of $1,500,000 for playgrounds in various parts of the city.

Proposition No. 6: Bond issue of $35,000,000 for the Power Bureau, of which $25,000,000 is for Boulder Canyon power development and $10,000,000 for extensions to present system.

Proposition No. 7: "Straw vote" asking the people if they desire the City Council and Board of Park Commissioners to grant to the Pacific Electric permission to use the space under Pershing Square for a subway station.

Proposition No. 8: "Straw vote" in two parts, to secure the views of the people as to the location of the new City Hall. Voters are asked to vote "yes" on either locating the new City Hall to be built under proposition No. 1 bond issue in the administrative civic center, as recommended and urged by the City Planning Commission, or somewhere south of Ninth street, north of Washington street, west of Los Angeles street, east of Grand avenue.

The proposed bond issues total $61,500,000. The city's unused bonding margin under California laws is but $55,000,000, while under the laws of New York, where the bonds must be marketed, the unused margin today is $594,868.

In addition to the eight propositions, the names of sixty-one candidates nominated at the May 1 primaries will appear on the June 5 ballot, as follows: Eighteen for the City Council, from which nine will be elected; thirteen for the Board of Education, six to be elected; and thirty freeholders candidates, from which fifteen will be chosen, and will constitute the board which is to draft for submission to the people a new city charter.

RADICAL PESTS ARE DENOUNCED

Sons of Revolution Renew Patriotic Pledge

Canker of Communism and Anarchy Attached

Deportation of Red Hosts is Advocated

A renewal of the pledge to uphold law and order and maintain respect for the United States Constitution was made yesterday by the Sons of the Revolution in California at their thirtieth anniversary celebration, following a bitter denunciation of the I.W.W. and other radical organizations by Pierson Worrall Banning, Maj. Walter Kimple Tuller and Halbert Paine Gardner, the latter a recent gubernatorial candidate of Massachusetts.

Applause that was seldom given war-time orators followed the addresses of the speakers, each of whom vigorously demanded the expulsion of radicals from the country, based on their acts of disloyalty to the United States government. The present activities of the I.W.W. in the harbor strike were briefly referred to.

"The United States government should recommission the ship that took the cohorts of anarchy back to Russia," Maj. Tuller declared, "and deport all radicals. If Russia is not willing to accept them all, an island or some isolated territory should be provided for them. Those who do not have respect for law and order of the United States should not be allowed to remain here."

Taking as his subject, "Nationality," Mr. Gardner declared that deportations of undesirables should be made on the theory that, unless they agree to accept the law of the United States, they should not be allowed to remain here.

"Without respect for existing laws there can be no peace in the land," Mr. Gardner stated. "The Constitution is rightly the Citadel of our freedom and a real American holds its provisions in the highest respect. It has stood the test of time and must not be changed by the half-baked ideas of those who have no conception of what American liberty represents."

Mr. Banning, the president of California organization of the Sons of the Revolution, pledged the support of the organization in a program to perpetuate American institutions and ideals and to carry on an antiradical fight.

Maj. Tuller explained to the gathering the growth and success of the society since its inception thirty years ago. Starting with only a few members, the organization has grown to be the third largest of its kind in the country, and is fast approaching second place, he said.

The largest library of American history and genealogy and records of the different wars the United States has taken part in, belong to the organization, he said.

Approximately 250 attended the meeting, which was held at the Elite banquet hall. Among the guests were Charles Stokes Wayne, author and playwright; Charles E. D. Bunnell, Dr. F. H. Remington, Benjamin H. Dorsey, Capt. U. S. Hollister, Charles M. Armstrong and R. D. MacLean, the latter reputed to be the greatest living Shakesperian scholar.

OBSTACLE TO JAIL WORK IS REMOVED

Los Angeles county yesterday cleared away the last obstacle toward beginning construction of the new County Jail when Judge King in Superior Court ruled that Anna Powers must move at once from the property she has been leasing on Temple street. The property was purchased by condemnation proceedings from Fred Vogel, the owner. Mrs. Powers, who held a lease, refused to leave, contending that she had a legal right to stay until her lease expired. The county brought suit, and Judge King ordered her to pay the county rent from March 1.

SINCLAIR IS HELD FOR CONSPIRACY

(Continued from First Page)

and Mr. Hammond, one of the big lumber men.

"The police have no right to break strikes. I believe that strikes are within the right of American citizens, and when the police begin to deprive groups of men of their liberties, it will not be long before we will be deprived of our individual liberties.

"Chief Oaks's proposition at San Pedro was that we had no right to speak. To say that Chief Oaks denies the citizen his legal rights means that he is running that district."

Sinclair denied that he was an I.W.W. He added that I.W.W.ism is a serious mistake and that he does not sympathize with the cause. His purpose in attempting to address a crowd of strikers on Liberty Hill at Los Angeles Harbor, he explained, was as a member of the American Civil Liberties Union, to test the validity of constitutional free speech.

READING CONSTITUTION

Sinclair was arrested while reading the Constitution of the United States to the strikers at the harbor. The stand taken by Chief Oaks in making the arrest was that Sinclair's action had an ulterior motive behind it and that the manner in which he was delivering his reading was evidence enough that the radical author was endeavoring to stir up strife and discontent among the strikers.

Sinclair's first night in jail was spent in the Wilmington jail. He was transferred to the City Jail yesterday afternoon. Though he complained to The Times reporter of "inhuman treatment" at the hands of the police, who had denied him the privilege of conferring with his attorney, his attorney was granted permission to talk to Sinclair following the interview, a heavily veiled woman, said to be Mrs. Upton Sinclair, loitered all day around the police station to speak with the prisoner.

SCORES POLICE STATEMENT

Sinclair's tirade against the police was made when he was informed of the statement concerning himself which Chief Oaks made earlier in the day.

Chief Oaks stated that Sinclair was "more dangerous than 4000 Wobblies," that he considered him the "worst radical in the country."

"I will ask for a straight jail sentence for Sinclair," Chief Oaks stated. "A fine would mean nothing to him, for he has an unlimited amount of money back of him and he is able to hire the best defense lawyers in the country.

"If he does get out of jail, I will do everything in my power to keep him out of the strike zone. And I will bring him before the grand jury if possible."

WILL SUE CITY

Before his removal from the Wilmington jail Sinclair boastfully stated that he will show Chief Oaks that he can speak whenever and wherever he pleases.

"We will bring heavy suits for damages for false arrest against the city, because we are convinced that our arrest was unlawful, as well as outrageous."

Sinclair was first charged with suspicion of criminal syndicalism, a felony. The arresting officers sought a complaint, charging criminal syndicalism, at the District Attorney's office, but Chief Deputy Dist.-Atty. Keyes told them that he could not issue a felony complaint against Sinclair as the evidence produced did not warrant it. A misdemeanor complaint was then obtained from the City Prosecutor.

TRIAL DATE SET

Trial was set for the 21st inst. in the case of the forty-two asserted members of the I.W.W. arrested Monday in a raid at 143½ South Broadway by Detective Lieutenant Blane and a police squad.

The men were arraigned before Police Judge Chambers yesterday on a charge of vagrancy. All pleaded not guilty and asked a jury trial. Attorney Ryckman represented all the defendants.

PROTEST LODGED

[BY A. P. NIGHT WIRE.]

NEW YORK, May 16.—A telegram of protest against the action of the Los Angeles police in arresting Upton Sinclair on charges of unlawful assembly and suspicion of criminal syndicalism was sent to officials in the western city today by the American Civil Liberties Union.

The message sent to Chief of Police Oaks of Los Angeles, protested "your unlawful interference with Upton Sinclair meeting and your direct violation of constitutional liberties."

ESPEE HEADS SURVEY PORT

Railroad Plans Enlargement of Facilities For Handling Harbor Traffic

A thorough survey of traffic conditions at the harbor and in the industrial sections of the city was completed yesterday by General Manager Dyer of the Southern Pacific and a group of other high officials of the same road. The inspection was made with a view of increasing the Southern Pacific Company's local facilities for handling traffic.

Accompanying Mr. Dyer were T. H. Williams, assistant general manager, George W. Boschke, chief engineer, and W. M. Jaekle, assistant engineer of the maintenance of way department. The party made an inspection tour of the harbor yesterday morning and later visited the industrial districts. A number of improvements which will aid materially in handling port and industrial traffic were decided upon by the railroad officials after the inspection of the road here had been completed.

"We are kept constantly on our toes in the effort to keep pace with the growth here," Mr. Dyer stated. "The harbor traffic is being given special attention by the Southern Pacific Company. We are arranging for increased trackage and equipment at Wilmington and Los Angeles Harbor to handle the business there."

Mr. Dyer stated that the company several months ago enlarged its freight yards at Wilmington at a cost of nearly $100,000, thus providing space for additional cars. Traffic increase, however, has been so rapid that it has become necessary to further increase the facilities.

Mr. Dyer and his party arrived here after an inspection trip in Arizona and through the Imperial Valley. They will leave this noon for an inspection of the coast line of the road to San Luis Obispo, after which they will go to San Francisco.

SIERRA MADRE IN SCHOOL ROW

(Continued from First Page)

the board of trustees and suggested a compromise.

Dubius at first, the pupils finally agreed to abide by the selection of a committee of three to be named to choose the person who would distribute the diplomas. The next day the board of trustees became a party to the compromise, and Dennis H. Stovall, Dr. Gilbert Bovard and Mrs. H. I. Hawkshurst were asked to take charge of the graduation exercises.

George A. Anderson and Mrs. Ethel Hawks, constituting, with Dean Shaw, the board of trustees are of one opinion with friends of Dean Shaw in condemning the condition which has arisen in the schools, and both insist that what they describe as the insubordination of the pupils can be accepted only as a direct protest on the children's part against regularly constituted authority.

CITY HALL SITE COST INDICATED

(Continued from First Page)

700; total, $398,470; multiplied by 4 to allow for condemnation would make the cost $1,593,880.

In addition, the administrative center site would give much more land to surround the City Hall than any of the down-town sites. The city government already owns some of the land that would form the administrative center site.

Two Districts Ask Elections for Annexation

Two new proposals of annexation of districts outside of the city are under way, the City Council was notified yesterday.

Petitions are in circulation in Cahuenga addition, which is south and west of Hollywood, along Santa Monica Boulevard, asking the Council to call a special election there to vote on annexation of this county territory to the city.

A petition has been received from the voters in Crescent Heights, adjoining Hollywood and extending to the Burbank city line, asking that an annexation election be called.

The annexation proceedings of Eagle Rock and Hyde Park have been completed and the residents there will cast their ballots for the first time as Los Angeles voters at the city election on June 5.

ASSERTED SWINDLER ARRAIGNED

J. M. Clark's Hearing to be on June 8; Charge Victims Will Total Hundreds

James M. Clark, asserted international swindler, was arraigned yesterday afternoon before Justice Follette on a grand-larceny charge and held under $5000 bail. The hearing was set for June 8. A complaint charging the suspect with grand larceny of $400 from Earl C. Dingwell of 403 South Hill street was issued by Dep. Dist.-Atty. McClelland prior to Clark's arraignment.

Further investigation into Clark's asserted criminal operations here by police and investigators for the District Attorney's office has disclosed that between $00 and 400 Los Angeles residents were victimized by the aristocratic-appearing and smooth-tongued Canadian, Dep. Dist.-Atty. McClelland stated. At least $75,000 and probably $100,000 was obtained by the suspect, Mr. McClelland said.

The suspect also is said to have operated all along the Pacific Coast, including San Francisco, San Jose and San Diego, where he is asserted to have reaped a veritable harvest of "sucker" money.

Clark was arrested here after a search of many years by United States and Canadian authorities. He operated extentively through the Middle West and in the North, police authorities say, coming to the Southwest about six months ago. He is said to have represented himself to be a Canadian government land agent and to have sold contracts for millions of acres of land to his victims for an initial deposit of from $25 to $800.

On other occasions he is asserted to have represented himself as the agent for a vast land syndicate with great holdings in the Peace River Valley in Canada and British Columbia. Authorities here assert that the Canadian government has no land agents and that Clark did not represent any land syndicate.

MINISTER IN FEUD GETS DEATH NOTE

Letter Signed "K.K.K." Demands He Withdraw From Church Activity

Further developments in the feud between conflicting factions of the Tabernacle Baptist Negro Church, 950½ Hemlock street, were disclosed yesterday when it became known that Rev. F. H. Davis of Watts, who conducted the church services last Sunday, had been threatened with death in a letter received by him Tuesday night and signed "K.K.K."

The communication also carried a threat that Davis's house would be burned down unless he immediately withdrew from active participation in the affairs of the Tabernacle Church. Davis has been preaching there pending the appointment of a permanent pastor.

Rev. L. B. Brown, ex-pastor of the church, said that the trouble had its inception after the defeat of the church trustees at a recent election. Brown filed a complaint in the Superior Court in which it was asserted that the deposed trustees had locked up the edifice and taken possession of the church property. The complaint added that religious services could not be conducted under such circumstances and requested that the court issue a restraining order against the defendants who were designated as "W. B. Tate, et al."

A temporary injunction was granted the plaintiff preventing interference in church affairs. Brown was dismissed as pastor after an election held on April 2. Judge York of the Superior Court dismissed the case on the 14th inst. It is said that all the old trustees except two are now back on the church board.

Victory Dinner Will be Given for Fredericks

A victory dinner in honor of Congressman-elect Fredericks will be given at the Men's City Club in the Chapman Building on the evening of the 26th inst. by the Republican County Central Committee.

Gov. Richardson, Senator Shortridge, Congressman Lineberger, Mayor Cryer and members of the congressional party headed by Secretary of War Weeks, which is on its way here, have been invited to be present.

Reservations can be made by calling 12741.

HE WAITED PATIENTLY; HOPE GONE

Husband Says Bride Left Him Seven Years Ago, Few Hours After Ceremony

The patience of Earl L. Gordon in waiting for his bride rivaled the biblical examples, it was revealed yesterday when he filed suit in Superior Court for divorce on the ground of desertion—the patience having, apparently, come to an end.

He set out in his complaint that he married Lucile Gordon at 4 p.m., March 8, 1916; that they went house-hunting together; that they found an apartment; that he paid the rent and that his bride then said she had an appointment and would be back soon.

When she remained away several hours, Gordon started searching for her, he said. The search proved unproductive, so Gordon, according to his complaint, returned to the apartment and waited some more. Midnight chimed on the electric clock in the jeweler's window around the corner and still Mrs. Gordon remained away, he said.

Gordon's wait kept up until daybreak, he said, and with the breaking of dawn the idea also broke upon him that maybe she wasn't coming back.

After more than seven years had rolled around, Gordon came to the conclusion that all hope was gone. Attorney William B. Beirne prepared the papers for him.

NAB OIL MAN IN BAD CHECK CASE

H. C. Wade, an oil promoter living at the Ambassador, was arrested last night on a complaint charging him with cashing three checks for $5000 each without sufficient funds.

The complaint was signed by Dep. Dist.-Atty. Hill. It asserted that Wade had cashed one check for $5000 at the Birch-O'Neil Company, drawn upon the Coal and Iron National Bank of New York City, another for $5000 drawn on the Los Angeles Trust and Savings Company and a third for the same amount drawn on the Bank of America in Los Angeles.

Wade's bail was fixed by Justice Baird at $10,000. The complaint was placed in the hands of Jack King, an investigator for the District Attorney's office. Wade was arrested at his hotel and later was released on his own recognizance on action by the District Attorney's office.

Will Pay Honor to Memory of Mrs. Farrell

In memory of Mrs. Joseph P. Farrell, former president of St. Elizabeth's Day Nursery and prominent in other charitable activities, a solemn Requiem Month's Mind Mass will be celebrated tomorrow at 10 a.m. in the Chapel of Our Lady of Guadeloupe. Rev. Francis J. Conaty will be celebrant, assisted by Rev. James Buckley, Rev. Robert E. Lucey, D.D. and Rev. Father Hannon. The board of directors of the Day Nursery requested the mass.

Miss Rose Bullen, it is announced, has been elected president to succeed Mrs. Farrell. Other officers chosen are Mrs. L. C. Sheller, Mrs. W. R. Rowland, Mrs. Granville MacGowan, Mrs. Herman Frank, vice-presidents; Mrs. Maude Hellman, treasurer, and Mrs. Gardner Bullis, secretary.

Resolutions expressing the regret of the nursery at Mrs. Farrell's death, noting "many years of untiring service" to the institution which had endeared her to its inmates, and expressing sympathy with her son in his bereavement, were adopted by the nursery directors.

CONSPIRACY-CHARGE PARTICULARS READY

GOVERNMENT SUPPLIES FULL DETAILS OF FRAUD ACCUSATIONS

The bill of particulars demanded of the government by the defendants in the Camp Kearney military goods sale, involving eight defendants, will be filed by James Linton, special assistant to Atty.-Gen. Daugherty, in Federal Court, today.

Speaking of the document Mr. Linton said that it would fully comply with the order of United States District Judge James, that the allegations as the government intended to prove should be fully set forth.

It is understood that it will be charged that the conspiracy began as far back as December, 1921, and was continuing until the indictment was returned last winter. One of the charges made is that at an auction where Dan Greenburg, one of the defendants, acted as auctioneer, certain goods were knocked off to named defendants, while paddles indicating higher bids were in the air.

Assertedly secret meetings participated in by some of the defendants are set out, with dates, places and persons involved. The particulars cover a half-dozen pages of closely written typewritten copy.

FILM THEFT CHARGE DROPPED BY COURT

On motion of Dep. Dist-Atty. Fricke yesterdy, the case of Robert Marley, asserted "film pirate," was dismissed by Judge Reeve of the Superior Court.

Marley was co-defendant with D. K. Reed on a grand-larceny charge involving the theft of two films, "Skin Deep" and "Love" from the Thomas H. Ince studios. Reed pleaded guilty to a charge of receiving stolen property and was placed on probation by the court.

VETERAN AID BODIES PLAN UNIFICATION

Joint Committee Named to Confer With Mayor on Merger Proposal

Definite action toward unifying the various channels of relief for ex-servcie men in trouble was taken yesterday at a meeting at the Union League Club, when representatives of the different veterans welfare organizations appointed a committee to confer with Mayor Cryer on the matter.

The committee is headed by Assistant City Attorney Robert Hanley past commander of American Legion Post No. 54, and also includes Col. Leroy P. Smith, State officer of the American Legion, and Mrs. H. V. Wurdeman, of the Federation of Women's Clubs.

It will be the committee's aim to develop community co-operation in caring for ex-service men who may be arrested, or ill, or deserving of help.

Those present at the meeting included Miss Evelyn Slyfield, Miss McGuire and Mrs. Ben S. Lemon of the American Red Cross, Mrs. C. H. Newby of the Postwar Service League of Hollywood, Mrs. Nannie Brown of the Woman's Auxiliary, Dr. Finch, City Health Department, K. J. Scudder, Dr. E. L. Wemple C. C. Burnett, Thomas L. Cavett and Dr. A. R. Timme, all of the Veterans' Bureau, John McBurnie, representing the Disabled American Veterans and the Federated Students' Society, A. Doerr, Disabled Veterans, T. K. Adlard, representing the Bureau of Catholic Charities, the Knights of Columbus and the Big Brothers' League, Mrs. Maude Berrett of the War Mothers, Assistant Chief of Police Richard Hilf, Probation Officer Carl May, Mrs. P. W. Jensen, Mrs. Wurdeman, Col. Smith and Mr. Hanley.

Annual Meeting of Laundrymen to Begin Today

About 250 members of the California Laundry Owners' Association, together with members of their families, will assemble today at Mission Inn, Riverside, to open the annual three-day convention of the organization. The delegates are from all parts of the State.

Charles Linager of Cleveland, national president, will be one of the speakers at the business sessions today and tomorrow. Successors to President F. Doyle of Riverside, and Vice-President Henry Levinski of Stockton, as well as other State officials, will be named.

On Saturday, which has been named "Play Day," the laundrymen and their families will drive to Forest Home, sixteen miles up Mill Creek from Redlands, where the delegates will indulge in competitive sports and enjoy a Spanish barbecue.

Casting contests in the Forest Home trout hatchery pool, with real fish as prizes; dancing, hiking and other mountain sports are expected to create ravenous appetites. Frank Culver, proprietor of Forest Home, has been working for several days in preparation for the events.

Wife Awarded Divorce; Mate Given Scoring

"The court believes that the plaintiff cooked up the charges of intimacy."

These were the concluding words of Judge Hardy of the Superior Court yesterday in denying a decree of divorce to Arthur White from Virginia White, his bride of less than four months. After expressing himself in the most vigorous terms, Judge Hardy awarded Mrs. White $250 a month alimony and $1000 in community property on her cross-complaint for separate maintenance.

The trial has been in progress for four days and was bitterly contested. Mr. White, who is said to be worth approximately $150,000, charged his wife with being intimate with Samuel E. Young, a drug clerk. Both Mrs. White and the young clerk vigorously denied the charge. Mrs. White charged her husband with mental cruelty, asserting that he refused to go out with her and often told her he no longer cared for her.

When Judge Hardy announced his decision, Mrs. White broke down completely and cried for some time. She was represented by Attorney Lane and Mr. Young by Attorney James.

Will Conduct Services for State Pioneer

Funeral services for William W. Holt, pioneer mining man who died at his home, 949 Marietta street, Tuesday, will be conducted this afternoon at 2:30 o'clock at the undertaking establishment of French & Son, 1301 East First street. Burial will be made in Evergreen Cemetery.

Mr. Holt came to California in 1868 and had lived in Los Angeles for thirty-seven years. He was 85 years of age, at the time of death and leaves three daughters, all living in Los Angeles. They are Mrs. Alma Ingraham, Mrs. Mollie Armstrong, and Mrs. Frances Stimpson.

Born in New York and reared in Michigan, Mr. Holt arrived in California at the age of 21. He became interested in mining and spent more than ten years in the Johannesburg district, later moving to Los Angeles. Until his death he was actively interested in the mining business. Mrs. Holt died in 1913.

CONVICTED OF ROBBERY

Frank Chretien, also known as Frank Adams, asserted to have held up and robbed J. G. Christney of $120 some time back, was found guilty of a charge of robbery by a jury in Judge Burnell's department of Superior Court yesterday. He will be sentenced tomorrow. The case was prosecuted by Dep. Dist.-Atty. Costello.

Dad's Opportunity

To present his devoted daughter with a fine piano. How happy she will be with one of our Removal Sale

UPRIGHTS $295!

Regularly $375

And she will show her appreciation by playing on Daddy's favorite selections whenever he desires musical entertainment.

Other uprights, players and grands similarly priced. "Dad" is cordially invited to come in and let us help make a satisfactory selection.

Cash or Terms of Convenience — Store Open Saturday Evenings During Sale

SOUTHERN CALIFORNIA MUSIC COMPANY

Frank J. Hart, President

332-334 SOUTH BROADWAY, LOS ANGELES

Other Stores: Long Beach—Riverside—San Bernardino

To Sustain You

TREE TEA

Trying indeed is the rush and turmoil, the stress and strain of this work-a-day world. The jaded feeling that steals over us after hours of steady work, quickly vanishes with a cup of delicious Tree Tea.

Refreshing as the ozone of the mountains, good tea, while mildly stimulating, soothes tired nerves and rejuvenates the weary body.

Tree Tea has a rare perfection of flavor. It is the one high-grade tea that costs you so little.

Ceylon Orange Pekoe Black or Japan Green

—and ask for M. J. B. Coffee. "The Quality Coffee of America"

PTR

A HEALTHY MOUTH MEANS A HEALTHY BODY

Pyorrhea starts without pain. Usually the gums recede from the teeth, pockets are formed and acute poisons enter the stomach with each mouthful. Sickness follows—your health is gone. And this is a fact.

TOWNSEND'S PYORRHEA REMEDY

WILL SURELY CURE

It has stood the test of time and will cure you or your money will be refunded under our guarantee.

AT ALL DRUGGISTS

Made and guaranteed by the Townsend Pyorrhea Remedy Co., Payson, Utah. Wholesale distributors—Brunswick Drug Co., Los Angeles.

NOT A TOOTH PASTE

ROOFING PAPER

See "Miscellaneous For Sale" columns in today's issue of THE TIMES.

What I Have Learned in 20 Years' Practice

When you have an examination here you know exactly what will be the cost and the class of work for perfect satisfaction.

X-Ray Dentists. Let Us Give You a Free Examination

Bridgework Special

$5 Choice of materials and teeth, perfect fit guaranteed with this unusual offer. This Week Only. Take advantage of this opportunity and save $$$$.

For a few days our 12-year guaranteed Porcelain and Gold Crowns. $4

Regular $7.50 Gold Crowns

Double reinforced; lasts a lifetime. Guaranteed finest workmanship.

Special This Week... $5

My practice is limited to strictly high-class dentistry at moderate fees and to people who appreciate the best at reasonable prices.

Gas Given $3
$15 Plates, $10
$12 Plates, $7

For a Few Days

Our 12-Year Guaranteed Porcelain and Gold Crowns.. $4
Silver Fillings, $1

Porcelain Shell Crown

Just like the natural enamel. Fits just like a gold crown. $25 up

Removable Bridgework

No grinding of teeth. Sanitary and solid as your own. Can also be easily removed and cleansed.

$20 Set Trubyte Teeth $12.50

Pyorrhea Successfully Treated

Be sure you are free from this dreaded disease, which causes the loss of gums, teeth and often sympathetic disease and death.

Special Aluminum Plates, $15 to $25. Most sanitary.

DR. ZIMMERMAN
303-304-305 Broadway Central Bldg.
424 South Broadway.
Phone Pico 2813

Opportunity

voted daughter with a fine piano will be with one of our

RIGHTS $295!

Regularly $375

her appreciation by playing any of the selections whenever he desires it.

ayers and grands similarly selected invited to come in and let us help in selection.

Store Open Saturday Evenings During Sale

HERN CALIFORNIA SIC COMPANY

Frank J. Hart, President
236 SOUTH BROADWAY.
LOS ANGELES

Long Beach—Riverside—San Diego

To Sustain You

EE CA

the rush and ss and strain of y world. The at steals over of steady work, with a cup of ea.

CO-ETTER

The "P. E. KIND"

Always in demand

ADIO

Program

(360-meter) Phones

SPEAKER, $5.00.

DAY CUT PRICES

other lots and Parts.

Security National Bank Bldg.

TREE TEA

e essence of the od tea, while ating, soothes d rejuvenates

ste perfection the one high- es you so little.

Pekoe Black Queen

J. J. B. Coffee. ee of America"

A HEALTHY MOUTH MEANS A HEALTHY

Pyorrhea starts without pain, usually the gums recede from the teeth become loose. Pus pockets formed and exude poison which the stomach with the food. Sometimes follows—your dentist will tell this is a fact.

SEND'S PYORRHEA REMEDY

LY CURE

of time and will y will be refunded

RUGGISTS

by the Townsend Ogden, Utah. Wholesale Drug Co., Los

TH PASTE

APER

"For Sale" columns in today's want-ad section

...ON CLUB'S ARTISTS HEARD

...Chapter Honors "Uncle Ben" Pearson

...Circuit Five Put Vigor in Night Offerings

...Back From East Play Dance Tunes

...BY A. MARKSON

...Uncle Ben" Pearson, ...of all Edison Clubs," ...Club, No. 1, last ...ed a program of song ...al music at KHJ. ...of classical selec- ...popular dance numbers ...the variety of the pro- ...gram. The Edison ...Five Orchestra pro- ...selections. A soprano, ...a violinist contributed ...selves.

...Jo Monte Iverson, ...soprano, accompanied by ...Brown, favored with Mas- ...beautifully beautiful ...Spring Song," by Wiel; ...Birds Are Stealing," by ...and "The Year's at the ...by Beach. There was ...pleasure in hearing the ...of her voice and the expres- ...delivery of her selections.

...Taylor Black, violinist, ...perfectly portrayed the moods of ...under "Liebesleid," the ...feeling of "Indian ...," and the fanciful strains ...Serenade," by Randegger ...and "Heroic Frantasie," by ...Ruth Ousey was the ac- ...for the violinist, also.

...BY TENOR

...December, an excellent ...sang with vigor and beauty ...evening." His singing of ...Won't You Come Back," ...Brandt's "Songs My Mother ...Me," had fine appeal. His ...showed to best advantage, ...Flower Song," from ..." Carrie Preston Ritter ...played his accompani- ...

...Ross, leader, and the Edi- ...Circuit Five Orchestra, ...into the program with ...selections. The members of ...orchestra, additional to Mr. ...Valle Perria, saxophone, ...clinet, pianist, Walter Wed- ...drums, and Jack Martin. ...Their selections included ...Sir," "Dearest," and "Steal ...While Dancing."

...has been program in- ...Pilar Gonzales, dramatic ...and Tom Swift and his ...Orchestra.

...Gonzales has been in ...only three weeks, but ...already firmly established ...

...City opera lovers know ...and she has appeared with ...French opera in New Or- ...Spanish and Italian ...Havana, Cuba, and Milan.

...SAMPLED

...wine, fervent and ...rouge, was heard in "Oh! ...Ella" from "Aida" by Verdi, ...Il primavera," Strauss's ...Song of the call of spring; ...," by Penno, charmingly ...and of catching rhythm. ...movement was the accom- ...by Beatrice Gonzales. ...Bull's Knickerbocker ...Grill is the sweet dance ...at Pickering's Pleasure ...Park. This organi- ...returned from New York, ...played at the Knicker-

California Bank Glee Club Song-fest Tonight

Tilda Rohr, Swiss Contralto — Harry James Beardsley, Reader and Baritone — Mary Christine Albin, Pianist.

Tilda Rohr and Mary C. Albin at Noon; Harry J. Beardsley on Evening Program

...bocker Grill and made Columbia records, to sign a long term contract at the New Rainbow Gardens.

The syncopation program yesterday noon was especially arranged —The usual blare and discord which one associates with jazz music is absent in the playing by the Knickerbocker boys. They maintain tempo and melody with solo ability.

Among the selections given were "Think of Me," "Sister Kate," and "Seven Eleven," fox trots, "Mighty Lak' a Rose," waltz, and "Rose of Brazil," tango.

OBREGON ENVOY SPEAKS

Senorita Adelia Palacios, a representative of President Obregon, talked to Radioland in behalf of recognition of the southern republic.

The children's program was highly enjoyable, as usual. The entertainers for the lads and lassies were Ardis Payne, pianist, 11 years of age, Josephine Payne, reader, 7, and Clarence Payne, reader, 4. They are as charming and talented a trio as one could hope to find.

Ardis played an Oriental set, including "The Turke," by Burgmiller, "A Dancer From China," by Spencer, and "Oriental Dance," by Herbert. Josephine read "Mah Li'l Bit Sistah," by Freida Peycke, and Clarice read "Why," by Phyllis Fergus.

W. Scott Lewis, lecturer, gave a talk on "Nature," and Uncle John read the regular evening bedtime story.

Assert Motors Were Stakes in Game of Craps

"Shoot another horsepower."

"You're faded. Come eleven. Bones, I need a new armature."

"Come, bones, show me a field winding. Snake's eyes mean a pair of brushes."

"Bet you a magnet he don't eight."

This is the kind of a conversation they have in the crap games in Phoenix, Ariz., according to D. P. Foster and Ed Sloane of that city, who arrived here yesterday with a small automobile they drove through, loaded with six electric motors. Deputy Sheriffs Stensland, Collins and Large corralled the pair and took them to the Sheriff's office.

"Where did you get those motors, boys?" queried Acting Deputy Sheriff Wright.

"I won them in a crap game in Phoenix," replied Foster, according to the officials.

A telegram was dispatched to Phoenix to find out. Foster and Sloane will await the reply at the County Jail.

CORNET QUARTET TO PLAY TONIGHT

Dr. E. M. Hiner

Featuring the program tonight will be Dr. E. M. Hiner's Cornet Quartet. Radioland will remember this quartet, which played at the KHJ Easter sunrise service. Dr. Hiner is a bandmaster of national reputation.

Listening in... KHJ

DAILY SCHEDULE

KHJ, THE TIMES, 395 me'ers.
12:30 to 1:15 p.m., news and music.
6:45 to 7:30 p.m., Uncle John's bedtime story.
8 to 9:30 p.m., de luxe program.
Attention is called to the fact that KHJ's new wave-length is 395 meters. KFI, Earle C. Anthony, Inc., is now broadcasting at 469 meters.
For schedule of other broadcast stations turn to "What's Doing Today" in The Times.

K-H-J The Times RADIOPHONE

TODAY'S PROGRAM

12:30 to 1:15 p.m. Tilda Rohr, contralto, accompanied by Mary Christine Albin, will sing "Until," by Sanderson; "Trees," by Rasbach; "Cradle Song," by Kreisler; "I Love You Truly," by Carrie Jacobs-Bond, and "With You," by Nutting. Mary Christine Albin, pianist, will play "Butterfly Etude," by Lavallee; "American Polonais," by John Alden Carpenter, and "Firefly," by Cadman. Jack Wolf will give answer to "The House by the Side of the Road."

6:45 to 7:30 p.m. Mary Hasford, pianist, 14 years of age, pupil of Alice McComas Gray, will play: "On Wings of Song," by Mendelssohn-Liszt, and "If I Were a Bird," by Henselt. Harry James Beardsley, reader and baritone, will read "The Gingercake Man," and "The Playtime of Bachelor Bill," and "Cohen Telephones the Board of Health." Harry James Beardsley will sing "Boyhood," "Duna" and "Kentucky Babe."

8 to 10 p.m. California Bank Glee Club will sing: "Winter Song," by Bullard; "Pale in the Amber West," by Parks, and "Kentucky Babe," by Geible. E. S. Dunn will give piano solo. R. T. Cheatham will sing "Passing By," by Purcell, and "On the Road to Mandalay," by Oley Speaks. Bishop Wilbur P. Thirkield will talk on "Educational Progress in Mexico." Dr. E. M. Hiner's Cornet Quartet.

HEADS STUDENT BODY

Edgar Hansen chosen by Musicians University of Southern California

Edgar Hansen, director of the Campus Frolics and Senior Road Show at the University of Southern California, has been unanimously chosen president of the student body of the College of Music for the coming year. Hansen has been a student at the university for only one semester and in that time has made himself popular in university life. In addition to successfully directing the two campus performances and acting in them personally, Hansen has become a member of Lance and Lute, honorary dramatic organization and the honorary music fraternity. He has assisted the Glee Club in its various programs. He is also the author of the popular campus song, "I Can't Forget."

Radio Headsets

Most Complete Line Available

Standard 3000 Ohm Phones Hard Rubber Cam Pieces

Only $5.50

Baldwin, Cecil, Kellog, Western Electric, Murdock and many others in stock.

REPAIRS AND TYPE A PARTS IN STOCK.

MAIN 1429 - 68497

Electric Lighting Supply Co.

C. F. BAKER

THIRD ST. BETWEEN SPRING and BROADWAY

Open Saturday Evenings

Radio Supplies—Most Complete Line on the Coast

Audiola IV— Grebe
Multiola Grands CR5, 3R8, CR9

FOR IMMEDIATE DELIVERY

R. C. Sets, Complete, $142.50

Radio Dept., Motor Car Supply Co.

Open Evenings 7:30 to 9 P.M. Sundays 10:00 A.M. to 2:00 P.M.

820 SOUTH BROADWAY, LOS ANGELES.

Bullock's . . . "One o'Clock Saturdays"

. . . Basement Store

On Sale Friday

$3.85

Advanced Models for Mid-Season Wear---
Hats for Dress, Street, Sports and Practical Wear

700 Trimmed Hats at $3.85 Friday

—Hats of Taffeta, Crepe de Chine, Moire, Satin and Novelty Fabrics—some with Lace Brims and Silk Crowns—Advanced styles for Mid-season wear—at just a small fraction of regular—Friday, $3.85.

—*The new elaborations and modifications of the Poke, Turban, Mushroom, narrow and wide Brim, Turbans (and some Turbans have the visors) and Matrons' hats, too, and the decidedly new and different "Buckle Turbans" that according to those who should know Fashion's tendencies, are sure to be the Vogue.*

—Hats in the new colors as well as the new styles—the much-in-demand Sand, Gray, Red, White, Black, Copen, Jade, Orchid, and two-tone effects—

—Hats trimmed with ostrich, flowers, ribbons, ribbon plaitings, wheat, ornaments—Hats that must be seen to be appreciated—Perfectly wonderful values—Friday—at $3.85—Millinery Section.

—Bullock's Basement Store.

$3.85

Oxfords, Strap Pumps, Colonial Pumps and Plain Pumps of Black Satin, Bronze, Gray Beige, Brown, Black Kid, White Fabric and Two-Tone Effects

Cancelled Orders and Manufacturers' Odd Lines of

New Style Shoes $3.85 Pr.

—Shoes of high character, of splendid quality and workmanship, in the season's most popular styles (the illustration shows just some of the models) specially purchased and priced at a fraction of regular, they should make for a sale of sales in the Basement Shoe Section at $3.85 pair.—

Shoes for women and grown girls in sizes 2½ to 8 and in all widths AAA to D and in the flat, medium, high and the extremely high French heels—but not all sizes and widths in all styles—Every pair priced much under regular at $3.85 pr.—Bullock's Basement Store.

PUBLISHERS:
THE TIMES-MIRROR COMPANY
OFFICERS:
HARRY CHANDLER, Pres. and Gen. Mgr.
HARIAN OTIS CHANDLER, Vice-Pres. and Secy.
E. T. STAFFINGER, Treasurer.
HARRY E. ANDREWS, Assistant General Manager and Managing Editor.
Harry Chandler, Marion Otis Chandler, F. X. Pfaffinger, Mabel Otis Booth, Harry E. Andrews, Directors.

Los Angeles Times

EVERY MORNING IN THE YEAR.
DAILY FOUNDED DEC. 4, 1881—42nd YEAR

Average circulation for every day of April, 1923 ..... 136,048 Copies
Average circulation for Sunday only April, 1923 ..... 186,100 Copies

OFFICES:
New Times Building, First and Broadway.
Branch Office No. 1, 621 South Spring Street.
Washington Bureau, 504 Hibbs Building.
Chicago Office, 111 West Monroe Street.
New York Office, 225 Fifth Avenue.
San Francisco Office, 742 Market Street.
Paris Office, 126 Rue Saint Honore.

LOS ANGELES (Loce Ahng-hayl-ais)

MEMBER OF THE ASSOCIATED PRESS
The Associated Press is exclusively entitled to the use for republication of all news credited to it or not otherwise credited in this paper and also the local news published here within.

In addition to the above offices, The Times is on file and may be found by European travelers at the following places:
126 Rue St. Honore, Paris.
185 Pall Mall, S. W. 1., London.
Unter Den Linden, 1, Berlin.
Hotel Excelsior, Rome.

WEAR AND TEAR

Sometimes the body of one of these endurance dancers may successfully recuperate from the strain, but there is seldom any salvation possible for the sole.

THE WORM TURNS

They have a Socialist society in Columbia University, but nevertheless the members showered W. Z. Foster, the labor agitator, with eggs when he attempted to make an address. There are some things that even a student Socialist will not stand for.

EVERYBODY HANG ON

Secretary Hoover tells us to hold on to our prosperity. That is one way of saying that a man mustn't lose his grip because contact with prosperity is only to be preserved by the strength of the grip. Even with Lady Luck running wild it is a matter of hanging on.

THE TRANSIENT

It is admitted by Gotham amusement purveyors that 60 per cent of the theater tickets sold in New York are bought by transients. After all, it is the tourist who keeps the old town on the map and yet the Knickerbockers used to jest about the principal crop of Los Angeles. Now 60 per cent of the tickets sold in Los Angeles are bought by folks who own their own homes within the city's borders. Can any big town match that?

THE STAR REPORTER

The Pulitzer prize of $1000 for the best job of newspaper reporting in America last year went to a New York worker. It was not awarded for a scoop nor did it go to a word-monger dallying with sex stuff. On the contrary, it was awarded an intelligent and cogent writer who reported the sessions of the American Association for the Advancement of Science. This is like finding a sunbeam at the bottom of a coal mine. Excellence may achieve recognition even when it is divorced from the sensational.

CALLING A HALT

Nearly $100,000,000 worth of building projects in New York City have been suspended because of increased cost of materials and prospective labor troubles. One of the enterprises upon which work was halted was the new $12,000,000 structure for the telephone company, which was to occupy a full block and rise to a height of twenty-nine stories. If the market settles and the skies clear work will be resumed, but for the moment contractors have themselves hung out the stop signal. When prices are too high a buyer's strike is always possible.

HOME DISCIPLINE

There seems to be a discussion on as to whether it is all right for the parents of high-school girls aged 17 or thereabouts to spank the same when they fracture parental discipline. A good many persons will insist that it simply isn't being done any more. But they are folk who believe that all spanking has gone into the discard. There are still some of the old-timers who are carrying the scars of spankings they received when they themselves were 20 who hold that corporal punishment has no age limitations and should be administered when the offense calls for it, no matter how old the child may be. But if schoolgirls are going to be spanked whenever they run away to a midnight dance some of our offspring will be showing blisters.

A MUNICIPAL TRAGEDY

Philadelphia is in the throes of anguish. Some of her greatness is being plucked from her. The wonderful coin collection which was the star adjunct to the Philadelphia mint is being removed to the National Museum in Washington. It is the greatest collection of American mintage in the world and includes no less than three of the priceless 1804 silver dollars—of which only seven are said to be in existence. Every coin that was ever made in America is there and the collection is rich in the minting of other nations—ancient and modern. But it has been decreed that the collection belongs in the National Museum and so the transfer is being made. Hence the crepe on the Philadelphia door. The Quaker City dotes upon its relics and here goes the cream.

SAFETY FIRST

At the international police conference in New York a movement was begun which looks to a world agreement to regulate the traffic in firearms. Ultimately it is hoped to arouse all peoples to the importance of keeping pistols out of the hands of the criminal classes. What we want is a world disarmament of burglars and bandits. Under an international agreement the manufacture, sale and distribution of all lethal weapons might all be under government supervision. What an amiable world this would be if a man could not get a shooting-iron of any kind without filing references and a bond with the League of Nations. How pleasant it would be if the International Tribunal of Justice were made the absolute custodian of all the dangerous artillery of the universe. It will be worth while when the tools of terror are only to be found in the hands of those charged with the administration of law.

FOR CO-OPERATION

In the few months of its existence the Los Angeles Crime Commission has made a notable record of achievement. Its accomplishments number radical revision of important provisions of the Penal Code—revision by legislative enactment which has literally put teeth into the law and terror into criminals—a large increase in the personnel of the Los Angeles police department, increase in police pay and consequently police quality, more men and equipment for the Sheriff's office, more direct and efficient methods of police work, the beginning of a sweeping investigation of the conduct of law-enforcement officers which has already resulted in the suspension of two of the principal figures in the county service and the speeding-up all along the line of the machinery of justice. The results are to read in the notable diminution of violent crime in Los Angeles and vicinity as compared with that of a similar period a year ago and in a new spirit of efficiency and aggressiveness in all engaged in the war upon crime.

Hitherto, however, there has been a serious obstacle to efficient dealing with major crimes in Los Angeles in the lack of co-operation among the various city and county agencies under whose jurisdiction they come. Murder investigations of national importance have suffered because only a part of our facilities for the apprehension of the criminals have been available. In the few cases where all our agencies have been brought into play they have worked independently of each other, the results of one unknown to the other, and in the consequent cross-hauling and lost motion little of value was accomplished.

In an earnest effort to remedy this situation the Crime Commission has arranged for today a meeting of representatives of the Sheriff's office, the police department, the District Attorney's office and the Coroner. Before each of these the director of the commission has laid the concrete facts and the need for getting together. Each has expressed sympathy with the commission's purpose and a willingness to co-operate. Out of today's meeting, it is hoped, will come a concrete manifestation of team work that will constitute one of the longest strides yet made toward the protection of Los Angeles from the predatory criminal.

Perhaps more than any other unofficial body, the Los Angeles Crime Commission is representative of the public in its aims and efforts. A subsidiary of the Community Development Association, it is composed of prominent business and professional men who are giving their time, abilities and service without pay or public recognition, in order that Los Angeles and California shall become the safest as well as the most desirable place in America in which to live. Its members have no private axes to grind and no political ends to seek. It was called into being by the unchecked wave of crime that swept across Los Angeles last winter. It proposes to stay on the job until the conditions which made possible that blot on the city's record are permanently abolished. Its acts and recommendations are made only after the most thorough and careful of expert investigations. In them it is worthy of the support alike of officials and citizens who have the city's interests at heart.

POINTING THE WAY

Gardena High School, hitherto unknown to fame, has achieved the distinction of having in its auditorium the finest collection of landscape paintings by California artists possessed by any high school in the State.

This is something; but the spirit and the manner in which they were secured are more. The collection dates back but five years. The senior class desired to leave with its Alma Mater some remembrance of those who had spent four years before her shrine; and they put their affection in visible form by securing a canvas from one of the most notable of the California landscapists and presenting it to the school.

Four other classes have left with the school a similar remembrance; and a custom and tradition have thus been established. The local artists have entered into the spirit of this annual presentation; and they place on the canvases desired for the school a price that brings them within the reach of the purses of the students. In fact, the artists are beginning to compete for the honor of being selected to paint the memorial canvas.

Last week the senior class gave to the school a canvas of the High Sierras, painted by Jack Wilkinson Smith. The unveiling ceremony was something of a function for Gardena. The other canvases in the auditorium are by Manheim, Puthoff, Payne and Miller. All these artists have national reputations; and it is very possible that, by the time a new high-school building will be erected fifty years hence, a single one of those paintings will be worth as much as the entire building and the ground it occupies.

Out of the local school of landscape painters is destined to come a recognized master, one whose canvases will reach their greatest value 500 years after his death. None can yet tell with surety to whom the honor will fall; but the plan of the Gardena seniors to purchase a canvas of each is a good speculation. The project has material as well as sentimental value.

In the selection of the canvases the seniors develop their artistic appreciation of the beautiful, in itself an education. The canvases themselves, hanging on the walls of the auditorium, are an inspiration to the students. It is by such example that children are taught, rather than by precept.

Perhaps the Gardena seniors are pointing the way to those of the other high schools of the State to do something that will cause them to be remembered in the halls where they have labored and dreamed. It is an example that the high schools of Los Angeles and elsewhere would do well to follow. Appreciation in life is not measured by possession but by service. If the classes in the local educational institutions would establish the custom of leaving some artistic remembrance in the way of painting or sculpture behind them, what artistic treasures the auditorium would soon possess!

A SOCIALIST CONGRESS

There is a world convention of Socialists at Hamburg beginning the latter days of this month, but it is said that there are only four representatives from America out of some 2000 delegates. At that, it would seem a full proportion from this country. One of the quartet is Victor Berger, who possibly counts double on account of having been [illegible] out of Congress.

Parking Space

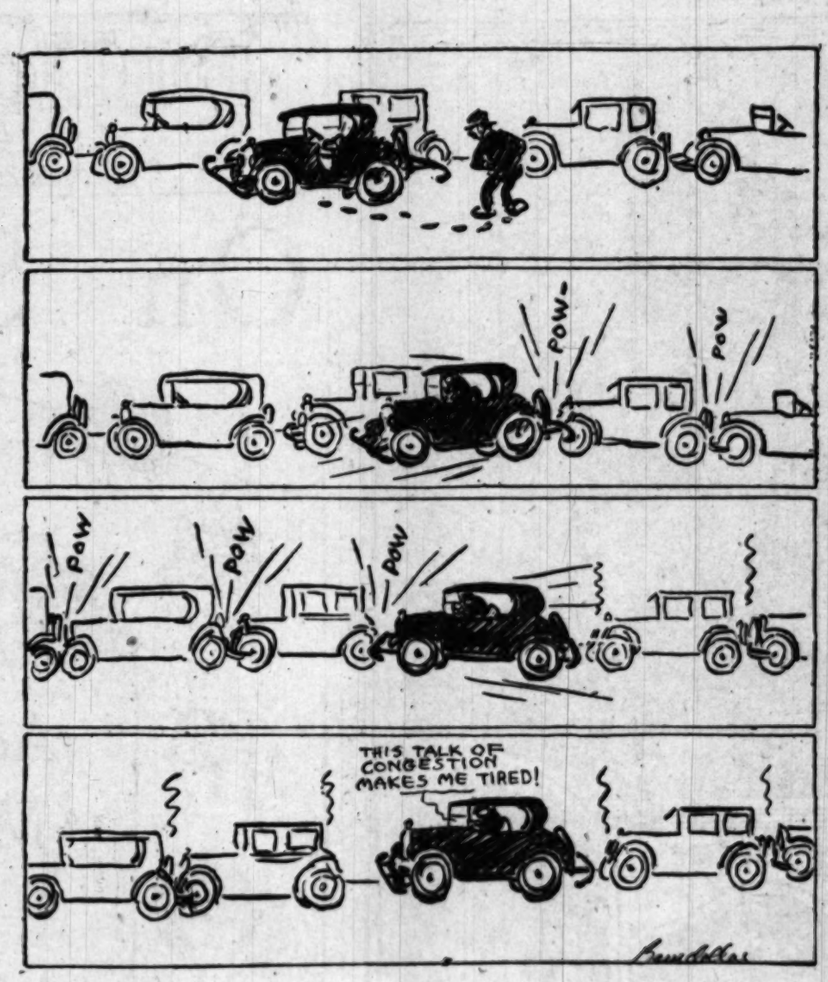

INGENIOUS LAW-BREAKERS

No matter how carefully acts of restrictive legislation are framed or how strong the government behind them, the perverse ingenuity of persons interested in evading the laws manages to keep pace with the zeal of the authorities in enforcing them.

Making effective the prohibition amendment is one of the most strenuous undertakings in the history of the country. Similar difficulties are springing up in applying the laws recently adopted by Congress for regulating immigration.

In both cases the fact that aliens in foreign lands are actively co-operating with law-evaders at home to defeat the will of the majority imposes a necessity for double vigilance on the authorities.

The frantic desire of so many foreigners to get into the United States at any cost has made the smuggling of this human contraband a lucrative occupation. Many ingenious brains are, therefore, pitted against the authorities by nimbleness of limb to elude the eye of the law.

At our well-watched and carefully supervised ports and harbors it is extremely difficult for any unacceptable foreigner to slip past the immigration officials. Steamship companies and foreign agents are finding such attempts too costly to be worth the risk.

So they are switching their bases to Cuba and Mexico. Secretary Davis and members of the immigration service have learned that European immigrants are finding too easy access to this country from these points and are devising means for tightening up the Mexican border.

People on the Pacific Coast know the incessant hard work connected with the enforcement of the Geary Exclusion Act and are aware that many Chinese, in spite of high-priced vigilance, have found entry into the United States via Mexican ports and across the Mexican border. With possible hordes of Europeans added to the border immigration problem it approaches in size that of keeping out illegal booze.

Officials have also discovered a more cunning device by which in the future numbers of undesirable Europeans may defeat the intent, while keeping within the letter, of the present immigration law.

Europeans have found it possible to obtain quick and easy naturalization in Central American republics. As American restrictions do not apply to nations on the Western Hemisphere, they can then come immediately to the United States and, by paying a head tax of $8, be granted admittance.

But if ingenious brains are at work to defeat either the letter or the intention of the American laws there are intellects just as bright and clever determined that neither alien nor native shall be allowed to bring any of our laws into disrespect. And in a conflict waged against the expressed will of the American people—no matter what the cause or whom the antagonists—the outcome is assured before the fight gets fairly started.

MARRIAGE IN TURKEY

The mental picture the average person has of a Turk is of a gentleman positively revelling in matrimony on a very extensive scale. Wives to the left of them, wives to the right, and the sons of Allah were supposed to be ever on the lookout for new and snappy additions to their bulging harems.

That is not the case is shown by the latest edict of the Angora Nationalist Assembly. For some time monogamy has been the rule in the land of the Osmanlis, and now even one wife has become so unpopular that the Assembly has had to have recourse to stern legislation to force the young men to do their duty and marry. The new law states that the lowest age at which matrimony may be contracted by either sex is 18 years. However, if the young people do not marry by the time they reach 20 the state will compel them to do so. The obstinate bachelor is offered his choice between the chains of matrimony and those of the state prisons, and the girl likewise may select her mate before 20 or espouse one that her nation will pick out for her thereafter.

The high cost of living is supposed to have something to do with the great reluctance of the young in Turkey to marry. Then, too, for the first time in history Turkish maidens are pounding the typewriter in public offices and adding up columns of figures. And the world over, when a lady hears the entrancing jingle of hard cash that is her very own she develops a certain reluctance to marry the first person who comes along. The unveiled daughters of Stamboul are beginning to be very discriminating when it comes to picking a husband and are startling their country's prophets by demanding that their hearts be consulted in the matter.

AIN'T IT JUST SO

Being Polite

I met Charlie Jones in the park the other day and stopped to pass the time of day with him. A dog with awfully conditioned paws insisted on jumping first on my trousers leg and then on Charlie's.

I thought it was his dog and politely said nothing, he thought it my dog and politely said nothing.

When we learned the truth we sent the dog yelping, but in the meanwhile two perfectly good pairs of trousers were soiled.

My wife called on Miss Hattie Golightly the other evening after supper. My wife is somewhat of a fresh-air fiend, but when Miss Hattie suggested perhaps there was too much draught in the room she politely agreed.

When Miss Hattie further suggested perhaps she had better light the gas stove my wife again politely agreed.

Next day my wife had a cold and called in Doc Lytle. While there he mentioned the fact that he had just come from Miss Golightly's.

"Had company last night," said the Doc, "who insisted on having the windows closed and fire in the room."

Smith and Morgenson initiated the fishing season at Arrowhead Lake. Smith thought Morgenson would like a snifter of something so he consulted a bootlegger and got a small flask.

Morgenson thought Smith might be thirsty so he likewise prepared.

When Smith woke up next morning at the hospital the doctor in charge told him he came pretty near to going over the river.

"The first drink I ever took in my life, doctor," said Smith, "and I took it only because the bird I was with insisted."

"That's funny," said the doctor, "the fellow I just brought to life in the next room tells the same story."

"What's his name?" asked Smith.

"Morgenson," said the doctor.

Oh, politeness, what things are endured in thy name! THREL FALL.

PAY DIRT

BY S. FRED HOGUE

Unhappy are they who bring the imagination of a poet into a world where all is stupid prose. They suffer for their illusions; they paint in colors, marble or verse that world of phantoms which they cannot seize. The masterpiece lives and the poet dies; and the world is richer for a ray of the infinite, imprisoned like the pearl in the oyster in our gross materialism.

• • •

How many of nature's masterpieces in feminine art are marred by stupid framing!

• • •

When the wine of one's first inspirations turns to vinegar one becomes a critic.

• • •

We fancy we choose our occasion when it is perhaps the occasion that chooses us.

• • •

Genius creates as the nightingale sings, with breast against a thorn.

• • •

The consummate villain never violates the law.

• • •

In the Grecian republics one convicted of ingratitude was banished. If a similar law were to be enacted in this country some communities would be depopulated.

PEN POINTS

Almost time for Prof. Einstein to spring another theory.

Another thing, deep breathing and loud talking are not the same thing.

Just imagine what a President Warren G. Harding would be if La Follette, Borah and Johnson agreed with him.

Dimethylaminophenyldimethylpyrazoine is recommended by a New York pharmaceutical house. It ought to be good for a lot of things.

Scientists say that violin playing is a hair tonic. That may be true. We have known more than one violinist to soak his instrument.

A Texas couple have been married over the telephone. Marriage by radio will be the next. And won't there be a fine time listening in.

Robert Marion La Follette is to indulge in a speech-making tour and just as the country was getting ready to settle down to normalcy.

It is claimed that John D. Rockefeller, Jr., now has more money than his father. But the chances are that the old man won't be compelled to have the boy keep him.

Why worry over the fact that the Prince of Wales is unmarried? It may be due to the good taste of the English girls. But if the worst happens California can supply a bride.

Col. Mulberry Sellers ought to be alive to figure out what Germany should pay France as reparation. He might raise the money selling eye water to the heathen in Africa.

Josephus Daniels says the Democratic party has a plethora of Presidential candidates. But the average hard-boiled Democrat will want to know what he means by that word "plethora." They are likely to take it as an insult.

If there are no regulations of the government for the protection of wild flowers in Southern California there ought to be, and in the meantime let the State law and county ordinance be used on those who tear them up by the roots.

It has been figured out that Antares of the constellation of Scorpio has a diameter of 420,000,000 miles. That means that if the earth were hammered flat like a buckshot it would look about as large against the surface of Antares as the buckshot would if you plastered it on the outside of the Leviathan. "Oh, why should the spirit of mortal be proud?"

It has been estimated that the new oil wells alone which are spouting in the Los Angeles district will this year provide $9,000,000 of canal dues for the Panama ditch. This represents more than the total amount of tolls collected in 1919. The value of the Panama Canal is rapidly increasing and there is serious talk of another waterway by the Nicaragua route.

THIS IS THE DAY

The postoffice money-order system was established by Congress in the year 1864. It became immediately popular as a method for mailing money.

LAKE TAHOE

BY GILBERT E. BAILEY, PAH. University Southern California

Lake Tahoe, the gem of the Sierras, is the largest, deepest and most beautiful lake in this State, crowded as it is with lake and magnificent and entrancing scenery. It is also one of the most famous and charming bodies of fresh water in the world.

The very name has an aura of romance around it. John C. Fremont discovered it on August 14, 1844, and named it Lake Bonpiand for the botanist who accompanied Humboldt to America.

The State Surveyor-General, in 1861, renamed it "Bigler" after the copperhead Governor. This name was changed to Tahoe largely through the efforts of Rev. Thomas Starr King. The word is Washoe Indian and means "big water."

The lake is 6225 feet above the ocean and occupies a trough between two parallel ridges in the crests of the Sierras.

This trough is known as Lake Valley and is some fifty miles long by twenty wide, and lies over 3000 feet below the surrounding crests. The lake itself is twenty-one miles long by twelve wide, covering about 193 square miles; large enough to float all the navies of the world.

The eastern boundary of the State runs through the lake, leaving two-thirds of the waters in California and the rest in Nevada. The outlet is by the Truckee River, which heads to the south and flows north through Lake Tahoe just as the Rhone flows through Lake Geneva.

The first thing that strikes the notice of the visitor is the purity and transparency of the air. It is not only rich in ozone, but its clearness is always commented on by the stranger, especially if he comes from the Far East. In England the air is full of fine particles of various kinds, dust, smoke and water vapor, and is so noticeably thick that one cannot see a mountain fifteen miles away with any clearness of detail, and there is a mistiness about the rock masses and a vagueness about the outlines that a field glass does not help.

Here, on the other hand, the air is so transparent and has a warm blue tint that is very different from the cold blue or chilly purple of Scotland. A lilac-blue veiling seems to hang over the mountains around Tahoe. Here mountains that are thirty miles away appear sharp-cut against the sky and at sunset the lights and shadows on the sides look as though only a mile or two distant.

One reason for this is the elevation, for at 2000 feet above the sea the blue in the sky is very noticeable; and at 3000 feet it deepens and darkens. At Tahoe it covers the mountains with a blue tint with a tinge of violet in it, while the night sky is royal purple, in which the stars sparkle like diamonds.

The temperature of the air is cooled by the lake, seldom going over 90 F. in the summers or to zero in the winters.

The summers are dry, with occasional thunderstorms; but very deep snows fall in the winter, covering the ground to a depth of from five to thirty feet.

THE LAKE WATER

The transparency and color of the waters are remarkable as they are emerald green in the shallows along the shore, but brilliant blue in the deeper parts, while every object at the bottom may be clearly seen to a depth of from fifty to sixty feet, and a large white object to a depth of 120 feet.

The waters are very cool and no swimming is possible, as they have a temperature of about 60 F. at the surface to 39 at the bottom, fresh water attaining its greatest density at about 39 F.; but, in spite of its coolness, the lake never freezes. One curious fact should be recorded, that the pollen grains from the conifers, blown into the lake, do not decompose. This fact may explain the deposits of fossil pollen elsewhere.

It is the deepest lake in the United States, only Lago Maggiore and Lago de Como in Italy are deeper. There have been many traditions about the depth and many fables have been wiped out by the facts. Soundings have been made by the United States Coast Survey that give the maximum depth as 1645 feet just south of the Hot Springs. The depth rapidly increases from the south end to the north toward the terminal moraine left by the great glacial plow. The depths at other points are Rubicon, 850; Meigs Bay, 750, and at McConnel's, 700 feet.

There are rhythmical variations or "seiches" in the surface level of the waters, when the whole mass of water swings from shore to shore. This movement is attributed to the variations of the air pressure and to earth tides.

THE ROCKS

The whole region is full of charm to one at all interested in rocks and minerals and in the records of their various changes and origin; for the alteration of the rocks has been great in many places. Over 2000 feet of the summits have been eroded and the naked rocks lie weathered and cracked by the frosts of countless winters. The true granites probably formed a small range, or "protaxis," much older than the present Sierras. They can be seen on Mt. Rose, the highest peak on the Carson road, and on the east side of Job's Peaks.

Granodiorite of Jurassic Age forms the main core, or batholyth, of the Sierras and is especially prominent in Eldorado county. The great Sierra fault runs through the lake and is plainly shown at the Hot Springs, Scott's Springs and Rubicon Springs, where the waters all rise from the old crevice.

Shakespeare's Cliff, 700 feet high, is composed of spathic diorite of Jurassic Age; the grouping of lichens on the face of the cliff give a resemblance to the great dramatist. Diorite also occurs at Pyramid Peak, at the head of Emerald Bay, and at Cascade Lake. Mt. Tallac—9785—is augite porphyry. Andesite of Pliocene Age is seen at Observatory Point and at Mt. Pluto—8700—and covers large areas to the [illegible] 150 feet high, is [illegible] phyritic trachyte [illegible] cave twenty feet [illegible]

Basalt of Pre[illegible] mon from the [illegible] Truckee. Mt. [illegible] mass of blue basalt [illegible] by the granite, [illegible] is basalt [illegible] stained. The [illegible] mentary rocks [illegible] removed by the [illegible] slates and [illegible] yon formation [illegible] along Five Lakes [illegible] Pass at 7000 [illegible] patches of these rocks [illegible] a mile west of Mt. [illegible] the southwest corner of [illegible] Leaf Lake and [illegible] Valley.

There are volcanic [illegible] the lakes as at Mt. Judah, [illegible] Peak, Mt. Lincoln, [illegible] Mt. Mildred and at [illegible] but the greatest [illegible] lavas poured out from [illegible] sures all along the [illegible] Sierras.

Andesite lava of Pliocene [illegible] rough porous lava of [illegible] color, can be seen at Mt. [illegible]

THE GLACIERS

The bowl in which Lake [illegible] lies was scooped out by a [illegible] The great Lake Valley was [illegible] in the rough in Quaternary [illegible] Tertiary times; but [illegible] ploughed, carved and polished [illegible] glaciers. The Lake Tahoe [illegible] starting near Silver [illegible] moved north. It was [illegible] long, fifteen wide and [illegible] deep and received [illegible] the east and the west. [illegible] mer-de-glace pushed in [illegible] the valley between the [illegible] mountains and plowed [illegible] down to bedrock, the [illegible] occupying the deepest [illegible] scooped out.

At one time the [illegible] lake was 900 feet above [illegible] ent level, and it is [illegible] upper or north end and [illegible] the south end. A deep [illegible] channel of the [illegible] been traced through [illegible] eighteen miles.

As the main glacier [illegible] tributary ice streams [illegible] and left lateral moraines [illegible] along their sides and [illegible] raines projecting into [illegible] good place to get a [illegible] of the paths of the [illegible] ciers is from the top [illegible] Peak—9782—where [illegible] the morainal ridges [illegible] from the summits and [illegible] as points into the lake. [illegible] the course of the ice [illegible] once joined the main [illegible] filled the big valley.

There are sixty-one [illegible] around Lake Tahoe and [illegible] its origin plainly.

The terrific weight of [illegible] fly moving glacier [illegible] composed and softer [illegible] to the hard [illegible] granites that [illegible] This bedrock is [illegible] and polished by the [illegible] feet or more [illegible] ample of this [illegible] Springs, where the [illegible] of the canyon is [illegible] tly undulated [illegible] a billowy sea.

Emerald Bay is [illegible] either side by [illegible] terminal bar of [illegible] ter shows clearly [illegible] transparent water. [illegible] of the creek from [illegible] Lake Tahoe are [illegible] moraines and from the [illegible] floor of the canyon [illegible] polished.

The surface of Lake [illegible] is eighty feet above [illegible] the bottom is covered [illegible] below that level. This [illegible] lake is bordered on [illegible] well-marked moraines [illegible] feet high, four miles [illegible] from one to three [illegible] marking the course of [illegible] Leaf Glacier that was [illegible] thick.

The waters from the [illegible] glaciers ran into the [illegible] er and emptied into Lake [illegible] tan in Nevada, where [illegible] of the advance and [illegible] glacier are recorded [illegible] races of this outflow [illegible] "fossil" lake was [illegible] deep and covered [illegible] miles of Western [illegible] crossed the borders of [illegible]

One who has studied [illegible] of Lake Tahoe will be [illegible] with wonder at the [illegible] flake, "the flowers of [illegible] are so delicate and [illegible] ful.

"INTERVIEW"

The Academy [illegible] ly admitted the [illegible] terview" to its [illegible] whether actually [illegible] the word has been [illegible] language. It is [illegible] table, however, that [illegible] in introducing this [illegible] vocabulary, should [illegible] time have made [illegible] that it might be [illegible] nounced—that is [illegible]

When milled, [illegible] from America, [illegible] French vineyards [illegible] ers very logically [illegible] spelling of the [illegible]

This good reason [illegible] people should serve [illegible] for the academicians [illegible] Parisien translated [illegible] Star.

DON'T

If you want to [illegible]
You can do it in a [illegible]
Don't [illegible]

If you wish to [illegible]
Take your morning [illegible]
Don't [illegible]

If the corpse [illegible]
Pass it up and [illegible]
Don't [illegible]

Let your love for [illegible]
For a month or [illegible]
Don't [illegible]

Keep your eye [illegible]
Keep the engine [illegible]
Let your pistols [illegible]
And you're [illegible]
pole—
Don't [illegible]

—[Maurice [illegible] Herald.

ASSIST TH
ON A GUL
If your family is
fly being neglect
accompaniment?
Gul-BRAN-sen.
Any one can quic
Gul-BRAN-sen well
by—with the help
Then it is easy to
ficily—to help him
introductions and f
And on the Gul-BR
player, you are en
melody notes enti
accompaniment to
Investigate it today
own personal plea
You'll surprise your
Martin
JOHN A.
734 South Hill
BISH
Petite
(so
Baked daily i
You get them
quality, the
daintiness you
pect in a crack
By the Pac
MANOR
Million
Dollars
Vellum
SIXTEEN

E TAHOE

T E. BAILEY, Ph.D.
Southern California

areas to the north. Cave Rock, 150 feet high, is composed of porphyritic trachyte and contains a cave twenty feet long or more.

Basalt of Pleistocene Age is common from the lake to Truckee. Mt. Rose is a great mass of blue basalt broken only by the granite, while the rock is basalt laminated and stained. The old Sierra sedimentary rocks have been entirely removed by the glaciers; but the slates and shales of Sierra formation are still to be seen along Five Lakes and at Echo Pass at 7000 elevation. Small patches of these rocks occur also a mile west of McKinneys and in the southwest corner of Fallen Leaf Lake and around Rockbound Valley.

There are volcanic vents within the lake as at Mt. Lola, Tallac Peak, Mt. Lincoln, Timber Crest, Mt. Mildred and at Twin Peaks, but the greatest volume of the lavas poured out from deep fissures all along the crests of the Sierras.

Andesite lava of Pliocene Age, a rough porous lava of dark brown color, can be seen at Mt. Pluto.

THE GLACIERS

The bowl in which Lake Tahoe lies was scooped out by a glacier. The great Lake Valley was formed in the rough in Cretaceous and Tertiary times; but later it was ploughed, carved and polished by glaciers. The Lake Valley glacier, starting near Silver Mountain, moved north. It was fifty miles long, fifteen wide and 3000 feet deep and received tributaries from the east and the west. This former glacier pushed its way down the valley between the coast mountains and plowed everything down to bedrock, the present lake occupying the deepest part scooped out.

At one time the surface of the lake was 600 feet above its present level, and it is deepest at the upper or north end and shallowest at the south end. A deep, submerged channel of the pregiacial river has been traced through the lake for eighteen miles.

As the main glacier melted its tributary ice streams also melted and left lateral moranial ridges along their sides and terminal moraines projecting into the lake. A good place to get a birdseye view of the paths of the extinct glaciers is from the top of Tallac Peak—9785—where one can see the moranial ridges running down from the summits and projecting as points into the lake. They mark the course of the ice rivers that once joined the main glacier that filled the big valley.

There are sixty-one glacial lakes around Lake Tahoe and each one of its origin plainly.

The terrific weight of the slowly moving glacier plowed the soft composed and softer rocks down to the hard igneous rocks—the granites that form the Sierras. This bedrock is scored, striated and polished by the weight of 2000 feet or more of ice. A fine example of this is seen at Glen Alpine Springs, where the rock floor of the canyon is polished and gently undulated like the surface of a billowy sea.

Emerald Bay is bounded on either side by moranial ridges, the terminal bar of true moraine forming a shallow clearly beneath the transparent water. On either side of the creek from Cascade Lake to Lake Tahoe are perfectly defined moraines and from the lake floor of the canyon the rock is highly polished.

The surface of Fallen Leaf Lake is eighty feet above Tahoe and the bottom is several hundred feet below that level. This charming lake is bordered on each side by well-marked mounds of debris, 100 feet high, four miles long and from one to three miles wide, marking the course of the ancient Leaf Glacier that was 1000 feet thick.

The waters from the melting glaciers ran into the Truckee River and emptied into Lake Lahontan in Nevada, where the records of the advances and retreat of the glacier are recorded in the races of this extinct lake. The "fossil" lake was once 800 feet deep and covered 8000 square miles of Western Nevada. It crossed the borders of our state.

One who has studied the waters of Lake Tahoe will ever be filled with wonder on the beautiful flake, "the flowers of the snow," are so delicate and yet so powerful.

"INTERVIEW" IN PRINT

The Academic Freedom has finally admitted the English word "interview" to its dictionary. Now whether actually necessary or not the word has been added to the language. It is perhaps preferable, however, that the editors in introducing this word to the vocabulary, should not at the same time have modified its spelling so that it might be written as it is pronounced—that is, "interfyou."

When milder, sweeter wines from America, equaling the best French vineyards can be made, editors very logically will change the spelling of the word to "winne."

This good sense displayed by the people should serve as an example for the academicians—The Parisien translated for Current Opinion Star.

DON'T SUGAR IT!

If you want to break the habit
You can do it in a trice—
Don't sugar it!

If you wish to conquer fate
Take your morning coffee straight—
Don't sugar it!

If the cereal needs more
Pass it up and don't get sore—
Don't sugar it!

Let your love for cake and pie
For a month or so just die—
Don't sugar it!

Keep your eye fixed on the goal
Keep the sugar in the bowl
Let your palate not rebel
And you're bound to reach the pole—
Don't sugar it!

—[Maurice Morris in New York Herald.

ASSIST THE SOLOIST ON A GUL-BRAN-SEN

If your family is there a musician's ability being neglected or dwarfed by poor accompaniment? Then you need a Gul-BRAN-sen.

Any one can quickly learn to play the Gul-BRAN-sen well. Yes, really artistically—with the help of our Instruction Rolls.

Then it is easy to follow the soloist perfectly—to help him on new pieces—to play introductions and finales in inspiring style.

And on the Gul-BRAN-sen, as on no other player, you are enabled to eliminate the melody notes entirely, playing just the accompaniment to the solo.

Investigate it today. Try it, too, for your own personal pleasure in fine playing. You'll surprise yourself.

Martin Music Co.
JOHN M. E. MARTIN.
134 South Hill Phone 66690

BISHOP'S
etite Wafers
(SODA)

Baked daily in Los Angeles. You get them FRESH. The quality, the goodness, the daintiness you want and expect in a cracker.

By the Package or Pound

BISHOP & COMPANY

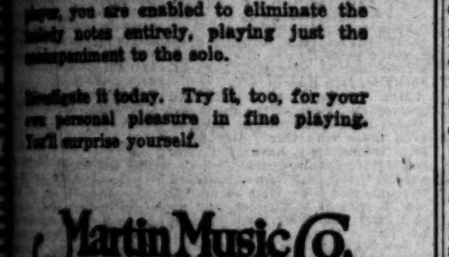

What Savings Mean

AN INCREASE in population without a corresponding increase in savings means decreased demand for labor and lower wages.

The dollars deposited in the Savings Department of this bank are not merely earning interest. In a vital way they are helping to insure lasting prosperity for Southern California.

Security Trust & Savings Bank
SIXTEENTH AND MAIN
BRANCHES

BISHOP RECITES MEXICAN NEEDS

Hits American Statesmen for Dilatory Tactics

Dr. Thirkield Refers to Obregon's Idealism

Tells Necessity for Schools Instead of Arms

"Obregon and his government should have been officially recognized by the United States three months after his inauguration, and it is not to America's credit that this noble man has been allowed to struggle alone for so long," declared Dr. Wilbur P. Thirkield, Methodist Bishop of Mexico City, in an address given yesterday at the City Club.

"Diaz fell because he ignored humanity," said Bishop Thirkield. "President Obregon realizes that it is not gold but Christ that is needed in Mexico and he is attempting to put the teachings of the Master into effect.

"Obregon is restoring the land to the people, he has reduced taxes, he has cut his army to 240,000, has paid $30,000,000 of Mexico's debt and put $20,000,000 into schools," said the speaker. "The prohibition movement is on in the southern republic, and if Obregon is not thwarted by the vicious element on both sides of the border, we shall soon have 100 miles of borderland free from dives, gambling dens and saloons."

"DIPLOMATIC BLUNDERS"

Scoring the people of the United States for their "diplomatic blunders" in dealing with the Latin-American world, Bishop Thirkield told of his visit to the Rio de Janiro Exposition and of the splendid exhibit buildings erected there by England, France, Belgium and other countries, buildings which are to be left as gifts to Brazil.

"And the United States had no building there, although workmen were feverishly busy finishing a cheap home for our Ambassador to Brazil," said the speaker.

"We sent to Brazil a naval commission to inspire the people with the idea of the necessity of strengthening their navy, when our plain duty was to have said to Brazil: 'You do not need ships; we will take care of your coast; what you need are schools and railways.

"The center of naval strategy, as of trade, will in future be the Pacific," said Dr. Thirkield. "Why is the first line of our battleships in the Pacific? Why has England changed her fleet from the North Sea to Singapore? Because these nations realize that if there is ever another war it will be in the Pacific basin.

"If there is another war it will be between the white and colored groups of the world—and, remember, that two-thirds of the 1,650,000,000 people of the globe are not white skinned. From the standpoint of defense alone it would pay the United States to bind the Latin-American world to us with the strongest ties of friendship.

RAISE COLLEGES

"We have persistently misunderstood Mexico," continued Bishop Thirkield. "Between Brownsville and California there are ten forts with guns pointed toward Mexico. If, thirty years ago, we had put the cost of one of these forts into a college in Mexico and developed a class of educated men capable of humanitarian leadership, the terrible revolution that has reddened the ground of our sister republic during the last ten years would have been averted.

"In science, invention, wealth, learning and the spirit of altruism America leads the world—yet just across the border from us there are 15,000,000 people who for years have been struggling for liberty without ever a helping hand from enlightened America. Eighty per cent of these people cannot read or write. More than half of them live in squalid poverty in dark huts, a prey to smallpox, typhoid fever and other diseases. As a matter of defense to our own people our scientists should be cooperating with the doctors of Mexico in the effort to stamp out these plagues.

"More than 1,000,000 of these people have spilled over into the United States. Are they a menace? No, they represent our opportunity. Here in this land of open Bibles and common schools we may educate them to practical idealism, set the American flag flying in their hearts and send them back to Mexico as evangels of the broader, better, freer life."

VILLA INCIDENT

Bishop Thirkield said that the United States government had "spent $130,000,000 along the border to make people salute our flag, which they didn't, then spent more time and money chasing Villa, but never getting a sight of his coat tail."

"Had we spent this money on libraries, colleges and hospitals for Mexico we could have bound those people to us in eternal friendship," said the speaker.

Thanks to Obregon's success in pacifying the revolutionists Mexico is today as safe as any country in the world, declared the bishop, who laughingly remarked that all the bandits had left Mexico and gone to New York.

"People walk about the cities and even through the woods with bags of money thrown over their shoulders and are never attacked, although theft is not uncommon," said the bishop. "In New York you keep money in iron cages and men with revolvers to guard it, yet those men are overpowered by bandits, the cash stolen and the robbers not apprehended. When a thing like that happens in Mexico the highwaymen are placed behind bars inside of forty-eight hours."

WOMAN IS FINED ON SHOPLIFTING CHARGE

A penalty of paying a $100 fine or spending 100 days in jail was levied on Mrs. Marry Garcia yesterday when she pleaded guilty to a charge of shoplifting at the Fifth Street Store.

She was taken before Police Judge Frederickson by operatives of the Retail Dry Goods Merchants' Association, who arrested her. The fine was paid. Mrs. Garcia gave 411 Centennial street as her address.

Best in Dry Goods Since 1878 — McCall Printed Patterns

Coulter Dry Goods Co. FOUNDED IN 1878

Pictorial Review Patterns — Oldest Dry Goods Store in Los Angeles

Seventh Street at Olive

For the Graduate

ANY number of suggestions at Coulter's—particularly, for Thursday—

Nu-Point Pencils—sterling silver or gold-filled; long or short lengths $1.00

Kara Linen—a pound paper in white, gray, buff, blue, violet; lb. 60c

Envelopes to match, per package 25c

(Main Floor)

Have You Seen the New Transport Bag?

MADE of black patent leather with tan or red trimming; or of silks in black and popular shades.

Fashionable women will be carrying the Transport; will you be one of the earliest to do so? ..... $10.00 to $18.50

(Main Floor)

New Sleeveless Sweaters Arrive

SMART and trig as can be, in their fancy weaves; wool and fiber combinations, they are buttonless, or shown in four-button styles.

Such winsome colorings as beige and orange, French blue and gray, jade and white, orange and white, maize and orange, white and red, and others equally fetching.

Modestly priced, too, at ..... $5.95, $7.95 and $10.00

Third Floor)

Cotton Petticoats

OF fine sateen; made with pleated or narrow frill flounces; the dark colors have inserts in floral designs or self-embroidery; also white and flesh, with floral patterns. $1.95

Splendid petticoats for practical wear.

(Third Floor)

America's Finest "Woodworth" Creations

"Karess" Face Powder	$2.00
Bath Salts	$1.75
Talcum	$1.00
Vanities	$1.50 and $1.75
Toilet Water	$3.50
Perfume, oz.	$3.50

(Main Floor)

Summer House Frocks Attractive in Appearance and Price

REALLY new models to show women who appreciate that there are styles in these utilitarian garments—of gingham, damask, crepe and linene. $3.95

They are very fetchingly trimmed with collars and cuffs of contrasting color; hemstitching or narrow pipings—and no prettier or more practical dresses for house wear can be imagined. Shown in all desirable colorings.

(Fourth Floor)

Women's Pajamas

$1.75 to $2.95

SUMMER-WEIGHT two-piece pajamas, of batiste or Windsor crepe, they are embellished with bands of contrasting colors—fancy wash braid or featherstitching.

The coats are made slipover or button style; and the colors include pink, peach and orchid.

(Fourth Floor)

Cotton Night Robes $1.75

MADE of fine batiste, cleverly embroidered; pink or orchid; or of Windsor crepes in plain or floral designs.

Various neck-shapes add attractiveness; some gowns are sleeveless, and others have kimono sleeves; pink, white or orchid.

(Fourth Floor)

Genuine Pekin Blue Beads $2.95

IN the popular long lengths, special $2.95.

Pendants—sparkling, rich, marcasite pendants with colored center stones—tourmaline, aqua, pearl, amethyst and amber imitations; mounted on cord. $1.95

(Main Floor)

Braids

WASHABLE trimming braids for adorning frocks, children's dresses, house aprons, etc., in all shades; 2½c to 30c a Yard.

(Main Floor)

Dianas—
A Hard Candy, lb. 90c

FLAVORS Buttercup, Raspberry, Lemon Drop, Mint, Mint Trouffles, Butterscotch, filled Peanuts, Sunbeam Kisses and others equally delectable. You will like them, we know.

(Main Floor)

In Men's Furnishings for Thursday Coulter's Offer

Athletic Suits
Madras union suits of superior value; full cut, with elastic rib seam; all sizes; special 85c

Beacon Bathrobes
Blanket robes in neat patterns and a large assortment of colors; values at $5.50

Percale Pajamas
Stripes, trimmed with contrasting material; finished with large ocean pearl buttons; all sizes $1.65

Men's Shirts
Silk-stripe madras in tan with blue, helio and black stripe; variety in plenty $3.00

Wool Underwear
Light weight separate garments of exceptionally good quality; each $2.50

Terry Bathrobes
Very desirable for beach wear, or after one's bath; in dark colors that do not soil easily and can be laundered $4.50

(Main Floor)

BALL GAME PLANNED TO HELP HOME

Catholic Organizations Made Ready for Event at Maier Park Grounds

With Leo P. Bergin as master of ceremonies and J. Walter Clune as chairman of the executive committee, plans for the monster baseball game at Maier Park Sunday afternoon, the 27th inst., are practically matured. The affair is under the auspices of the joint councils of the Young Men's Institute and the Young Ladies' Institute, with the Home of the Good Shepherd as beneficiary.

Serving on the advisory committee are C. A. Meyer, chairman; W. Howard Campbell, secretary; Rev. Dr. Robert Lucey, Mrs. E. L. Doheny, Very Rev. John Cawley, Rev. M. G. Haney, C.M., John Mott, P. J. McGarry, James C. O'Leary, Rev. Vincent J. Shepard, Mrs. G. Allan Hancock, Miss Mary M. Kelly, Mrs. Mary Campbell, Thomas Herley, J. J. McGuinness, James Anthony Murphy, I. B. Dockweiler, Mrs. Thomas Clune, Rev. J. O'Neil, Thomas Meighan, Mrs. Marie Campbell, Joseph Scott, Thomas M. Clune, Harry Girard, Frank J. Sullivan, T. J. Cunningham, Rev. George Donahoe, John T. Curtis, E. R. Maier, Dr. Arnold Burkeyman, M. J. Connell, L. C. Scheller, George Donahue, P. H. O'Neil, Thomas P. White, Judge Paul J. McCormick, Elmer D. Krug, P. J. Murphy, Charles Bergin, M. P. Hayes, Mrs. J. T. Grant, J. W. MacDonald, Anthony Schwamm, Urban F. Emme, W. E. Hampton, C. A. Fellows, Mrs. L. A. Grant, Frank Jenal, Miss Marie Rose Mullen, John W. Caulfield, George M. Braslin, Otto J. Emme, Leo M. Rosecrans, Rev. Thomas O'Regan, Rev. John Hagerty, Mrs. J. Purpus, George H. Mosher, Ralph Huseman, Mrs. Charles H. Axton, Mrs. Mary Young Moore, Charles C. Conroy, Hollis M. Wade, Dr. H. M. Rooney, Dr. Frank J. Breslin, Dr. John C. Wilson, Mrs. William Moloney, Mrs. Katherine Fredericks, Mrs. Hancock Banning, Mrs. Neil McCarthy, Mrs. Jack Coogan, Secundo Guasti, Mrs. Justin F. Gibson, Mrs. Dan Murphy, Mrs. Tom Murphy, P. P. O'Brien, Mrs. Francis P. Rochefort, A. A. Normandin, R. A. Normandin, Andrew Mullen, Rev. Francis J. Conaty, Miss Anna Prendergast, Lawrence McDonald, Dr. A. E. Gallant, Mrs. C. C. Desmond, Capt. Daniel Murray Healey, Rev. P. O'Donoghue.

SMITH COLLEGE CLUB ELECTS

The annual spring meeting of the Smith College Club of Southern California was conducted yesterday at 1648 North Vermont avenue, the following officers for the new year being elected: President, Mrs. Egerton Crispin; vice-president, Miss Martha Criley; secretary-treasurer, Mrs. Monroe Montgomery.

Ousted Deputy Hires Counsel to Sift Charge

S. S. Hahn was retained yesterday as attorney by A. L. Manning, suspended Monday by Sheriff Traeger from the post of Chief Criminal Deputy Sheriff, to defend him before the Civil Service Commission when the charges of attempting to bribe County Jailer Bailey are heard.

Mr. Hahn announced he would appear before the commission today to request a date to be set for the hearing.

Sheriff Traeger stated that it is not necessary to accord his former deputy a hearing before the Civil Service Commission, as, after a lapse of ten days, Manning could be summarily dismissed. However, the Sheriff intends to grant Mr. Manning the hearing at the earliest convenient date in order that the accusations may be sifted.

Commercial

Woodbury Business College PICO 133
Foremost For Forty Years
Individual Instruction Guarantee Highest Efficiency and Shortest Time. All Business Courses. Position Secured. Out Catalog.
Union Bank Bldg Eighth and Hill Sts

MacKay Business College DAY AND NIGHT CLASSES
Secretarial Studies, Stenography, Book-keeping and Accounting, Salesmanship, Law, Comptometry and Burroughs, Telegraphy, etc. Part-time positions for girls desiring to earn tuition. Catalog free. 901 So. Main. 62168.

MEN WANTED To Learn Auto Mechanics and Ignition in big Training Shops of National Automotive. No previous experience required. Big Pay Job guaranteed in short time. Call or write for FREE particulars. NATIONAL AUTOMOTIVE SCHOOL, 4005 South Figueroa St.

Information About Schools

The Times' School and College Bureau will help you secure complete information about any kind of School or Educational Training. Carefully compiled data are on file, from which source suggestions may be had which will be helpful to you. THE SERVICE IS FREE. Address, write or call THE TIMES' Information Bureau, First and Broadway. Telephones: Pico 700 and 10391.

Schools and Colleges

Use the GYM
Take a SWIM
Keep in TRIM
717 S. Hope.

BOYS'—Boarding and Day Schools

Page Military Academy
A Big School for Little Boys. The largest school of its class in America. Pupils admitted at any time. In session throughout the year. Send for catalogue. R. F. D. No. 7, Box 950. Not Most Because Largest, but Largest Because Best. Phone 94218. ROBERT A. GIBBS, Headmaster.

URBAN SUMMER CAMP
Yosemite, Big Trees, Golden Gate Park, specially built, personal care equipped for camping, with every provision for comfort and health. Motor kitchen, radio, fifty saddle horses, fishing, swimming, games. A glorious, wholesome summer beginning June 15. Limited membership. Register now. Wilson at Melrose Ave. 421603.

SAN DIEGO ARMY AND NAVY ACADEMY
Division "A" School under the University of California rating, and in the "A" classification of the War Department, one of only two schools in Southern California so distinguished. It is one of only two Military Schools in Southern California which have graduated cadets to West Point. Address CAPT. THOMAS A. DAVIS, Pres., Pacific Beach, California.

LONG BEACH MILITARY ACADEMY
3000 E. Ocean Ave., Long Beach.
The only Academy by the Sea. Full particulars on application to Prof. Blackwell.

PASADENA MILITARY ACADEMY—Accredited school. College preparatory. Also grades 4 to 8. Boarding and Day Pupils admitted any time. Thorough scholarship and character training. Military, Athletics, Horsemanship, Aeronautics, Wireless, Business Training. Every modern convenience. Open entire year. Summer school and camp. Write for catalogue. Phone Garvanza 1324.

MIRAMAR SUMMER CAMP
Delightfully located on the Ocean Front between Venice and Playa del Rey. Horseback riding, swimming, boating, camping trips. Very reasonable terms. Address Headmaster, 4317 Ocean Front, Venice. Phone South Santa Monica 6304.

L. Sawaya and Son

635 South Hill St.

Closing out our complete stock of Oriental Rugs, consisting of fine Kashan, Saruk, Kirman Araks, Lilahan, in large and small sizes. If you are interested in Oriental Rugs, it will pay you to look over our stock, as the prices are the lowest to be had. Complete close up. Every rug guaranteed.

Price-Sacrifice Sale

On account of expiration of store lease, and the discontinuance of our retail store, we must sell our

$75,000 Stock

Comprising Filet Laces, Cut-Work, Oriental Jewelry, Silk and Japanese Kimonos and Oriental Goods

Regardless of Former Price

Hand Made 72-inch Cluny Lace Real Value $30 at $12.75

Oval Cut-Work Set with Barano Lace—13 Pcs. Regular Price $125 at $59.95

68-in Madeira Work $30 Regular Price at $12.75

13-Pc. Oblong Set Regular Value $80.00 at $49.00

Crash Linen Hand Work Embroidery

This 25-piece set was a Special Value at $38, to be Sacrificed at $22.95

Save $100 to $200

Open Evenings Until 9 P. M.

On Each Upholstered Set You Buy at Rudin's

NEW FACTORY 2715 South Main

Buy your living-room set direct from the largest factory of its kind in America, where raw materials are bought direct from the mills and the finished product sold direct to the consumer. Save the middleman's profit both ways

3-pc. set in Velour or Tapestry as low as $86.50

Three-piece set in Mohair as low as $175.00

—guaranteed construction, spring edge back and cushions.

Our Other Display Room, 939 South Broadway

Every Set Sold Is Guaranteed to Give Satisfaction

M. Rudin Furniture Mfg. Co.

From Manufacturer to Your Home

Visit the Largest Factory of Its Kind on the Pacific Coast

Convenient Credit Terms 2715 South Main Street Open Evenings Until 9

Of Interest to Women.

CLUB REVIEWS GUITRY DRAMA

"Le Comedien" is Translated Before Members

Friday Morning Gathering Hears "Naughty" Play

Dostoievsky Also Comes in for Comment

BY MYRA NYE

A naughty French play, light, satirical, delicious, philosophical, read from the original, translated as read and interpolated by a fire of clever remarks in English by Dr. Dorothea Moore, and the life of the austere Russian Fyodor Dostoievsky, written by John Middleton Murray, editor of the London Athenaeum, reviewed by Mrs. Sarah Johnson in scholarly fashion—these two at the drama and literature section of the Friday Morning Club yesterday about the luncheon tables were enough to keep this large club where it has always been in regard to literary affairs—strictly in the lead.

The French play was "Le Comedien," by Sacha Guitry, and Dr. Moore told of its popularity in Paris and later in New York City where it is just completing a moderately long run.

"With the American idea that everyone must be properly married to someone," said Dr. Moore, "the whole delight and finesse of the play as presented here is in a measure lost because it is played in New York as though 'Le Comedien' is married to the adorable young Jaqueline when the fact that they are not married is the point of the whole thing aside from the reproduction of the psychology of actors and stage life behind the scenes."

SON OF AUTHOR

The action takes place in a theater within a theater much of it in the dressing-rooms. Le Comedien played by Lucien Guitry, son of the author, immensely popular in Paris and now in New York, is not a comedian as Americans think, but as the term in France means, an actor who plays roles that are not heavy tragedy.

In this play Le Comedien is a middle-aged man discovered in his dressing-room taking off his make-up and talking to fellow actors of the play which has just closed its run.

"We are nothing but word carriers to make 1200 people laugh. I wonder if we have the right to take up the time of so many intelligent people for no better reason. I've interested them, but I've not elevated or inspired them or educated them. Oh, well, we must have not only affection for our profession. We must adore it to carry on," and all the while he removes the paint bit by bit until he is revealed as a rather ordinary middle-aged man in worn, dull dressing gown.

An old uncle who has adopted a pretty young girl whose antecedents are questionable, but whose beauty and youth are unquestioned, enters from the alley entrance to the dressing-room and tells Le Comedien he must break the spell of her having fallen in love with the actor.

VICTIM OF LOVE

"Very well, very well," says the actor, "it is another one of these cases of a young girl falling in love with me as they believe me to be. I'm sick of the whole business of being a victim anyway."

"I'll bring her up and let her see you as you are now," says the uncle, "she will surely fall out of love then."

"By all means," says the actor, but he immediately begins to put the paint back on his face, hunts around the dressing-room for a better-looking dressing gown and when the child—she is little more than that—comes into the room he is the debonair, fascinating, gay Lothario with whom she has fallen in love. At the end of much conversation between the uncle, the actor and other stage people, who come in and out, she slides shyly to his side and whispers, "I adore you" and he "falls for her," thinking, as he says later, "It is the last time a pretty young thing will love me."

She is found installed presiding at the head of his table in his apartments in the next act and the light superficial passing affection between them is delicately and charmingly depicted. The uncle comes to le comedien in her absence and says, "What are you going to do about Jaqueline?"

"What do you want me to do?"

"You must marry her."

"But my love for her is only one of many, the last one perhaps, but it wouldn't be fair to her. Besides, she will soon be out of love with me. Marriage would spoil it all."

"You must marry her." Uncle is obdurate.

"Oh, very well. She is a charming little thing."

But when the "charming little thing" comes in she says as she perches herself on his knee: "Oh, I see my tiresome old uncle has been here prating to you about conjugal happiness as he calls it."

"And do you not want it?" asks the comedian.

"No."

"What then?"

TAKES ROLE

"Just keep me here with you." So they continue in their liason, Jaqueline spending most of her time in the theater until one day Antoinette, the older actress who has long played opposite le comedien, leaves in anger and the immature girl takes her part because she happens to know most of the lines. In the rehearsal she plays the part with simplicity and grace but at the performance she spoils all by injecting her own "business" and bad business at that, confusing the veteran actor in his lines and proves herself altogether lacking in artistry.

Le comedien forgives her. "She is so young and dear," he says, but he tells her she cannot play again until she has rehearsed for six months.

"Then I will leave you," she pouts. It is for her the beginning of waning love.

"Stay," he says, "and try it again in six months," and it is with him the beginning of a first real desire to hold her.

"I play tomorrow or I go."

"Very well, you go," and when one of the stage hands comes in and finds him there he says in surprise to this idol, who is never before alone: "What, all alone?"

"No, not alone. I have my new play and tonight my 1200 people."

And that is the end, with no moral at all. But much pleasure.

Mrs. Johnson expresses herself as of the opinion that there is no other writer today who bears such an intimate relation to the things that concern Americans most at this time, the "tremendous crisis in our civilization," as Dostoievsky. So they continue in their liaison, this relation of a Russian author to American life and the life of the whole world that another day must be given to her review, which, in contrast to that of Dr. Moore's, abounded in "morals" and reform.

for out-of-door spring appetites

After the spin in the open—a hike in the hills—bread and milk just fits that spring appetite. And for the light lunch—sufficient—nourishing—good.

Break into the milk the beautiful, white, perfectly baked slices of

BRADFORD'S TABLE-QUEEN

Then enjoy to the fullest.

Baked in the Best Equipped Bakery in the Southwest.

BRADFORD BAKING CO.

405 San Fernando Bldg. Lincoln 2197

FRECKLE-OFF

A PARISIAN beauty cream that whitens without peeling, stimulates action of the skin, shrinks the pores, keeps the skin smooth and YOUNG.

Diet and Health

By Lulu Hunt Peters, M.D.

ANSWERS TO CORRESPONDENTS

My Dear Followers:

When sending for material which we offer you, please remember to inclose a stamped envelope bearing your full name and address. The pamphlet on reducing and gaining is the only one for which you must inclose 4 cents in stamps extra. Address your letters to me in care of this paper. Make them as brief as possible, not over 300 words, and type or write them legibly with ink. Please sign your name as evidence of good faith—we will not use it in any way. Remember it is impossible for me to diagnose for you or to answer you personally. I appreciate very much the beautiful letters you send me and regret it is impossible to give you individual advice. The questions you ask will be answered in the column as soon as possible, if they are of general interest. Don't forget to inclose the s.a.s.e. if you ask for an article.

"Dear Doctor:

"I have very painful feet. They are so stiff and sore I must use a cane. I feel fine other ways. I have taken patent medicines but they have not helped. Mrs. H.

My dear, of course patent medicine can't cure you. It's doubtful if patent medicine ever cured anything. From your description I should judge you had fallen arches or flat feet. You should go to an orthopedic surgeon and have him give you directions.

If you will dip your feet in water and then stand on the bare floor, you will probably find that there is an imprint of the whole soles of your feet left on the floor. In the imprint of a normal foot there should be a big hole on the inner side where the arch of the foot does not touch the floor.

The treatment would consist of proper shoes, massage, exercise and support of the foot by artificial means. Sometimes the feet have to have complete rest.

I shall write a full article on this soon. Meanwhile you had better see an orthopedic surgeon for detailed treatment.

Mrs. S. You say your sister has dropsy and Bright's disease and is about forty pounds overweight, and you want to know if it will be all right for her to go on a reduction regime. Will it be all right! I'll say it will!

Dropsy and Bright's disease are not pleasant things to have. Many times they can be avoided. Undoubtedly in the accumulation of forty pounds' excess weight these conditions have also accumulated.

Your sister should have no salt at all. If she is taking, as you say, two quarts of milk a day, then she is getting 1280 C's of food a day. At that rate she couldn't have much else if she is going to reduce her weight. We have thousands of testimonials to that effect.

Send a self-addressed, stamped envelope and 4 cents in stamps to me, in care of this paper, and we will send you the reducing pamphlet.

"Dear Doctor:

"I am five pounds overweight and am writing for your article on reducing. I come from a heavy-weight family and I refuse to look like any of them.

"My husband has had eczema on his chin for two years. He hasn't had much results with salves. We were so interested in your article about the baby's eczema and the effects of different foods. Now he is cutting out eggs and is having good results. I. S."

You are a wise girl, Mrs. S., in refusing to look like any of your family. No aspersions on them except on their heavy weight.

It is possible that your husband's eczema is barber's itch. That's a different story. Barber's itch (sycosis) is due to a germ infection. Of course, with eczema there is a secondary germ infection also.

In most cases of eczema, water is an irritant. But in the case of barber's itch the application of hot water from five to ten minutes twice a day, followed by antiseptic ointments such as zinc oxide ointment, boracic acid ointment, or Lassar's paste, is one of the treatments that is give nin the textbooks on skin disorders.

Mrs. M. Have you ever counted the caloric values of the foods you eat? Most underweight persons, even those who think they eat a lot, frequently have too few calories for their neds.

Send the self-addressed, stamped envelope and 4 cents in stamps to me, in care of this paper, and we will send you the instructions on gaining.

[Copyright, 1922, George Matthew Adams.]

Club Women to Conduct Confab at Bakersfield

BAKERSFIELD, May 16. — Twenty-five club women prominent in the San Joaquin Valley will gather in Bakersfield tomorrow to attend the regular monthly meeting of the executive board of the district federation. Mrs. G. W. Turner of Fresno and Mrs. L. P. Mitchell of Corcoran, retiring district president, and president-elect, respectively, arrived today and they will be followed tomorrow by the president of the county federations of Stanislaus, Fresno, Madera, Kings and Tulare, as well as other club women of those counties composing the valley district.

Mrs. F. A. Hamlin, president of the local club, is reservation chairman for the meeting, which will be conducted here at her invitation. Mrs. H. R. Peacock, president of the Kern county federation, will assist her in receiving the visiting club women.

Accompanied by Mrs. Peacock, Mrs. Turner and Mrs. Mitchell motored to Wasco this afternoon to urge upon the members of the Civic Club there the destrability of federation.

The executive meeting for the district will be at 11 a.m. tomorrow at the Woman's Club Building, followed by a luncheon at 12. In the afternoon Mrs. Mitchell, Mrs. Turner and Mrs. Peacock will motor to Inyokern and will be speakers at a meeting of the Thursday Afternoon Club of that place. The club is federated with the county and valley organizations.

City Cash Asked by Committee for Music Week

The finance committee of the City Council yesterday agreed to recommend to the Council the appropriation of $1500 to go toward defraying expenses of Music Week in Los Angeles from the 19th to the 24th inst.

Music Week will have as its object the encouragement of music in homes, theaters and in all parts of the city. It is thought probable that a movement to build a Temple of Music and a Municipal Auditorium will start during this week.

The committee for the week which called upon the finance committee was Ben F. Pearson, chairman; F. G. Leonard, president of the City Playground Association; E. P. Tucker and W. R. Guilberson.

BOY ASKS DAMAGES

Suit for $50,000 damages was filed yesterday by William Bergstrom, 8 years of age, through his guardian, A. L. Bergstrom, against the Dickinson & Gillespie Company. Neglect on the part of the company in failing to inclose the ground where a gravel pit was being dug is charged. On April 13, the complaint recites, the boy entered the grounds and picked up a wire cable. His hands were drawn into a metal pulley and two fingers of his right hand and three of his left were mangled.

SOCIETY TO PICNIC

The Mathematic Society of the University of Southern California will conduct a picnic at Tujunga Canyon Friday afternoon. A picnic supper will be served and in the evening a program will be given in the canyon home of Mr. and Mrs. Addison Wells.

DAILY DOT PUZZLE

CAN YOU FINISH THIS PICTURE?

Complete the drawing by tracing from figure one to two and so on to the end. Then use your crayons or water-colors and see how nicely you can color it.

YOUR skin can be smooth and clear! Use

GRAHAM'S **LANA OIL** BUTTERMILK SOAP

Of Interest to Women.

Health Fashions · Home Hints Entertainment · Shop News Timely Topics

THE NEW

IN STORES AND HO

NOVELTIES, IDEAS AND TICAL SUGGESTIO

By Olive Gray

Up-to-dateness

Shark skin, the latest luggage material, is at a local store, always the peak of the mode. skin is sufficiently rough yet not too rough, and color is of a pleasing The satchels, suitcases so on, are lined either a lighter shade of leath in moire striped silk of identical tone with the rior of the bags. Polka in men's neckwear. It ported that the Prince Wales set the mode for low scarfs dotted in red although men do not, course, pay attention to details, there is in Los geles at present a these colors in search also for red with yellow

Blotting an Aphorism

Old saws mostly are that about eating and cake, long has stood the however, that has gone into the covered wagon man, it seems, CAN eat wagon and have it, too or more. First there is late-covered wagon, a one displayed in a downery, on its way to Mr. gustatory. Then there fruit cake of California, a similar route. All and so easy to get away still the Covered Wagon in tote, at Hollywood, goes another aphorism. it continues, a dictum aphorisms may be condu blank page.

Gray and Navy

The blue and the song of long ago; but colors find themselves many of the new garments the new millinery. especially, many of either an entire drape of navy combined with tones, such as orange green rose.

Black and White

Black and white, black! These have lost their charm with the inson. In fact many of the suits, dresses, gowns, wraps of the most stunning hats adjective to this perennial nation in color. There something refreshing in white, and even more so and black. There is field originality in combining which possibly may their continuous popular

Open Sesame

The open seam seems open sesame to favor of the new hose. The French seam, once open-worked at the back terizes many of the less to the stocking, the the mode and the higher it seems; since some of ones are almost invisible.

In Fact

In fact one of the most popular models is a gunmetal so fine an effect of mist thrust through a very of smoke. That is than to say having one well, dusty!

Startling

"Oh, I beg pardon!" claimed and then looked sheepish. He had bumped man playing golf—and was the paper person not ly receive. What a board has become, ing of merchandise! that straw hat window clothing store on spring with its all palm trees, climbing monkeys, from cardboard or rial of some kind.

Latticed Ribbon

Latticed ribbon plays part in the millinery spring and summer. brims and sometimes are formed from latticed either of the same tone trast, and decorations wrape and hats are this form of trimming of charm. One smart dress had an overlying ends tipped with latticed ribbon and single pocket at one skirt.

MADAME Lá MODE

A straight frock of has a ruched collar and of organdie.

The sports dress and formal dress choose popular color.

Very cunning hats are made of imported and organdies.

A white crepe de chine embroidered all over in silver motifs.

A frock of white has its numerous tiny rhinestones.

Fall fashions for be partial to brocaded printed velvets.

Vivid shades, such as buttercup yellow, are evening wear.

Coats for fall show the back. Novel yoke back treatments are

Over a slip of jade worn a frock of black lace, flaring at the bottom.

SOCIETY

Tomorrow afternoon Mrs. Frank will receive 150 guests at the Angeles Country Club in compliment to Mrs. John Treanor, who just returned from abroad; Benjamin Hutchinson, wife of Hutchinson; Mrs. Lillian who is back from the Orient, Mrs. George Martin of London.

Honored Home

Mr. Joseph D. Radford is at home again after several weeks in eastern cities. She spent most of visiting in Oakland and Francisco, where she was delightfully entertained.

Guests Feted

Judge and Mrs. Oscar A. Trippet are enjoying a leisurely motor trip, the destination being Squirrel Inn, where they will stay for three weeks.

Bridge Tea

Mrs. Rebecca Marks of Hollywood gave a bridge tea Saturday afternoon for Mrs. Leon Noyes (Ruth Burton.) Miss Marks asked many guests to meet Mrs. Noyes.

Evening of Dancing

Tomorrow night will be college night in the Ambassador Cocoanut Grove and promises to be a popular session, especially with the younger set. Every Friday evening a silver trophy is presented to the couple winning the dancing contest which is a feature of the week's entertainment.

Dinner Guests

Mr. and Mrs. Harvey Deardorff entertained with a charming dancing party at the Los Angeles Country Club Saturday evening. The guests included Messrs. and Mmes. Joel Tanquary, Kling Gillespie, Sherman Clarke, Misses Edna Wood, Madeline Purden, Ruth Chandler, Virginia Deardorff, Messrs. David Hampton, Frederick Ellis, Sam Perry and Walter Ford of New York City.

Mrs. Deardorff has just returned from a three months' visit with relatives in Arizona and, with Mr. Deardorff, will leave soon for a tour of the East.

Junior Seniors

The Los Angeles Athletic Club will be the scene of one of the most delightful formal dances of the spring season among the fraternities of the University of Southern California when the Xi Psi Phi fraternity entertains the senior members Saturday night. Invitations have been extended to about twenty couples.

The honor guests include Messrs. A. W. Reynolds, J. L. Frank, R. N. Brown, L. D. Dahlgrew, Charles Brown, Gallan Doury, W. F. Brown, Carl Burrus, J. E. Ostrom, J. Velin, Ed Sorrenson, E. W. Bailey, W. F. Atkins, E. L. Hildebrand, E. F. Duncan, F. R. Lofther, J. B. Garvey, C. W. Johnson and Homer Miller.

Visiting in the East

Among those who are leaving to spend the summer elsewhere is Mrs. R. O. Shepherd of 20 Redondo avenue, Long Beach. Mrs. Shepherd left yesterday for several months' visit at points in the East, making as her destination Birmingham, Ala., where her mother lives.

From New York

Mr. and Mrs. Samuel Jacobs of New York City, who have been the guests of Mr. Jacobs's brother-in-law and sister, Mr. and Mrs. Leonard of Echo Park avenue, for several weeks, are leaving today for their home in the East, going by way of San Francisco. Mr. Jacobs is a prominent New York lawyer, who, with his wife, has been on an extensive tour of the United States during the past few months, Mr. and Mrs. Jacobs were recipients of many social courtesies while here.

Formal Dances

An elaborate affair of this week among college students will be a formal dance given by members of the Beta Tau Alpha sorority of the University of Southern California tomorrow evening, at the Maryland Hotel. The dance is the one large formal one which the sorority gives annually and at which all active members and alumnae are present. A color scheme of blue and white, the sorority colors, will be carried out, and the programs will be in keeping with the color motif. Invitations have been extended to forty couples. The patronesses of the affair include Mrs. Charles Kent, Mrs. Frank Bissell, Mrs. Emery Bogardus, Mrs. Palmer Stowell and Mrs. William Kaufman.

Mission Play Night

Among well-known people who entertained in the Cocoanut Grove at the Ambassador Tuesday evening, Mission Play night, were Mrs. Sidney Glass, Miss Helen Hardman, Mr. R. F. Bailey and Dr. H. Gallagher.

Motor Trip

Mr. and Mrs. Frank Ryan and daughter, Miss Maude Ryan, will leave soon for a motor trip to Del Monte and other points of interest in the north. Later they will go to their Catalina home, where they will pass the remainder of the summer.

Home From Europe

Dr. and Mrs. John Keith and their daughter, Miss Katherine, have returned to their home on Wilshire Boulevard after three months in Europe. Yesterday Mrs. Keith gave a charming luncheon in honor of her house guests, Mrs. George P. Meier and Mrs. A. M. McGinnis of Indianapolis.

DEBUTANTE VISITING SOUTHLAND

Interesting Sights Captivate Guests

[Photo by Tycko for National Illustrated News]
Miss Wilma Schaffer

THIS popular debutante, Miss Wilma Shaffer of Waitsburg, Wash., is in Los Angeles with her mother. They are spending most of their time motoring to interesting places in Southern California. Miss Shaffer was graduated last year from the University of Washington. She was the guest of honor at the tea which Mrs. G. W. Davis recently gave at her home on South Catalina street.

The Woman and Her Job

by Valerie Watrous

[Questions of general interest bearing on the vocational training of women and their employment problems will be answered by Mrs. Watrous in this column if addressed to her in care of The Times.]

MAKE IT YOUR BUSINESS

One of the most important rungs in the ladder of success is making a business of the day's work. Until it is mounted the young girl will find her commercial path a thorny one.

Straight from the schoolroom, she enters the office with its freedom from pedagogical restraint, and it seems to her somewhat like a play field. She is a bit bewildered by the unfamiliar surroundings; her thoughts are not focused on her work, and her attention is constantly diverted by the young men and women who are her fellow-workers.

Concentration comes from persistent effort—vagrant thoughts must be banished and the mind brought back again and again to the task. Months of effort are required before the undisciplined mind can turn from work that is in itself anything but enthralling, catch a bit of laughter-provoking nonsense and swing back again with precision and accuracy. It is an exercise of the will, for there must be a determination not to see or to hear anything that will distract the thoughts.

HARD TASKS EASY

This might seem an impossible accomplishment, but such self-mastery is found in every office. It is quite common in the offices of court stenographers to dictate the testimony of three witnesses to as many typists at the same time, the person dictating turning from one operator to the other, giving five or six lines to each in turn. Each girl has schooled herself to hear only the words that relate to the witness on which she is working. These she types with amazing speed and accuracy, as she is usually paid by the page or folio.

An analysis of what this means will show the extent to which concentration may be developed. These girls type words they have heard several minutes before, while their minds store those they are hearing on the instant. In addition to this, they are spelling and punctuating and remembering the operation of the machine.

Taking dictation direct to the typewriter is one of several methods of developing concentration. It is also an excellent way in which to build up speed of operation.

Folding and inclosing circular letters may seem a trivial task. Yet it is usually part of a big plan—a promotion scheme, perhaps, that has been months in the making. Speed, neatness and accuracy are its only requirements, which should be met by the average eighth-grade girl. Yet the failure to inclose printed matter, carelessness in folding, or lack of observation in seeing that the follow-up letters go in their intended sequence, may weaken or defeat the whole plan.

MUST GRASP DETAILS

The young office worker must understand that a certain job has been assigned to her in the belief that she will give it her best effort. She must school her mind to grasp the details of the work itself, and its relation to the whole scheme as well.

Office associates may seem to the girl fresh from a business college as so many social possibilities. Her experienced fellow-workers look upon them merely as part of the day's work. They have long since learned to keep their social activities and their office life entirely separate.

When a girl has finished high school or college and feels she should become self-supporting she looks about for some means to earn money. She may enter a business college and take special training, or she may drift into one of the many occupations for which no preparation is necessary. She does not think of this venture as having any permanency. The job is merely the bridge that stretches between school days and marriage. Matrimony is her objective, not a business career. Romance dominates her thoughts. She is unconsciously alert for the coming of her Prince Charming, to whom she will give the magic cloak fashioned from the fabric of her dreams.

And this is as it should be. Her's is the hand that must light the torch for the coming generation. That is her real business in life and she dimly sees it. But she does not see that if she is to succeed in that great enterprise she must first learn the lesson of making the task at hand her sole and only business.

The girl who does not make a business of her job or specialize in her vocation as a wife cannot hope for success. It is the failure to grasp this fact that wrecks many marriages.

ANSWERS TO QUESTIONS

Ethel: Your question will be answered through this column at an early date.

Mrs. D.: Systems of shorthand are much like baking power—a matter of personal preference. I have been told that court reporters use Pitmann, or a variation of that system.

E. W.: Department stores give part-time employment. You might earn enough at that work to pay your tuition in a business college.

HOUSEHOLD SUGGESTIONS

Canned Soups

An attractive addition to many canned soups is to sift a couple of hard-boiled eggs and sprinkle them over the top. This is especially good with mock turtle and oxtail soups.

Quick and Easy

One housewife keeps a supply of bottled cocoa syrup on her pantry shelf and all she has to do is add a large spoonful to a cup of hot milk for the hurried breakfast, saving her time for other preparations. The syrup consists of one cup of cocoa, one cup of sugar and a pinch of salt. Add to this a cup of water and boil until it thickens.

Beauty Contented

You are always confident that your beauty has been developed to its highest possibilities after using Gouraud's Oriental Cream. White Flesh-Rachel. 1

Send 10c for Trial Size

F. T. HOPKINS & SON New York

Gouraud's Oriental Cream

ASK for Horlick's The ORIGINAL Malted Milk

Safe Milk and Malt Grain Ext. in powder, makes The Food-Drink for All Ages

Avoid Imitations—Substitutes

YOU Need them Every Day!

Long after ordinary shears are broken, or dulled beyond further sharpening, a pair of good Wiss Shears go on cutting smoothly, evenly, and easily—*just like new.*

For every household purpose, Wiss 8-inch Household Shears have no equal. You should have a pair in your home.

For sale wherever good cutlery is sold.

WISS SHEARS SCISSORS

Newark, N.J. Since 1848

A Recipe Leaflet, describing new uses for this famous mustard, is packed in each carton with bottle and paddle.

French's Cream Salad Mustard

HERE is a mustard that has helped thousands of good cooks improve the flavor of foods. For many years FRENCH'S MUSTARD has had a place in the kitchen as well as on the table.

In the Recipe Leaflet that comes in the carton with every bottle, you'll find tempting new ways to use this famous prepared mustard. Ask your Grocer today, but be sure it's French's.

Made only by: The R. T. French Company Rochester, N. Y.

B. C. Ireland, Pacific Coast Agent, 24 California St., San Francisco.

Set yourself straight on these

Bran facts!

If you eat bran it is because you seek relief from constipation and toxic poisoning!

To get the relief your physician will tell you that bran will give—you must be certain to get Kellogg's Bran, BECAUSE it is ALL BRAN! That is the kind your physician intends you to eat.

You only delay positive relief when you eat foods with a partial bran content, because they can only help you in proportion to the amount of bran they contain! You haven't time to waste on 25 per cent or 50 per cent relief when you know that Kellogg's Bran will give you 100 per cent relief BECAUSE IT IS ALL BRAN!

Every day's delay lets your condition become worse! Pills and cathartics can only aggravate distressing conditions. Part bran foods cannot permanently help you! They do not have the necessary bulk or roughage that makes ALL BRAN positive in its mechanical action! That is why Kellogg's Bran is a necessity!

Kellogg's Bran—because it is ALL BRAN—is GUARANTEED to give you permanent relief if you will eat two tablespoonfuls each day, or as much with each meal in chronic cases!

If you would realize how delicious Kellogg's Bran is—cooked, krumbled and ready to eat—and what it means to your health—you would not lose a minute starting to eat it! All grocers sell Kellogg's Bran in the Red and Green package.

Kellogg's Look for this signature W. K. Kellogg

the original BRAN—ready to eat

Efficient Housekeeping

By Laura A. Kirkman

DISHES IN THIS WEEK'S MENUS

TOMORROW'S MENU

Breakfast
Oranges
Cereal
Coffee Fried Eggs
Toast

Luncheon
Vegetable Soup
Whole Wheat Bread and Butter
Apple Sauce Cream Cheese
Tea

Dinner
Chicken au Gratin
Baked Sweet Potatoes
Creamed Spinach
Romaine, French Dressing
Bread Pudding

Chicken au Gratin: (Last Sunday's menu called for Roast Chicken. I assume that the housekeeper still has a few chicken left-overs on hand for tomorrow night's dinner. If she has only a very small amount of the cold chicken she may mix it with a can of canned chicken in this recipe.) Dice the cooked chicken finely then weigh it. There should be one-third pound. Cook three tablespoons of rice in boiling, salted water or tender and drain. Butter a medium-sized baking dish and put a layer of chicken in the bottom. Spread over it a layer of the cooked rice; cover the rice thickly with tomato catsup and season well with a little salt and pepper. Repeat these layers till the dish is full, having the final layer of bread crumbs and cheese. Bake in a hot oven and serve at once.

Baked Parsnips: Peel and wash the parsnips and cut them in half lengthwise. Now steam them for an hour in the top of your double boiler (adding only a very little water to them, and having the water in the lower pan boiling rapidly). Remove from range, put them in a buttered baking dish, season with salt and pepper and pour over one-half cup of melted butter. Place the dish in a moderate oven to bake for forty minutes, when they should be tender and brown. Serve very hot.

Strawberry Shortcake: (See a full article on this dessert which will be published on Wednesday, May 16.).

Venetian Eggs: (This is one of the most useful dishes I know of. It is nourishing easily prepared and delicious.) Put three eggs into the top of your double boiler and beat well; add either one quart of canned tomatoes (both juice and solid parts) or the same quantity of stewed fresh tomatoes. Mix well, then season with one large onion finely minced, one teaspoon of salt, one tablespoon of sugar and a dash of pepper. Cook over boiling water till thickened (the eggs thicken the mixture,) then serve on toast.

Stuffed Peppers: Cut a slice from the stem-end of six large green peppers; remove seeds and partitions, and place these scooped out pepper cups in boiling water for ten minutes (off the range,) then drain well. Mix together four tablespoons of chopped cooked ham, four tablespoons of dry bread crumbs, one tablespoon of chopped parsley, one-half of a large onion finely minced, and one-half cup of tomatoes; season with one teaspoon of salt and a dash of pepper, and stuff the peppers with this mixture. Cover the opening with a slice of bacon, and bake in a pan for fifty minutes in a moderate oven.

[All inquiries addressed to Miss Kirkman, in care of the "Efficient Housekeeping" department, will be answered in these columns in their turn. This requires considerable time, however, owing to the great number received. So if a personal or quicker reply is desired, a stamped and self-addressed envelope must be inclosed with the question. Be sure to use YOUR full name, street number, and the name of your city and State.—The Editor.]

[Copyright, 1923, George Matthew Adams]

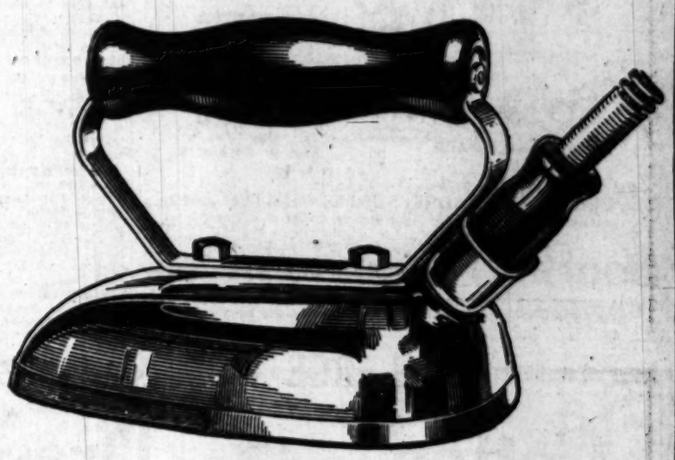

Any Woman can Iron Expertly with a "Universal" Electric Iron

IRONS backward and sideways as easily as forward, because it has no corners or sharp edges. Round heel prevents cloth from gathering or wrinkling on the back stroke.

Tapered point slips quickly and easily into the finest pleats and ruffles of your dainty summer dresses.

THE WRINKLE PROOF IRON

Guaranteed Electrically and Mechanically

Sold by all Good Dealers

Price $6.75

THE TRADE MARK KNOWN IN EVERY HOME

UNIVERSAL

LANDERS, FRARY & CLARK, NEW BRITAIN, CONN

NOT GRAVITATION

Gravitation had nothing to do with attracting these people to each other. If "her" hair had been stringy, lusterless and unsightly they might still be strangers. The need of saving the hair and making it attractive is fundamental. The only question is "What to use?" and the safest answer is

Newbro's Herpicide

It's twenty-five year old reputation as a saver and beautifier of the hair is absolutely unsurpassed. Why handicap yourself with dull, brittle and unsightly hair when genuine *Newbro's Herpicide* is sold at all drug counters? Satisfaction absolutely guaranteed. Begin its use today.

Send ten cents in stamps or coin for six day sample. Address The Herpicide Co., Dept. 55, Detroit, Mich.

Daylight Limited

NEW FAST TRAIN

Fridays and Saturdays

Leaves Los Angeles 7:45 A. M.
Arrives San Francisco 8:30 P. M.

Day Coaches and Short Order Diner—Open All Day.

See The Coast Line by Daylight

$19.00 San Francisco and return
Fridays and Saturdays
Limit 15 Days

$22.50 San Francisco and return
Every Day
Limit 90 Days—Stopovers

All Tickets Are Good on
The OWL, LARK, PADRE, SUNSET LIMITED and on any one of our eight daily trains in either direction

Southern Pacific Lines

Ticket Offices, 212 W. 7th and Main Also Pacific Electric Bldg. Station, 5th and Central Phone Pico 2000

LARGE WOMEN

Cotton Dresses

Values that Demonstrate Schuman's Superior Buying-Power

Normandie Swiss

Refreshing Summer Styles to Slenderize the Larger Woman.

Black, Brown and Navy backgrounds with charming printed designs. Hundreds to select from.

Sizes 38½ to 54½

Sale Price $12

Printed Voiles

Many finished with collar of dainty lace and trimmed with touches of taffeta or other materials.

At This Extremely Low Price
No Refunds—
No Exchanges—
No C. O. D.'s

SCHUMAN'S
609 WEST SEVENTH STREET
Opposite Robinson's

In order not to interfere with our regular patronage, we cannot make alterations on these Sale Dresses.

SCHENCK PLANS NINE RELEASES

Four New Directors Signed for Next Year's Work

Budget of $3,500,000 Said to Establish Record

Producer Predicts Greatest Period for Industry

With an announced expenditure for the remainder of the year of $3,500,000 and the engagement of four new directors, Joseph M. Schenck, foremost of independent producers, gave out yesterday the complete program for 1923, which he foresees as the greatest year in motion-picture history.

The sum the producer of the Norma and Constance Talmadge and Buster Keaton starring productions proposes to spend during the current year, $3,500,000, is said to be the largest expenditure ever projected by a single producer for a similar period. This sum, moreover, is exclusive of the cost of the Norma Talmadge historic spectacle, "Ashes of Vengeance," now being filmed here.

In all, nine pictures will be made during the year, making three each for Mr. Schenck's three stars.

In addition to the announcement of the aggregate outlay and the signing of four new directors, Mr. Schenck gave out for the first time the complete program of stories for his three stars.

Among the new directors is noted the return to the Schenck fold of Frances Marion, rated at the top of the list of continuity writers, who formerly prepared the screen scripts for Norma and Constance feature plays. Although best known as a scenario writer, Miss Marion will return principally as a director, codirecting with Chester Franklin in Norma's next picture. Miss Marion will give her entire time to the Schenck productions. Miss Marion formerly directed Mary Pickford, but demand for her scripts halted her directing.

MORE COSTUME PLAYS

The huge expenditure, according to Mr. Schenck, is in line with his prophecy that 1923 will be the greatest year the film industry has ever seen.

"The fact that I am planning to spend such a large sum this year is based on no flight of extravagance," said Mr. Schenck. "I am not planning to throw money away on bigger productions—I am merely planning to make better productions. The increased outlay will go in making pictures more thoroughly artistic, to improving settings, the acting and stories. The public's approval has substantiated my faith in the future of the costume and historic plays. And by costume plays I mean not the pageant of gayly dressed puppets, but stirring, pulsating dramas of swift action, set in backgrounds of momentous periods of history. It is only the forerunner of a still greater program for next year."

The Schenck technical roster as given out yesterday was as follows:

Frances Marion and Chester Franklin to co-direct Norma Talmadge's next picture, which is to be "Dust of Desire." Frank Lloyd, her present director, leaves to head his own productions.

PLAYS TO BE FILMED

After "Dust of Desire," Mr. Schenck said, Miss Talmadge would film "Secrets" and "The Mirage," both successful stage dramas.

Victor Heerman, prominent author-director, is to direct Constance Talmadge in "The Dangerous Maid," which is to be the screen title for the picturization of "Barbara Winslow, Rebel." It is to be her most ambitious production and her first costume picture, being of the seventeenth century period of English history, and it is replete with dramatic thrills, fiery clashes, while not slighting the humorous side, without which a Constance Talmadge picture would not be complete. Filming is scheduled to start June 18.

This will be followed by "Mme. Pompadour," an adaptation of the comedy-drama, which has been scoring tremendously in Europe. A third vehicle will be chosen shortly. Sidney Franklin, at present directing Miss Talmadge, will go over to the Warner Brothers to direct specials.

WILLARD MACK AIDING

One of the best-known comedy directors in motion pictures has been secured, it is said, to direct Buster Keaton in three comedies of feature length. As soon as he affixes his signature to a contract, his identity will be revealed. Eddie Cline, Buster's director during the past, is with Sol Lesser. Keaton will start "shooting" a week from Monday.

The Schenck scenario staff will be under charge of C. Gardner Sullivan, with Willard Mack, famed author, in an advisory capacity. In addition Miss Marion, Mr. Heerman and Mr. Franklin will collaborate. Buster Keaton's newly organized scenario staff is headed by Jean C. Havez, Joseph A. Mitchell and Clyde Bruckman.

The major portion of the Schenck budget will go to artists and artisans in this city. All the Talmadge plays will be filmed at the United studios, while those of Buster will be made at the Keaton studios.

HELENE CHADWICK LOSES

Morality Clause in Contract Signed With Goldwyn Binds Actress, Court Rules

The morality clause in Helene Chadwick's contract binds her to complete another six months of work with the Goldwyn Pictures Corporation before she undertakes to make pictures for any other company, Judge Keetch ruled yesterday in Superior Court.

The court granted an injunction restraining the motion-picture star from appearing in any other than Goldwyn films for the period of her contract.

The decision is expected to have effect on the contracts of other actors and actresses, in that it is held that the morality clause, added to contracts after the Arbuckle incident, serves as an amendment under the law.

Judge Keetch held that Miss Chadwick's services, being "unique, extraordinary and of intellectual character," can be bound by such a contract as she had signed with the Goldwyn company.

The differences between Miss Chadwick and the Goldwyn Company were begun last March, when the actress brought suit to restrain the company from interfering with her effort to obtain employment from other companies.

Abraham Lehr, vice-president of the corporation, admitted in court that the corporation had warned other producers not to sign Miss Chadwick because she was under contract to Goldwyn.

He accused Miss Chadwick of possessing a troublesome temperament, which he said was accentuated by lack of publicity. The official said Miss Chadwick complained because her praises were not sung more frequently in motion-picture magazines and newspapers. She "kicked" because Claire Windsor, another actress, received more space in the magazines than she did, he declared.

However, Mr. Lehr stated that Miss Chadwick is a "very valuable asset" to his company, and that it was strongly desired that she be retained during the remainder of her contract time.

The Goldwyn Corporation was represented by Messrs. Mott & Valles, and Attorney Neil McCarthy represented Miss Chadwick.

Wanted! Demure Miss Untainted by Flapperitis!

If one is eighteen, an old-fashioned girl, demure, with a soul depth of sympathetic understanding, ambition and will work hard and diligently—if one can truthfully acknowledge all of these attributes, Director Frank Borzage is the man to see.

A search is being made for the exact type to play the ingenue opposite William Collier, Jr., in a coming motion picture. So far Mr. Borzage has been unable to find her, although he has searched motion pictures and the stage.

It is a real opportunity for an unknown girl to win a real place in a motion picture, perhaps eventually stardom.

"She does not have to be pretty, but must have brains. She must be a real girl with a sweet personality and charming manner; an antiflapper, yet a modern girl," says Mr. Borzage.

In the meantime the production for Borzage's next picture at the United Studios is being held up for the missing type.

Lesser Seeking Second "Jackie" For Film Series

An opportunity for some Los Angeles boy between 8 and 11 years of age to become a second Jackie Coogan has been offered by the Principal Pictures Corporation, through Sol Lesser, president.

The corporation has obtained the motion-picture rights to all the books of George W. Peck, and has already starred Jackie in "Peck's Bad Boy." Now it is intended to film several other of the pictures, and a boy star to take Jackie's place is wanted.

Screen experience is unnecessary. It is stipulated that the boy be willing to listen to a director, not "fresh" in any sense of the word and must be "a little gentleman." Applicants are asked to send a photograph to the corporation offices and on the reverse side of the picture write the full name, age, address and telephone number.

Plans are complete for filming the series and as soon as the boy star has been selected, work will begin.

CHESTER CONKLIN IS IN SAN FRANCISCO

COMEDIAN WILL REMAIN TILL HE FINISHES SERIOUS ROLE IN "GREED"

Chester Conklin, former slap-stick comedian and versatile character actor, has arrived in San Francisco and will remain for the length of time required to finish Erich Von Stroheim's production of "Greed," in which he has a serious role.

Conklin is the last member of the cast to report for camera duty here, and his arrival makes the Von Stroheim cast complete.

Other members of the Von Stroheim-Goldwyn unit who have been in San Francisco for nearly two months are ZaSu Pitts, Gibson Gowland, Jean Hersholt, Fanny Midgley, Sylvia Ashton, Frank Hayes, Hughie Mack, Dale Fuller and Caesar Gravina. Lon Poff, who plays an important minor role, arrived two days in advance of Chester Conklin.

FILM CHIEFS COMING FOR CONVENTION

Distribution Department of Lasky Corporation Ready for Meeting

Executives of the Paramount West Coast Studio are preparing to join in the reception of delegates to the semiannual convention of the department of distribution of the Famous Players-Lasky Corporation next Monday and Tuesday at Hotel Ambassador.

This convention is the outcome of four such gatherings, the others having been in New York City, Chicago and New Orleans. Jesse L. Lasky, first vice-president in charge of production, is hurrying from New York to attend.

S. R. Kent, general manager of distribution, will head the delegation of home-office executives, which will arrive Sunday night. Others in the party will be Eugene Zukor, John D. Clark, divisional sales manager, who will assist Mr. Kent in conducting the local sessions; Mel Shauer, E. E. Shauer, Claud Saunders, Charles E. Carthy, A. M. Botsford, G. B. J. R. Hoggan.

Herman Wobber, Pacific Coast district manager, will arrive with a large group of delegates Saturday night. O. V. Traggardh, Los Angeles branch manager, is busy on preparations for the entertainment of seventy-five executives, salesmen and bookers who will be in attendance.

One of the features of the convention will be "Covered Wagon Night," when delegates will attend the showing of the James Cruze classic Monday night at Grauman's Hollywood Egyptian Theater.

One Producer to Film Story as It's Written

At least one motion-picture director has come out squarely for the policy of sticking to a story in the film. Victor B. Fisher of Fisher productions yesterday announced that hereafter his company will produce stories which have appeared in print with few or no changes.

"We feel that close observance of the original story on the screen is something that will meet with strong public favor," said Mr. Fisher. "If a famous story is worth filming at all it is worth filming closely. The public wants to see a famous book or play on the screen because it has liked it in print or on the stage. If the transfer is not possible it is better not to attempt the film."

Mr. Fisher said that his company also has determined to limit its pictures to six reels, because it believes the longer pictures are not meeting with public approval.

West Denies He Is Now Running Screen Agency

Monte West, director-general of the Bob Horner Productions, last night denied that he is any longer operating the Motion-Picture Association at 1414 Cahuenga avenue, Hollywood.

The association was mentioned in a report of Policewoman Lulu B. Ditter, who investigated the work of film employment agencies.

Mr. West stated that his connection with the association had ended at the beginning of this month, when he severed his relationship with the concern.

Two Champion Horses Arrive for Film Act

Two stars of the horse world have arrived in Hollywood to join the many stars of cinema here. Midnight Rex and Blackball, two winners of American championships in the driving class, have arrived in Los Angeles from Longview farm, near Kansas City, Mo., to take part in Cecil B. De Mille's forthcoming film version of "The Ten Commandments."

Clifford B. Harris, De Mille's representative, outbid buyers from every section of the country with a price of $1500 each for the two famous horses. They were purchased for use in driving the chariot of Charles De Roche, who is to play Pharaoh Rameses II in an elaborate biblical prologue to "The Ten Commandments."

Driving horses of the height of fifteen hands are extremely scarce, it is said, since the advent of the automobile, and it was necessary to have horses of an extremely regal appearance for the scenes before Pharaoh's palace.

WIFE WINS POINT

Motion-Picture Man Must Pay for Support of Child

James E. Geddes, assistant motion-picture director, yesterday was ordered to pay $50 a month for the support of his minor child pending settlement of his wife's suit for divorce. The order was made by Judge Summerfield.

Mrs. Geddes charges cruelty, asserting that her husband used her good looks as a means for attracting the attention of men he desired to impress, and also that he struck her. The husband denies the charges, and has filed a cross-complaint. He says that he once gave her $300 for a trip East, and that she spent the money on parties with other men.

Courtesy and Service

"16 Sweet Sixteen" 16

YOU BE THE JUDGE!

See the multitudes of adorable "Sweet Sixteen" styles. Study the quality of materials and workmanship. Test the effective "Sweet Sixteen" service. Ask the opinion of "Sweet Sixteen" wearers—then render your own verdict of judgment. You, too, will be a wearer and admirer of "Sweet Sixteen" fashions and understand the marvelous quality at our incomparable price.

COATS, CAPES, WRAPS, SUITS, DRESSES at . . . $16

No Sales

"Why mark garments at a high price and offer them in a so-called sale at a reduced price when it is out of style?

"We give at all times garments of merit at a price that our volume buying and low operating expense will permit at the incomparable price, $16.

"Today Tomorrow and at all Times"

This Three-piece Suit of Walters Novelty Velour, Check, Crepe de Chine lined $16

For Women For Misses For Juniors

New York San Francisco Seattle Portland

337-339 South Broadway, Between 3rd and 4th Sts

WANTED

Drapery Seamstresses with experience on the best class of work can secure congenial employment with us at good wages.

Ideal working conditions. Large, well lighted shop with modern equipment. One o'clock Saturday closing the year round.

OUR DRAPERY WORK is noted for excellence. Work ahead for many weeks. Orders being placed now for delivery in four weeks. Drapery designers now working from blue prints of homes not completed.

All Southern California is our field.

Pasadena Furniture Co.

Raymond and Holly, Pasadena

Phone Colorado 8200

"Cohen listens-in on the radio"

Never, since Joe Hayman's "Cohen on the Telephone" threw America into convulsions, have you heard anything so shriekingly funny as this new burlesque.

If you own a radio you'll simply howl. If you don't you'll howl. Buy this Columbia Record and have a spasm.

At Columbia Dealers.

A-3832 75c

Columbia New Process Records

Columbia Graphophone Co.

Travel Articles That Tell Facts

Details that escape the average writer are one of the features of Frank G. Carpenter's travel articles appearing in the SUNDAY TIMES Illustrated Magazine.

Service
...een '16
JUDGE!
...xteen" styles. Study the
...st the effective "Sweet Six-
...teen" wearers—then render
... will be a wearer and ad-
...derstand
...price.
$16
...For Juniors
Seattle
Portland
...n 3rd and 4th Streets
...NTED
...anstresses with expe-
...best class of work can
...ial employment with
...ges.
...ng conditions. Large,
... shop with modern
...One o'clock Saturday
...ar round.
...Y WORK
...ellence.
...er many
...ing placed
... in four
... designers
...rom blue
... not com-
...ifornia is
...dena
...a Co.
...l Holly,
...a
...de 8200
...s That Tell Facts
...the average writer are one of the
...penter's travel articles.—Every
...TIMES Illustrated Magazine.

Theaters, Amusements, Entertainments
...PHONY— Broadway at 6th
SYMPHONY
...S A GOOD COMEDY BROADWAY AT 6TH
MAURICE TOURNEUR'S PRODUCTION
"WHILE PARIS SLEEPS"
featuring
LON CHANEY
cast includes
John Gilbert, Mildred Manning
and others.
...AUS AS ONLY TOURNEUR CAN DEPICT IT!
...boulevards, glittering cafes, beautiful ... artists and mystery, ... intrigue—
AS ONLY LON CHANEY CAN PORTRAY IT!
...NEMA AND ALHAMBRA THEATERS—
Kinema
NOW PLAYING
Doors Open Noon Daily
JOSEPH M. SCHENCK PRESENTS
NORMA TALMADGE
IN RAYARD VEILLER'S FAMOUS PLAY
"WITHIN THE LAW"
DIRECTED BY FRANK LLOYD
A FIRST NATIONAL PICTURE
HER LATEST! HER GREATEST!
Cast includes Jack Mulhall, Lew Cody, Eileen Percy, De Witt Jennings, Lionel Belmore, Ward Crane, Lincoln Plummer and others of note.
LAST 2 DAYS ALHAMBRA THEATRE
A REX INGRAM Production
"WHERE THE PAVEMENT ENDS"
Beginning Saturday—First Time Here
"THE GREATEST MENACE"
Initial Anti-Dope Film.
...SSION— Broadway at 9th
MISSION Broadway at 9th
Now Playing
4TH BIG WEEK
MAIN STREET
THE TALK OF THE TOWN
All-Star Cast Includes: Florence Vidor, Monte Blue, Noah Beery, Alan Hale, Louise Fazenda and Numerous Other Celebrities
Directed by Harry Beaumont.
Doors Open 11 a.m. Every Day. Call 12464 for Logo Seat Reservations.
GINO SEVERI — VIOLIN SOLOIST
...OEW'S STATE— BROADWAY AT 7TH TWO ENTRANCES
LOEW'S STATE
Direct from New York!
...MOSCONI FAMILY
FAST AND FURIOUS DANCERS
LIKE YOU HAVE NEVER SEEN BEFORE
Appearing Three Times Daily at 2:15, 7:15, 9:15
Photoplay Supreme
THELMA
MARIE CORELLI'S IMMORTAL CLASSIC WITH
Jane Novak
A Great Author's Greatest Love Drama.
ADDED FEATURES
Fifty Piece Orchestra
Riemer Conducting
2 Concerts Daily 3:15, 7:30, 9:30
Organ Sonologue "An Old Fashioned Garden" Johnny Hill at the Organ
...ROSCO
Can a Man Be Too Good to His Wife?
MATINEE TODAY
OLIVER MOROSCO
(Morosco Holding Co., Inc.)
PRESENTS THE FUNNIEST ANSWER IN
"FAIR & WARMER"
By Avery Hopwood
"Who Makes 'Em Snappy"
MATS. 10c to 50c, NIGHTS 10c to $1
...AJESTIC ...th and Broadway THEATER—
MATINEE SATURDAY, 2:15
Mats. Sun., Wed. and Sat., 25c to $1.00. Eves., 50c to $1.50.
Sixth Big Week—THOMAS WILKES Presents
...OLBROOK ...LINN
IN THE BAD MAN
A Satirical Comedy by Porter Emerson Browne.

FLASHES

STARS RETURNING

POLA NEGRI WILL START "SPANISH DANCER"

BY GRACE KINGSLEY

It seems to be coming and going week at the Lasky studio. Stars and directors are hurrying to or from New York. Jesse Lasky himself arrives from the East on Sunday and will bring a budget of plans for production for the coming year.

Herbert Brenon arrived yesterday and will prepare for the direction of Pola Negri in "The Spanish Dancer," adapted from "Don Caesar de Bazan," and Miss Negri herself will not tarry in Del Monte, where she is vacationing, more than a fortnight. The director brought back with him a collection of paintings and engravings representing the period, characters and costumes of "Don Caesar de Bazan," which will be used as reference in staging the picture.

Agnes Ayres is to return home on Sunday from New York, where she has been working in Paramount pictures. She will rest a week or two before beginning work in a new feature.

It is likely that within a few weeks Bebe Daniels will come home from New York. She has been absent during the past six months and has just finished work in "The Exciters." In the meantime, however, her grandmother, Mrs. Mary Griffin, who is deeply devoted to Bebe, is going East in a few days because, she says, she cannot bear to be any longer separated from her famous granddaughter and from her daughter, Bebe's mother, known professionally as Phyllis Daniels. This leaves only Bebe's big collie dog and a caretaker in charge of the star's palatial home.

Down in Tonto Basin, Arizona, Victor Fleming is making Zane Grey's "The Last Man," with Richard Dix and Lois Wilson as hero and heroine. Another featured member of the cast is Robert Edeson, who leaves early next week for the benighted region. Edeson will make the trip alone, which means something when one realizes that Tonto Basin is 200 miles from a railway station and the journey has to be taken by stage and burro. Twenty miles have to be traversed, indeed, aboard the lowly burro, and Mr. Edeson is taking plenty of arnica along.

Mary Newcomb in New York

Mary Newcomb, former leading woman at the Majestic, has gone to New York, and a wire from her to her husband, Robert Edeson, received by him yesterday, informs the actor that his wife has signed with A. H. Woods and that she will begin rehearsals in a play next week. The play is a new one, to be done on Broadway next fall.

Kathryn Williams Soon

A miss is as good as a mile, but all the same Charles Eyton, who in private life has the honor to be the husband of Kathryn Williams, shuddered a couple of shudders yesterday, when he received a cable from his wife, now in China, that she came near being a member of the ill-fated party aboard the train captured by Chinese bandits.

"But I was detained by some business," she wrote her husband, "and so didn't get away."

Miss Williams is shortly to leave the Orient for home, according to her letter.

Franklin With "Tiger Rose"

Sid Franklin is to "direct "Tiger Rose" for Warner Brothers, according to announcement made yesterday. Franklin has just finished directing Norma Talmadge in her latest picture.

Edmund Goulding, scenario writer, has completed the script of "Tiger Rose," and is leaving next week for New York to raid his adaptation of the "Willard Mack play over to David Belasco and Lenore Ulrich, the latter of whom will play the star role, as she did on the stage.

Dorothy Reid Returns

Dorothy Reid, widow of the late Wallace Reid, has just returned from New York and Washington. Her picture, "Human Wreckage," an antidrug picture, will be distributed through P. A. Powers and the Film Booking Office.

Mrs. Reid herself appeared in the picture, which is said to be full of strong drama and in every way a notable production, aside from its purely propaganda phase.

While in Washington, Mrs. Reid met President Harding, who bade her godspeed. She also met many other notable government officials, and was invited to address several assemblages, including the Federated Women's Clubs of the District of Columbia.

Van Dyke with Authors

Associated Authors have signed up W. S. Van Dyke to direct "Harbor Bar," the Peter B. Kyne story of the sea which will be their second release for Allied Producers and Distributors. Van Dyke recently directed "Forget-Me-Not," a Metro release featuring Bessie Love, and also a number of Leah Baird specials.

Thompson Buchanan, who will supervise the production with the assistance of his associates, Frank Woods and Elmer Harris, has just completed the script for the picture and will begin camera work as soon as he returns to the city from a location tour of the Pacific Coast which he is making in search for a harbor with a treacherous bar, where the big wreck scene which carries the punch of the story can be filmed.

VI DANA NEXT

Western Premiere for Funster's Picture for Loew's State

Viola Dana is coming to Loew's State Theater starting Sunday in the western premiere of "Love in the Dark." In this Metro production, it is said that she has outdone everyone of her previous efforts.

"Love in the Dark" was directed by Harry Beaumont. Although it is comedy drama like all of Vi's pictures, nevertheless, it is said that there is enough of real dramatic interest in this picture to carry it along swiftly because of its sheer weight of theatrical force.

Supporting Viola are Cullen Landis in the leading male role, Arline Pretty, Edward Connelly, Johnny Harron, Bruce Guerin, Margaret Mann and Charles West.

SHE IS PROUD OF GIFT FROM JACKIE

Muriel Frances Dana

Muriel Frances Dana, who will shortly appear at Pantages Theater in "Can a Woman Love Twice?", Ethel Clayton's latest F. O. B. vehicle, has just received a lovely present from Mr. and Mrs. Jackie Coogan in behalf of their illustrious son, Jackie Coogan, Jr. The present is a child's dresser, which Baby Muriel saw at Jackie's studio while visiting the tiny star. She was so delighted with the dresser that she told her mother that she would like to have one similar to it. Little Jackie spoke up and said, "I will make you a present of it when the picture is finished, Muriel, if you want it." Yesterday Baby Muriel was made the recipient of the dresser and one of Jackie's nicest photographs.

Screen Lures Actress From Eastern Stage

The legitimate stage has lost another star, and the silversheet is again the winner.

In these days of everlasting progressiveness of the cinema art, scores of stars of the footlights are transferring the scene of their activities to the film studios of California.

The latest recruit to be added to the list of stage stars now gaining prominence on the screen is Dorothy Revier, known in Europe as well as in America, as one of the most graceful interpreters of Grecian and classical dances in the world.

She has been cast to play a featured role in Harry Revier's latest production, "The Supreme Test," now in the course of production at the Cosmosart studios. Miss Revier will be seen opposite Johnnie Harron, the younger brother of the late Bobby Harron.

BEAUTIFUL PARIS

Tourneur Brings Gay City to Screen in Symphony Picture

Against a background of picturesque settings and scenic effects typical of the Latin Quarter of Paris, Maurice Tourneur has evolved "While Paris Sleeps," a picture which breathes the atmosphere of that famous city of enchantment, and which is now at the Symphony. It stars Lon Chaney and includes in the cast John Gilbert, Mildred Manning and others.

The gay boulevards and glittering cafes that contribute so much to the pleasure of the city and have earned for it the reputation of being the gayest in Europe, have been transplanted to the screen with the artistic skill characteristic of Mr. Tourneur.

Beautiful models, dancing girls and irrepressible artists are shown amid all the glamour and gay abandon of the Bohemian life of Paris. Throughout this atmosphere of intrigue and romance the master hand of Tourneur has woven a story of intense interest, dealing with the love of a beautiful sculptor's model and a wealthy young American.

"MORPHINE" TO OPEN AT EGAN'S SUNDAY

Frank Egan will present for the first time on any stage at the Egan Theater Monday evening a play of the hour entitled "Morphine." The play is the work of Oscar Apfel, a former manager and of late years prominently identified as a director at the Fox Studios. Coming as it does, at a time when the whole country is up in arms over the drug menace, it promises to attract world-wide attention.

The author, while not divulging the plot in advance, contends that it is neither a preachment nor a propaganda against a grave social evil. He is said to have written a strong and interesting play and his treatment of his theme is such that it will impress one strongly.

The cast has been selected with the utmost care, comprising names of many familiar to local theatergoers. Among them are Grace Carlyle, Harry Hilliard, Herbert Heyes, Betty Brice, Roy Watson, Robert M. Hicks and Robert Fellows.

HOPE HAMPTON PLAY FOR LOCAL THEATER

"The Light in the Dark," Hope Hampton's latest starring vehicle, will have its first local showing at the Hillstreet Theater next Monday. The story was written by William Dudley Pelley.

This picture was made by Miss Hampton in the East. In her support are such players as Lon Chaney and E. K. Lincoln.

THRILLING DUEL

Among the thrilling episodes in "Enemies of Women," at Grauman's Rialto, probably the most exciting is the duel fought by Lionel Barrymore as the Russian prince, and a Cossack. Another stretch of suspense comes during the scenes showing the prince rescuing the family jewels from the terrorists who have possession of the palace.

Neilan Drama Cast Going to San Francisco

Marshall Neilan and his entire company, together with Frank Urson, co-director, will leave Thursday night on the Lark for San Francisco, where they will shoot scenes for Neilan's Russian drama, "The Rendezvous."

Among the prominent members of the cast to accompany Mr. Neilan will be Conrad Nagel, Sydney Chaplin, Lucille Ricksen, Kate Lester and Cecil Holland, who is doing special make-up work for the picture. Included in the technical staff will be Leeds Baxter, production manager, Dave Kesson, chief cinematographer, Tom Held, assistant director, William Linahan, chief electrician, Laura Jansen, script clerk, and William Cherry, in charge of the "props."

An American transport loaded with doughboys, which leaves San Francisco Saturday for the Philippines is the desirable feature of the location scenes desired. Conrad Nagel, as an American officer, and Sydney Chaplin, as an English Tommy, will figure in the departure of the vessel. Miss Ricksen will be the little Russian sweetheart who is left behind, and Miss Lester, as Conrad's mother, will console her.

The company will return Sunday aboard the Yale.

California to Show Lloyd's Latest Comedy

Fred Miller, manager of the California Theater, announced that he has put over another film scoop, Harold Lloyd's latest comedy, "Safety Last."

"Safety Last" is a seven-reel comedy in which are incorporated all possible thrills. Harold Lloyd nearly lost his life in the cause of laughter. When an insurance agent saw a preview of the picture, Harold nearly lost his life insurance. He had to promise faithfully never to climb the side of a twelve-story building again.

In "Safety Last," Harold threw caution to the winds. His object was to produce a picture that would not only top all thrillers he has made in the past, but one that it would be practically impossible for him to beat again.

The bespectacled comedian has never desired to be classed as a "thrill comedian" any more than he wishes to be associated with any one type of comedy. He likes to mix them up and make each of his characterization different. "Safety Last" will be shown in the near future.

FINE PHOTOGRAPHY IN NEW PHOTOPLAY

A striking example of beautiful photography is one of the features of "The Heart of Wetona," which comes to Grauman's Third Street Theater Monday.

Broad sweeps of timber-covered mountainous country form a picturesque background for this powerful drama. Norma Talmadge, Thomas Meighan and Gladden James are the principals around whom revolve a dramatic story of intrigue and romance.

The photoplay was adapted from the stage play which David Belasco produced with great success and was directed by Sidney Franklin.

Georgia Kober in Unhackneyed Piano Recital

The Chicago pianist, Georgia Kober, president of the Sherwood School of that city, was heard in piano recital Tuesday evening at the Ebell Clubhouse. Her numbers included representations from practically everything from Bach to Debussy, and yet her program was unhackneyed.

Miss Kober is her best in her Chopin interpretations. Without sacrificing any of the Polish musician's poetry, she plays with assurance and strength. Her rendition of the F Minor, "Poeticus Narcissus" Ballade was one to be remembered. The F Sharp "Nocturne" was played with transparent delicacy. She played the "Minute Waltz" in something less than sixty seconds, and with a lightness that was hypnotic. Other Chopin numbers included the C Minor Etude and B Minor Scherzo, as well as the Raindrop Prelude in the Prelude group.

Probably the most interesting group was the last, which contained music both brilliant and new. The Dohnanyi "Etude Orientale" is a type worthy of replacing the eternal Rhapsodies. Palmgrens's "Minuet Waltz" proved to be a robust folksong tune in idealized form. The difficult Moszkowski "Concert Etude" was the brilliant last "piece d'resistance." Her renditions of such numbers as the Tschaikowski "Meditation" and Schubert-Ganz "Rosamunde Ballet Music" show the facile side of her technic.

Her fourth group consisted of "Exhilaration" by Sherwood, "Light and Shadow" by Henry Cowell, and "Canon" by Walter Keller. Verily it has been said that a composer is without renown in his own country. Miss Kober says that Cowell is fifty years ahead of his time, and that this particular composition, which is written in ten-ten time, is one of his most recent compositions. Although the number was clever, it did not seem fifty years beyond the appreciation of most of the audience, judging from the applause.

In her first "Group of Preludes," Miss Kober presented Bach, Mendelssohn, Chopin, Rachmaninoff, MacDowell and Debussy. The idea was that of comparison of this form of composition over the development of 200 years, and of showing the characteristics of the German, Polish, Russian, American and French schools. In some of the moderns this pianist is entertaining indeed. One who really loves Debussy could hardly wax rhapsodical over the muddy interpretation of the Debussy Prelude, which is really an exquisite composition. Her playing of the "Cathedral Engloute" was more acceptable. It was especially in Chopin and such modernists who have followed on the heels of the romantic school that Miss Kober excelled.

TINY DANCERS HERE

Earle's Midgets, the world's smallest exhibition dancers, will make their first Los Angeles appearance at the Cinderella Roof tomorrow evening, where they will introduce the newest Parisian and London ballroom steps. The tallest of the midgets is only twenty-nine inches high at the age of 24 years. The women, who are said to be much prettier than the average midget, had dancing frocks especially designed by Poiret while abroad. In Paris they were called the "tiny fashion plates." Tomorrow evening they will dance the "Castle Whirl" and "Moonlight Waltz."

Theaters—Amusements—Entertainments
CALIFORNIA AND MILLER'S THEATERS—
CALIFORNIA THEATRE Main at 8th
Three More Days
JACK BOYLE'S
Exciting Mystery Tale
"The Last Moment"
WITH 4 BROADWAY STARS—
DORIS KENYON, HENRY HULL, LOUIS WOLHEIM, LOUIS CALHERN,
AND
HAL ROACH'S
LATEST FUN CREATION
"THE DIPPY-DOO-DAD"
Elinor's Orchestra "IN A CLASS BY ITSELF"
COMING SUNDAY
Ralph Connor's FAMOUS NOVEL
"The Man From Glengarry"
AND A NEW
Our Gang Comedy
Miller's MAIN NEAR 9TH
You'll Never See Its Equal Again!
See the Great Elephant Charge!
And a thousand other thrills in this exciting 10 reels of adventure!
HUNTING BIG GAME IN AFRICA WITH GUN AND CAMERA
M. A. SNOW
4th Week
4th Week
Children (12 and under) 15c. Shows 11, 12:30, 2:15, 4:45, 7:30, 9:15.
PANTAGES "AMERICA'S FINEST" VAUDEVILLE
CONTINUOUS SHOWS 1 TO 11 P.M.—CHILDREN, ANY TIME, 15c.
JOE JACKSON—THE ORIGINAL
"The Most Imitated Man in the World"
LEWIS & NORTON Touring "COST TO COST"
HUBBELL'S BAND Singing Jazzomaniacs
BOB LASALLE—Songs, Stories and Steps
RENEE SISTERS
EQUILLI BROTHERS
"VENGEANCE OF THE DEEP"
A Sensational Undersea Picture
MASON OPERA HOUSE—
ONLY THREE DAYS MORE
MATINEE SATURDAY
THE STUPENDOUS SUCCESS
MARGARET ANGLIN
in "THE WOMAN OF BRONZE"
PRICES—Eves., 50c to $2.50; Sat. Mat., 50c to $2.00.
EGAN THEATRE— Pico and Figueroa
MATINEE SATURDAY
POSITIVELY LAST WEEK
"THE DEMI-VIRGIN," with Nancy Fair
LAST TIME SUNDAY
Com. Next Monday, May 21st—The Play With a Timely Punch
MORPHINE
7 ☆ CAST
BY OSCAR APFEL
SUMMER PRICES
EVES. 10c TO $1.50.
MISSION PLAY—
New spec. 12th year. Greater than ever. Performances every afternoon (except Monday). Also Wednesday and Saturday nights. Ticket offices: Pacific Electric Depot (Sixth and Main,) phone 820-442; also Sirica's Music Store, L. A.; also Main Theater ticket office, phone San Gabriel 198; also Pasadena, phone Colorado 767; also Long Beach, Pacific Electric Depot; also Hollywood, Reed Music Co., Hollywood 4138.

Theaters, Amusements, Entertainments
GRAUMAN'S THEATRICAL ENTERPRISES WHERE ALL HUMANITY MEETS
By Scientific Test the Coolest Place in Town
HOME OF PARAMOUNT PICTURES
GRAUMAN'S METROPOLITAN NOW PLAYING
LOS ANGELES:
World's Greatest City of Go-Getters—
Here is a picture after your own heart.
PETER B. KYNE'S
Brilliant message that has been heard 'round the world.
THE "GO-GETTER"
with
T. ROY BARNES and SEENA OWEN
The best of all 'Cappy Ricks' stories
A Cosmopolitan Production — A Paramount Picture
2nd Holdover Week
ZIEGFELD GIRLS
The Birth Of Venus
with faithful studies of the famous artist-model romance
"The Famous" HELLER conducting Grauman's Enlarged Metropolitan Orchestra
70 super-soloists
MURTAGH AT THE WURLITZER, SURPRISES — SELECTIONS DEDICATED TO MOTHERS.
THIS IS 'GO-GETTER' WEEK
GRAUMAN'S HOLLYWOOD EGYPTIAN THEATRE
HOLLYWOOD BLVD. AT ITS GARDEN PLACE
Inspiration for the Nation! Jesse L. Lasky presents
"The COVERED WAGON"
A James Cruze Production
Preceded by 90 people on the stage
25 Arapahoe Chiefs from reservations and 65 Real "Cowboys" in the famous Pageant of the Plains
"PIONEER DAYS"
Mats. 2:15, 50c, 75c, $1. Eves., 8:15, 75c, $1, $1.50. Holly 3151. Downtown Ticket Office, Barker Bros. Music Dept., Ambassador Hotel Ticket Orders.
Enormous demand for seats prevents holding unpaid reservations after 1:15 p.m. Mats., and 7:15 evenings.
GRAUMAN'S MILLION DOLLAR THEATRE
A Matchless Film Triumph.
From the Soul of a Boy came the Message of America!
TRIFLING WITH HONOR
Directed by Harry Pollard
Scenario by Ray Schrock
with a cast including FRITZI RIDGEWAY, ROCKLIFFE FELLOWS, BUDDY MESSINGER, HAYDEN STEVENSON and the L.A.—VERNON BASEBALL TEAMS!
SYMPHONY ORCHESTRA
Lawrence Conducting.
SOMETHING NEW
First time seen on any stage
FRITZI RIDGEWAY
"A WIFE'S HONOR"
Living Motion Pictures
PORTIA MANSFIELD BALLET
Beauty—Grace—and the Charm of Youth.
PIONEER NATURE DANCERS
GRAUMAN'S RIALTO
Grim destroyers of women,
LIONEL BARRYMORE and ALMA RUBENS in
ENEMIES OF WOMEN
Vicente Blasco Ibanez' world-famous study of the ruthless sex conflict.
HAROLD STANTON and BETTY ANDERSON
Symphony Orchestra
Jan Sofer, Conducting.
TALLY'S BROADWAY— 833 S. Bdwy.
Tally's Broadway Theatre
Edwin Carewe, presents
"MIGHTY LAK' A ROSE"
NOW SHOWING
HILLSTREET THEATRE— JUNIOR ORPHEUM CIRCUIT
Eighth & Hill. Phone Pico 6640
12:45 Noon—Continuous—11:30 P.M. Vaudeville and Photoplays
EARL LINDSAY'S DANCE CREATIONS
CUMMINS & WHITE
SMITH & BARKER
ARMSTRONG & PHELPS
WELLS, VIRGINIA & WEST
FRANK & TEDDY SABINI
Exclusive Photoplay Showing
AGNES AYRES
In "A Daughter of Luxury"
Mats. Ex. Sat. & Sun., 25c. 40c. Nights and Sat. Mat., 40c, 55c. Sat. Night & Sun., 55c. Children, Any Seat, 15c
ORPHEUM
Orpheum Circuit Vaudeville
Broadway Bet. 6th and 7th.
MATINEE DAILY
15c to 50c.
Evenings, 15c to $1.25.
Ex. Sat., Sun. and Holidays.
Tel. 10477; Main 977.
Now Playing
FRANK McINTYRE
SYLVIA CLARK
Ruth Glanville
WHITING & BURT
FLANAGAN & MORRISON
Althea Lucas & Co.
OLGA COOK—The DE MARCOS
Topics—International News
HIPPODROME Vaudeville Main St. at 4th
"THE VEILED WOMAN" With MARQUERITE SNOW AND J. LANDERS STEVENS.
Continuous Daily 1 to 11. Sunday, 12 to 11 P.M.
"VANITY FAIR" Song and Dance Revue
WASHINGTON PARK— BASEBALL
SEATTLE vs. LOS ANGELES
TODAY, GAME CALLED AT 2:30
CINDERELLA ROOF Sixth at Olive
FRI. NITE—THE EARLE MIDGETS
World's Smallest Exhibition Dancers
GORE'S BURBANK THEATRE— Main at 6th
HI JINKS MUSICAL COMEDY CO. of SIXTY
in "HAWAIIAN BUTTERFLIES" with ALL POPULAR FAVORITES AND BEAUTY CHORUS ON RUNWAY.

The Truth About Glands

Dr. Serge Voronoff, an international authority on Organotherapy, has said: "The brain, the nerves, the muscles, as well as the liver, the kidneys and all other organs would be incapable of playing any useful part without the aid of the glands. The functioning of our organs is no more than the activity of our glands, and when the bodily functioning is disturbed, the cause in most cases should be sought, not in the condition of the organ itself, but in the condition of the gland which controls it."

Men and women who are weak, run-down, and utterly exhausted, both mentally and physically, should try to increase the activity of their vital glands. Science has prepared a gland treatment in simple compact tablet form—Glandogen—which is a highly concentrated, laboratory-tested gland compound combining the elements of important glands of healthy young animals with other efficacious ingredients. Glandogen, the original gland tonic, can be obtained at Chambers' Drug Co., 1st and Broadway; Henderson-Chambers Drug Co., 3rd and Main, and Blaney-Chambers Drug Stores, 9th and Spring and 6th and Los Angeles. —[Advertisement.

WOMAN SO BLUE SHE CRIED

Because of Ill Health—Tells How She Found Relief by Taking Lydia E. Pinkham's Vegetable Compound

Burlington, Ia.—"I used to dread the time for my monthly period as it came every two weeks and lasted for two weeks, and during that time I would have the blues and cry. Since I have taken Lydia E. Pinkham's Vegetable Compound I am so happy I can hardly express myself. I have gained several pounds and look fine. I have recommended your medicine to my friends and you may publish my letter as a testimonial. I hope your medicine will give others the relief it did me."—Mrs. RALPH GAIL, 2021 Des Moines St., Burlington, Ia.

Lydia E. Pinkham's Vegetable Compound is a medicine for ailments common to women. It has been used for such troubles for nearly fifty years, and thousands of women have found relief as did Mrs. Gail, by taking this splendid medicine.

If you are suffering from irregularity, painful times, nervousness, headache, backache or melancholia, you should at once begin to take Lydia E. Pinkham's Vegetable Compound. It is excellent to strengthen the system and help to perform its functions with ease and regularity.

Be proud of your complexion

No matter how beautiful your features are, you cannot be truly attractive with a rough, clogged, blotchy or grimy skin. Resinol Ointment, aided by Resinol Soap, is what you need to overcome such troubles.

The gentle, but unusually cleansing qualities of Resinol Soap, together with the soothing, healing properties of Resinol Ointment tend to make the skin so clear and healthy it cannot help being beautiful. The ideal treatment for all complexions.

"Always call for Resinol"

Resinol

Cantrell & Cochrane Ginger Ale

For family use order this highest quality Ginger Ale in the 10-ounce size now on sale at the *popular price*

Sherwood Company
Distributors
747 Warehouse St. Phone: Pico 4360
Los Angeles, Cal.

DIAMONDS WANTED
Highest Values Paid
Sidney D. Cohn
Diamond Broker
302 Bank of Italy Bldg., 7th & Olive.
Bank References.

Wilshire's
Windsor Square
Residence Property
R. A. ROWAN & CO.
200 Title Insurance Building

The Days of Real Sport - - - - - - - - - - - - - - - *By BRIGGS*

[Copyright, 1923, New York Tribune, Inc.]

People and Their Troubles

Questions Answered

[Any reader can get the answer to any question by writing Los Angeles Times Information Bureau, Frederic J. Haskins, Director, Washington, D. C. This offer applies strictly to information. The bureau cannot give advice on legal, medical and financial matters. It does not attempt to settle domestic troubles, nor to undertake exhaustive research on any subject. Write your question plainly and briefly. Give full name and address and inclose 2 cents in stamps for return postage. All replies are sent direct to the inquirer.]

Question: How often does it happen that there are two full moons in one month? O. O.

Answer: The Naval Observatory says about once in two years, on the average, it happens that a full moon occurs twice in one and the same month. This is true of the other phases, also.

Q.: Why are the Staked Plains so called? J. S.

A.: Various reasons are given for the name. One is that the name is derived from lines of stakes set up to guide travelers. Another is that the stalks of the yucca plant found there resemble stakes.

Q.: What country has the smallest stamp in the world? K. S.

A.: Bolivia.

Q.: What is meant by inborn variability? A. T. O.

A.: It refers to individual peculiarity, finger prints being an example of this. The skin is marked by numerous ridges and valleys the same conformation not appearing in any two individuals.

Q.: When should pine trees be transplanted? R. V. K.

A.: The Forest Service says that the proper time for transplanting pine trees is September.

Q.: What were the Virginia and Kentucky Resolutions? K. P.

A.: The Virginia and Kentucky Resolutions were sets of resolutions directed against alien and sedition laws and acts passed during John Adams's administration. The resolutions emphasized the rights of the several States.

Q.: Can the California big tree be grown in the East? A. T.

A.: A tree of this species—sequoia gigantea—is growing in the grounds of Saint Elizabeth's Hospital, Washington, D. C. It was transplanted from California about 18 years ago, and has attained a height of 15 feet and a trunk diameter between 7 and 8 inches. The diameter of the General Sherman Tree, the oldest sequoia, is 36 feet and it has attained a height of about 280 feet.

Q.: How many knives and forks may be placed at a place? J. W. C.

A.: Besides the butter spreader and oyster fork, two knives and three forks may be laid at each cover. If additional silver is required, it is laid when needed.

Q.: Kindly tell me who Cassandra was, and something of her history.

A.: Cassandra was a Trojan prophetess, daughter of Priam, last of the kings of ancient Troy. Cassandra was captured by Agamemnon and was killed with him by Clytemnestra at Mycenae. She appears as a character in Shakespeare's "Troilus and Cressida." Her prophecies were said to be true, seldom headed.

LETTERS TO THE TIMES

An Appeal

POMONA, May 14. — [To the Editor of The Times:] Last week I was with my sister, Miss Mattie Wright, of your city, and we went together on a Hollywood car to look at a little home she is building on Reservoir street. On the car she dropped her bag, and a note from her today says the bag had been turned in at the station empty, and this is the "why" of my writing to The Times.

Miss Wright is the first deaconess ordained by the Methodist Episcopal Church South, and is retired in broken health. She spends her time in your city, helping gratis at a little Mexican mission. With her small savings she is building a duplex bungalow for a little home and as a means of revenue. Last Friday she had cashed her monthly check from the board in order to pay the insurance on her building, and was carrying it in her bag, which was looted. It also contained a solid gold watch, the gift of the poor in St. Louis whom she had served many years and where her health first failed—a loss far in excess of its money value.

In view of the circumstances I write without her knowledge, hoping a statement of her loss might perhaps result in at least a partial recovery of her property.

You can find Miss Wright at 912 West Thirty-fifth street, Los Angeles, phone Wilshire 2292.

MRS. H. R. BARCUS.

Merely a Suggestion

SANTA MONICA, May 14.—[To the Editor of The Times:] I notice in a recent issue of The Times that the State of Texas is considering a return to the contract system of employing convicts in private industries.

You say it is now proposed to hire out several hundred convicts to a certain manufacturing company of Chicago, manufacturers of cotton shirts, whose branch is to be located in Texas.

I would suggest that the cuffs of these shirts be made of steel, and the collars of hemp, and that the backs be in tatters, and colored in tiffany with blood the predominating color and that the seal of the Lone Star State be the trade mark. H. A. TURNER.

What's It All About?

LOS ANGELES, May 14.—[To the Editor of The Times:] Buenos dias! Not so hungry for food, but eagerly desirous for some thing better than I have, or have done, yesterday I went into a local rotisserie de luxe for luncheon, and seen and heard a very funny man. He belonged to the whiskerino type, small in stature and of the may gordo class. He wore a celluloid collar, shiny and not very clean. Sitting himself gracefully etcetera, started with great care and concern to unfold the napkin which he stuck down starting at the Adam's apple and on around his pescuezo to cover the none to immaculate rim of ivory. Pretty soon he sharpened the knife with the fork and viceversa alle same like a carnicero. When the steak ordered was brought forth, mostly tee and a lotta bone, he devoured it ravenously and with mucho gusto. I could not help looking, he was so conspicuously incongruous. However, what caused my irascibility to arise 106 per cent was to see the mashed potatoes and sweet peas eaten with the knife. I have a horror for knives stuck in a feller's mouth. I am always afraid he is gonna cut himself. The only time the fork was put in operation was to stab a poor, helpless pickle, you would think it wiggling as if alive under the punishment, and held it up looking at the warts admiringly. He held the fork as if he was playing a chord in G minor on a banjo. After, he took the pickle in hand holding between his thumb and little finger. Yes. And drinking coffee he made a noise through the alfalfa of the upper lip as he was saying Tegucigalpa or mebby Aplagicuget which is the same name of a popular town in Central America spelled backward. Really he got my Angora, the funny man. He did not in the least emphasize to my edification which I was craving more than food, on the contrary I had to leave in haste as I could not stand the lingering torture, and the remaining half day was completely shot to pieces, as Mr. Briggs puts it. Yes. A peculiarly funny man. And I pruriently ask: Who left the gate open?

ALFONSO PEROZZI.

More Sympathy for Charlie

LOS ANGELES, May 14.—[To the Editor of The Times:] May I voice my appreciation and approval of the splendid article by Mrs. Harriet L. Green, in this morning's Times, in defense of the elephant Charlie and other abused animals? None but the cruel and depraved spectators at a "movie" can get any thrill from the cruelty to animals as exhibited on the screen. It is revolting to all lovers of animals, and mars the enjoyment of an otherwise good picture. Can not the S.P.C.A. be stirred to action against such inhuman practice?

MARION CAMPBELL.

Appeal Lost by Deputy Sheriff in Bribery Case

The District Court of Appeals yesterday sustained the decision of the Superior Court in sentencing W. J. Anderson, former deputy sheriff, to San Quentin for accepting a bribe of $10,000 from Joe Furay, Texas bunko man, who is now dead. His appeal for a new trial was denied and the Superior Court's sentence affirmed.

Anderson was indicted jointly with Walter Lips, another former deputy sheriff, for accepting the bribe. Both were charged with extortion and bribery. Lips was convicted on both counts, but Anderson only on the bribery charge.

An appeal was taken by Lips first to the District Court of Appeals and later to the State Supreme Court, but the appeal was denied in each instance.

The two deputies were bribed early in 1920. They had been detailed to follow the internationally known bunko man and to arrest him when he appeared here to visit his wife on information furnished by Texas authorities. Instead, however, the men arranged with Mrs. Furay not to molest her husband when he arrived here if they received $10,000. The money was paid them, but later the plot was revealed and the two deputies were tried and convicted in 1922.

More Carriers Requested Here by Postmaster

In response to a request of the Postoffice Department that Postmaster O'Brien submit an estimate of the amount of additional money that will be needed to maintain the carrier service in Los Angeles at its present high standard, up to the close of the fiscal year, ending June 30, that official has sent a request for an appropriation of $25,000 to pay for the services of 117 extra carriers to cover the period from the 15th inst. to June 30, six weeks in all.

Nothing was said in the communication about additional clerks, but Postmaster O'Brien needs not fewer than 100 more.

It seems to be the position of the department at Washington that there must be no diminution in the service in Los Angeles and to that end Postmaster O'Brien says it will be absolutely necessary to provide more funds to last until the close of the fiscal year.

In the meantime the receipts of the local office show an increase of more than 21 per cent over the corresponding period last year, and this boost has been in evidence every month since the beginning of the present year.

DANCE MEETING CANCELED

Due to the serious illness of the mother of Coach Andy C. Smith of the University of California alumni of the university, which had been arranged for the 22nd inst., has been canceled, it was announced last night by S. W. Cunningham, secretary of the alumni association.

Redeem VICTORY NOTES this week

ALL VICTORY NOTES bearing the prefix letters G, H, I, J, K and L, cease to bear interest on May 20th. The Government will redeem them on that date.

To keep your funds steadily employed, bring your Victory Notes to this Bank this week. We will credit to you in a Savings Account, the full face value of your Notes plus accrued interest to May 20th. Your Savings Account will bear interest from the latter date at 4% per annum.

Avoid loss of interest on your Victory Notes. Bring them to this Bank at your earliest convenience.

SECURITY TRUST & SAVINGS BANK
SAVINGS COMMERCIAL TRUST

Capital and Surplus $10,525,000
Resources Exceed $190,000,000

Twenty-eight Banking offices in LOS ANGELES, HOLLYWOOD, LONG BEACH, PASADENA, SOUTH PASADENA, GLENDALE, EAGLE ROCK, BURBANK, LANKERSHIM, MONTEBELLO, HUNTINGTON BEACH, SAN PEDRO AND SANTA MONICA

The MAN who knew everything

He never existed.

The shoemaker can mend a pair of shoes but he can't mend a broken leg.

A doctor can set a broken leg but he can't repair a broken automobile differential.

An automobile mechanic can repair a differential but he can't tell you much about freight differentials.

A traffic manager can give you information on freight differentials but he can't build an automatic Water Heater.

RUUD Automatic Water Heaters have been built for twenty-five years.

Every RUUD placed in service today is guaranteed by a wealth of practical experience.

To come to RUUD for water heater advice is a step toward permanent Hot Water Comfort. We know our business.

RUUD—"Standard of the World"

What the RUUD Hot Water Heater Co. has learned in its many years of business, NEISSER has learned through twenty years of association with RUUD.

Otto Neisser
Sole Agent for 20 Years
Third Floor-745 So. Bdwy.
Pasadena Branch 137 W. Colorado St.
Phones 619-70 ~ 823-727

The RUUD No. 95 for the small home is built with the same ideals behind it that have made the larger RUUDS famous in all parts of the world.

OTTO NEISSER,
Agent Ruud Instantaneous Water Heaters
745 South Broadway, Los Angeles.

Please send me, without obligation on my part, Ruud catalog and information regarding your easy payment plan.

Name .....

Address .....

BUY ONCE—BUY WISELY—BUY RUUD

There's a right and a wrong way to clean enamel and porcelain. Old Dutch is the ideal cleanser for them because its fine, flaky particles not only take off dirt, but preserve the fine, smooth surface.

A little Old Dutch goes a long way

Old Dutch is economical because a little of this natural cleanser gets rid of a lot of dirt and you don't have to use so much cleaning material.

It does its work quicker, too, because you don't have to go over the same surface again and again. Old Dutch erases the dirt the first time.

The reason is that Old Dutch is composed of a fine, flaky material whose particles lie flat and cover more surface. It picks up all the dirt and leaves a clean sweep behind it. Naturally it does every cleaning job more thoroughly, and leaves the surface sweet and clean.

Old Dutch removes the dirt —not the surface

MAY 17, 1923.—[PART ...

...he MAN ...new everything!
...existed.
...aker can mend a pair of ...he can't mend a broken ...can set a broken leg but ...repair a broken automo...ential.
...obile mechanic can re...ferential but he can't tell ... about freight differen...
...manager can give you in... on freight differentials ...n't build an automatic ...ater.
...utomatic Water Heaters ... built for twenty-five
...UD placed in service to...aranteed by a wealth of ...experience.
...o RUUD for water heat...is a step toward perma...Water Comfort. We know ...ss.
..."Standard of the World"
...e RUUD Hot Water Heater ... learned in its many years of ... NEISSER has learned ... twenty years of association ...UUD.
...sser ... Years ...o. Bdwy. ...Colorado St. ...823-727
...y part, Ruud catalogs and ...lan.
...LY—BUY RUUD

...utch goes ...way
...cause a little of this ... dirt and you don't ...al.
...cause you don't have ...d again. Old Dutch
... composed of a fine, ...lat and cover more ... leaves a clean sweep ... cleaning job more ...weet and clean.
...tch ...moves the dirt —not the surface

...FIED INDEX.

Page. [illegible]

...FIED RATES

[illegible]

LOST, FOUND, STRAYED— And Stolen.

DOG—Reddish brown, Pekingese, lost, white front crooked front leg, weighs about 18 pounds. Reward. 1140 W. 42ND ST. Ver. 1188.

DOG lost about a week ago. Collie and shepherd, white breast and feet. Reward. 14018.

DOG FOUND—Collie, white and brown. Call after 5 p.m. 1966 S. LOS ANGELES. 22077.

DOG found—Small black dog, white mark on chest. Dog grieving please hurry. PHONE 569172.

DOG LOST—Wednesday. Llewellyn setter. Black and white. PHONE 19464.

DOG FOUND—Young black police dog. Ph. WEST 723.

ENVELOPE containing papers lost Monday afternoon. Will party who picked up same at end of 7th floor corridor Brockman Bldg., please return it to address on same. 516 CITIZENS' NATIONAL BANK BUILDING, or write and I will gladly call for same. OWNER.

FUR LOST—Seal skin throw, Sun Drug Co., 6th and Broadway; reward. Phone 624-37. DR. DWIGHT BOWEN, 124 W. 4th st.

FUR—Lost, May 12, in Venice, black, closed fox fur. Reward. WEST 6617.

GLASSES—Found. Pair of gold-rim, on 8th st., near Figueroa and Francisco, Sun. eve. Owner call 304 S. RENO, paying for ad.

GLASSES, lost, Monday a.m., dark rimmed, near Kansas and Jefferson. 1296 W. JEFFERSON. Reward.

GLASSES LOST—Tortoise shell rimmed Saturday. Phone WIL. 3535; reward.

GLOVES found in L. A. last Saturday, pair of ladies' long white kid gloves. Owner can have by proving property. Call 11331 WHITTIER, Cal.

HANDBAG lost on Vermont between 6th and 9th sts., contained $4.50 in silver, pair gold glasses, door key and silver pencil. Phone Main 361 or leave at Y.W.C.A., So. Figueroa. Reward.

KEYS—Lost, in black leather case. Please Phone WEST 1538.

PACKAGE—Will the lady who took package by mistake from the linen counter of Hale's store, containing boy's corduroys and hemstitched goods, and left in place her own package containing sheetings, kindly return package to ACCOMMODATION DESK, so matter can be rectified.

PAPERS—Citizenship papers lost. Please mail to OTTO GROSSMAN, 326 So. Spring.

PEARLS LOST—String of knotted pearls, silver clasp, nr. 8th and Burlington. Ph. Wils. 2480. Reward. 2843½ SUNSET PLACE.

PHOTOGRAPH album lost containing moving picture photos; lost between Pico and Hollywood Blvds. Reward. 769-380. 1237 FEDORA.

PIN LOST—Fraternity pin, set with pearls, shape of maltese cross on Bdwy. between 6th and 9th streets or on Washington street car. Return 1922 SO. OXFORD. Reward.

PIN LOST—Set with pearls, 1 small diamond, resembles battle-axe, heirloom, liberal reward. 1928 VALENCIA.

PIN, found, lady's pin, small diamond setting. J. C. SICKLER, 602 W. 9th st.

PIN, lost, Eastern Star pin, wreath of pearls. 763886. Reward.

PUP LOST—Brindle bull pup, vicinity 30th and Santa Fe ave., about noon Sunday; liberal reward, account children's pet. Phone MR. BIRD, South 1000 or 71074.

PURSE LOST—Silver mesh around Bullocks store. Phone WEST 7626. Reward.

TYPEWRITER LOST—Corona in black case on West Eleventh street car. Monday evening. Reward for return to 1080 SOUTH LAKE ST.

WATCH LOST—Elgin wrist watch Monday, downtown. Initials A. H. J. on back; reward. Return to Hotel Lee, 822 W. 6TH ST.

WATCH—Lost. Lady's gold Elgin wrist watch, N. B. L. on back. Valued by owner. Liberal reward. 73587.

WATCH—Monday night, small silver watch and chain, bet. 7th and Pico. 437465.

IN VICINITY of Westlake Park, black cocker spaniel dog, answers to name of Stubby; body just been clipped; reward for information or return to 2827 S. HOBART BLVD. Ph. 74298.

LOST—Golden cockerel spaniel with very pronounced bowlegs and web front feet; $5 reward recovery or information leading to it; no questions. 6[illegible]—556725.

2 HORSES LOST. Horse, chestnut with white spot in forehead, mare chestnut, weigh about 1500. AUGUSTO LORI, Box 826, Torrence.

SPECIAL NOTICES— Miscellaneous

NEW Temple ballroom, spacious dance hall, well lighted and ventilated; reasonable rates to social organizations. JOHN T. DREWETT, manager, Masonic Temple, Pico and Figueroa sts. Phone 237-69.

FROM GARRET TO CELLAR IN 1 DAY. Windows, woodwork cleaned, floors waxed, rugs dry cleaned and shampooed. THE ACME CLEANERS. Phone Pico 1680.

ORIENTAL RUGS Sold at wholesale, direct to consumer. N. S. HANIEF, 630 S. Western 567108.

Baths and Massage.

ELECTRICITY IS LIFE! Try McFadden's application of the different modalities as applied in pathological conditions of the body with skillful manipulation, medical gymnastics and scientific massage. Spl. both sexes. Hours 9 to 9 p.m. Open Sunday. 264 S. Bdwy. Room 307.

SCIENTIFIC manipulation, medic., steam and sulphur baths and hydrotherapy, therapeutic light for rheumatism, neuritis and insomnia; trained nurses. MAY MAYS, nurse asst. Oper. both sexes. Open Sun. 10 to 6. 128 W. 3RD ST., Suite 305.

LE MABEL, MASSAGE—OSTEOPATH, MISSES Grey & Myers, assistants. Electro—Vibratory—Internal—steam Baths. Both sexes. Hours 9 a.m. to 8 p.m. Sundays until 2 p.m. 316½ S. HILL ST. Portsmouth Hotel. Suite 200.

SWEDISH MASSAGE. Therapeutic gymnastic, nerve, beauty and foot treatments. Ladies only. MME. IDA MALZACHER, Swiss Graduate Masseuse. In and out home. Pico 6353. 322 E. 12TH.

CORRECTIVE, vigorous Swedish massage, and sedative manipulation, cabinet, electric baths. Oper. both sexes. MISS HANSON, asst., hrs. 10 to 6, 241 WESTERN AVE. NO.

SCIENTIFIC massage, baths, therapeutic [illegible] MISSES LAARBY and SMITH, [illegible] Sun. 10 to 1. Suite 919, CONSOLIDATED REALTY BLDG. 6th & Hill. 64060.

CABINET sweats, electric treatments for neuritis, rheumatism, etc., scientific massage, operators both sexes. Mrs. A. Hills, 530 I. W. Hellman Bldg. 62965.

WITMER BATHS—Elec. cabinets, steam room, showers, massage, scalp treatment, manicuring. Op. both sexes. 1253½ W. 7TH. Always open.

BODY massage with Reisland traction, oil & alcohol rubs, Swedish system. Chiropractic treat. Open eve. Rm. 208, 817 S. HILL.

STAR Japanese baths and massage, internal baths, scrub baths, oil rubbing. (Operators both sexes.) 215 N. SAN PEDRO.

RADIUM treatments, Swedish massage, cabinet sweats, therapeutic lamp, op. both sex 223 Union League Bldg. 2nd-Hill. 820270.

SULPHUR, steam baths, Swedish massage, oper. both sexes. 9 to 9. Sun. to 3 p.m. Suite 208 UNION LEAGUE BLDG. 61738.

TURKISH BATHS, scientific massage; operators both sexes. 337½ S. HILL ST. Phone 13564.

LUCILLE L. WEBBER, scientific massage, Chiropractic adjustments. Open both sexes. 226 I. W. HELLMAN BLDG. 61377.

ELECTRIC treatments. 618 West 4th st. GORDON APTS., rm. 201. Open Sundays.

SULPHUR baths, massage, elec. vib.; oper. both sexes. 1105 W. FIRST. Pico 238.

FIRST-CLASS Massage Baths. Open Sundays. Oper. both sexes. 1018½ S. OLIVE.

MASSAGE, alcohol rubs, vib., vio-ray, $1 up. Oper. both sexes. 419 DELTA, 426 Spg.

MASSAGE, Sweats, Pine Needle Baths, $1 up. Grad. Masseuse, Masseur. 736½ W. 7.

MASSAGE, baths; operators both sexes; open eves. and Sundays. 506 STANFORD AVE.

SCIENTIFIC Manipulations & Electric treatments. 702 S. SPRING, Room 224.

Medical.

DRS. SHORES & SHORES. The Reliable Specialists. Catarrh, deafness, head noises, asthma, rheumatism, eczema, piles, abnormal blood pressure, epilepsy, goiter and other CHRONIC DISEASES of the nerves, blood, skin, lungs, heart, stomach, bowels, bladder, kidney, liver a specialty for 29 years. Advice free. 602-3-4 Lissner Bldg., 524 S. Spring St., Los Angeles. Hours 9 to 5; evenings 7 to 8; Sundays 10 to 12.

SPINAL disorders and related conditions in an already difficult state treated successfully by proper combinations of modern therapeutics. (No drugs.) Write your troubles PHYSIO-THERAPY INSTITUTION, R. 302, 740 S. Bdwy., Los Angeles, or 435 S. Madison Ave., Pasadena.

COME AND GET WELL from Rheumatism, Neuritis, Paralysis, Lumbago, Stiff Limbs, Goitre and Eczema with my preparation. Free treatment with this ad. Main st. and Pico Blvd., Green Park, Cal.

WHY BE A SLAVE To the drug habit when you can be cured by scientific, reliable and painless cure. Physician and trained nurse in attendance. Address 6858 EMMETT TERRACE.

TRUTH about Dr. Abrams diagnosis & treatment. 219 DOUGLAS BLDG., cor. 3rd & Spring st.

THE How and Why of Milk Diet and Rest Cure, send $1 for book, complete information. Dr. Gilliland, 1807 Allesandro.

DOCTOR FOR MEN—Specialty 30 years. New methods. Free exam. Permanent results. 219 DOUGLAS BLDG., 3rd & Spring.

WOMEN'S diseases specialty. Doctor's advice free. MELROSE MINERAL BATHS, end of West 6th St. car. Holly. 5404.

VARICOSE VEINS of the leg cured while you work. It brings sunshine. DR. C. M. EDICK, 816 S. Figueroa, L. A.

WOMEN'S diseases, all troubles; specialist 419 CALIFORNIA BLDG. 2nd and Bdwy.

Osteopathy

12 TREATMENTS $15. Violet Ray, sun lamp. 730 Am. Ex. Bldg. 2nd-Spring. 65169.

SPECIAL NOTICES— Miscellaneous

Chiropractic.

CONVENIENT Chiropractic treatments day or night, free or special, expert analysis. Branch Clinics. LOS ANGELES COLLEGE OF CHIROPRACTIC, 1348 West sixth st. 954 South Broadway, 2603 N. Bdwy.

CHIROPRACTIC FEE $1. My 9 yrs. of practice assures you of getting the best there is in chiropractic. DR. FLAMHOLTZ, 4th floor, Frost Bldg., 145 S. Bdwy. 64057.

FREE chiropractic treatments. Elec. Coll. of Chiropractic. 321 S. Hill. Main 3185.

Sanatoriums.

"THE HIGHLANDS RETREAT" 180 West Highland Ave., Redlands. Telephone Black 715. Beautiful convalescing homes and suites, cool and quiet. Maternity home with absolute privacy. Skilled medical attendance, graduate nurses. Our private car calls on request. A. H. DAWSON, Business Manager.

GRAND VIEW ELECTRONIC INSTITUTE, exclusively Abram's methods. Large, sunny rooms; outside patients also treated. 901 ISABEL ST. Ph. Lincoln 982.

BALDY VIEW SANATORIUM has just opened cottage for old folks; also take nervous, mental cases; complete segregation; free auto service. ALHAMBRA 1403.

HOME for chronic patients, permanent or otherwise, expert on diet; artesian water. Special treatments for paralysis. Radio in every room. Phone BOYLE 10.

NEWLY furnished cottages with meals at $20 and $25 a week; nurse's care; Beautiful grounds. Windsor and Adams. Ph. GLENDALE 70.

SCIENTIFICALLY TRAINED NURSE TAKE NERVOUS CASE IN OWN HOME. HIGH CLASS ACCOMMODATIONS. 595721.

CANYON VIEW INN sanatorium for asthma, aged, conval., mental cases. 316 E. MICHIGAN AVE. La Crescenta. Glen. 2045-R-13.

MORPHINE habit positively cured. No pain. CANYON VIEW INN SANATORIUM, 316 E. Mich. ave., La Crescenta. Glen. 2045-R-13.

GOOD private home with trained nurse for invalids. 3311 WEST TEMPLE ST.

NURSE has airy rooms for convalescents or elderly persons, very reasonable. 61620.

Dentists.

PYORRHEA CURED— With a written guarantee. 820202.

Society Meetings.

STRANGERS' SOCIAL CLUB— Meets Tues., Thurs. and Saturday evenings. Music Art Hall, 233 S. Broadway. Join us and get acquainted.

Detectives.

ALBERT J. CODY, 121 S. Grand. Consultation free. Pr. 6343.

SECRET investigation, expert locators. A. E. SMITH AGCY., Wilcox Bldg. 824175.

Optometry.

OPTOMETRIC CLINIC— Free examination of the eyes for glasses, in charge of registered optometrists; daily 9 to 3. Mon., Wed., Fri. eves., 7 to 9. Los Angeles School of Optometry, Wright & Callender Bldg., 4th-Hill sts. 60241.

Auto Trips and Travel Offers.

S-A-N F-R-A-N-C-I-S-C-O.
$12.85 ONE WAY. $20.50 ROUND TRIP, VIA SCENIC COAST ROUTE. Through without change of cars. Stopovers if desired.
LIMITED Lv. 7:00 A.M. Ar. 11:20 P.M.
EXPRESS Lv. 8:00 A.M. Ar. 12:35 A.M.
ORIOLE Lv. 2:45 P.M. Ar. 7:00 A.M.
NIGHT HAWK Lv. 7 P.M. Ar. 11:20 A.M.
METROPOLITAN Lv. 11:59 P.M. Ar. 8:20 P.M.

S-A-N D-I-E-G-O
$3.30 ONE WAY. $6 ROUND TRIP. Leaving daily at 7:30, 9, 10, 11 A.M., 1, 2, 4, 6, 11 P.M. In making reservations always specify VIA PICKWICK STAGES. 5th and Los Angeles sts. Phone Pico 5850.

LEAVING L. A. June 1st for New York in car; desire two young college men passengers to help defray expenses; stopover Pikes Peak region; wonderful opportunity; exceptionally reasonable figure; references required. Write or phone MR. GAYNOR, 975 S. Hoover. Phone 558-763.

LEAVING in 2 weeks for Mich., via Santa Fe Trail in good car. Good driver would like 2 passengers. Stop at Grand Canyon. K. A. PARKER, 218 W. Josephine st., Lynwood, Cal.

CAPABLE woman, going England, care for children, any position of trust, for expenses, single or return. Address G, box 528, TIMES OFFICE.

GOING to Phoenix, Tucson and Nogales, Ariz., by auto, on Friday. Take 2 gentlemen as companions; no charges for fare. Write Rm. 433 HOTEL ROSSLYN.

SEATTLE—Leaving May 21. Can accommodate 2 passengers, reduce expenses. Big powered car, expert driver. Phone evenings 597821.

DENVER, next week. Driving Cadillac. Want 1 passenger. Local refs. exchanged. 500 S. FLOWER.

OAKLAND, Seattle, Vancouver tourist; take 2 people. PICO 1622, Rm. 38.

BONDED driver, 7-passenger, any time or place, $1.50 per hour. SOUTH 698.

PERSONALS— Business

KNOW THY FUTURE.

KENDALL STUDIO OF PSYCHIC SCIENCE, 1924 W. 6TH ST. JEROME H. KENDALL, Ph.D. GRADUATE LICENSED PSYCHOLOGIST, CLAIRVOYANT AND SPIRITUAL MEDIUM.

ESTABLISHED 25 YRS. SEE THE BEST. KENDALL gives important advice, help and information on all affairs of life, business, changes, advancement, health, love, marriage, influence, journeys. If perplexed, worried, in trouble or doubt, consult JEROME KENDALL. (A doubter never wins.) Call today. Lessons and readings, 10 to 6. Tuesday eve. 6 to 9.

Special reading, $1; satisfaction guaranteed. Business strictly confidential. Lady in attendance. CLOSED SUNDAYS. 1924 W. 6TH ST., cor. Westlake ave.

HOWARD L. MORTON, SPIRITUAL ADVISER AND TEACHER.

HEALTH, BUSINESS, DOMESTIC AND ALL personal affairs advised upon; no matter what your trouble or desires may be, HOWARD L. MORTON can help you. $1. Hours 10 to 8; Sunday 1 to 4. 539½ S. BROADWAY, between 5th and 6th sts.

CAPITAL FOR FINANCING. Write or call for free copy of our new book, "HOW TO FINANCE." Legal experts incorporate new business enterprises for clients FREE OF CHARGE. Finance your business quickly by our proven plan. See our experts and learn of our successful method. If you need large capital for any legitimate proposition, Walter M. Cookson, BENNETT FINANCING SERVICE, 324 San Fernando Bldg.

OH, BOY! A real opportunity for 1 week only. We will gold or silver plate any article of jewelry you have for $1. All work guaranteed. Musical instruments, silverware, statuary, jewelry, etc. Made like new in platinum, gold and silver fancy finishing. Will call to give you estimate without obligation. What have you? Phone UNIVERSITY 288 or call at 609 S. Grand ave.

PERSONAL—WHEN IN DOUBT CONSULT MADAME ROSE SPECIAL READING $1. PALMIST; GIFTED CLAIRVOYANT; ADVICE, BUSINESS OR DOMESTIC. HOURS 10 TO 8. OPEN SUNDAY. 807 W. 9TH, NEAR HILL. PH. 64468.

PERSONAL—Ladies, ask your druggist for Chichesters Pills, the Diamond Brand for 25 years known as the best, safest, always reliable. Take no others. Chichesters Diamond Brand Pills are sold everywhere.

RHEUMATISM & NEURITIS. Hundreds of the worst cases cured with McLEOD'S NEURHEUM CAPSULES. Testimonials on file. Call or write. McLEOD, Marquardt Chemical Co., 330 Union League Bldg. For sale by all druggists.

MAN wants confidential work, thoroughly experienced; will travel. Best references. Address H, box 190, TIMES OFFICE.

WHO OWES YOU! NO COLLECTION—NO CHARGE GRAY & WAADT, 525 Bryson Bldg. Phone 624-66.

CONGENIAL PRIVATE PARTY TOURING EUROPE this summer, 8 countries, has room for few more; inexpensive. 4522 ST. CHARLES RD. Gar. 480 or 762777.

CONVERTIBLE notes "Palos Verdes Estates," $100, $200, $500, $1000; early priority numbers. Address H, box 81, TIMES OFFICE.

FOR SALE—Choice lot in Inglewood Cemetery, for terms. Call owner. Phone 765872.

MOTION-picture screen test, free to desirable types. For appointment, 95. 974882.

WHO OWES YOU! We collect anywhere. FREDERICK RAY, 315 Merritt Bldg. 8th-Bdwy. Bdwy. 6529.

FOR SALE—Sunset Canyon Country Club membership, $110. Address K, box 446, TIMES BRANCH.

FOR SALE—Membership Hollywood Country Club. Bargain. Address H, box 122, TIMES OFFICE.

MADAME FRANCIS M. RACINE, SPIRITUAL ADVISER & HEALER. 900 WEST 18TH ST. PH. WEST 7636.

OWNER'S new Buick sedan, drive by hr., day, wk., anywhere. Knows city, country. Careful driver; ref. furn. 16759.

FOR SALE—Membership Brentwood Country Club cheap. Phone HOLLY. 5750.

HIGHEST cash prices paid for diamonds. M. LIGHT, 901 Title Guaranty Bldg.

SPECIAL McDONALD'S HAIRDRESSING night class. 733 S. BROADWAY.

CALIFORNIA Country Club membership, $800. CALL MR. FISK, 74458.

IF INTERESTED in joining parties to ALASKA or HAWAII, Ph. GAR. 480 or 762777.

Inquiries—Missing People

ANTONE knowing whereabouts of Frank Route kindly communicate with H. ELEN SPENCER, Rock Springs, Wyo.

CHURCH NOTICES— Liberal and Orthodox.

Liberal.

THE Church of Milchisedek will hold spiritual services Tuesdays and Sundays at 8 p.m. Messages by Raphael & Carmel at 608 EUCLID AVE. Inter. daily.

BUSINESS ANNOUNCEM'TS Miscellaneous

I AM THE ONLY MAN IN LOS ANGELES THAT VULCANIZES LEATHER PATCHES ALSO REDYE AND RETANNING OF LEATHER FURNITURE, AUTOMOBILES, LEATHER COATS AND PUTTEES, UPHOLSTERING AND REFINISHING OF ANTIQUE FURNITURE. HARRY HOGENS, 454 N. FIG ST. PH. 820-955.

CUT RATE SMOKES.
Camel, Chester, Lucky ... $1.25 carton.
5c Hershey, 5c Eline ... 72c box of 24
White Owls (this week) $3.10 box 50
Well known 5c cigars ... $1.50 box 50
SONTAG BROS., 11TH AND MAIN. Special prices to dealers. Close 6 p.m.

NOTICE to public—Wanted homes and property to buy and rent to colored people from $500 to $1500 down. Call MR. SIMMS, South 2577 days, evenings 16049. Climax Realty Co., 2517 Central ave.

PHONE SOUTH 1147 W. for cleaners and dyers of ladies' and gents' garments, furs, rugs, household articles, gloves, pleating and hat blocking, by the PEERLESS CLEANING SYSTEM. AUTO SERVICE.

HARRY'S home hand laundry. All work guaranteed, dresses, shirts specialty. 1400 TAMARIND, Hollywood. Holly 5363.

FOUNTAIN pen and pencil repairing. CHRISTY JIFFY PEN CO., 319½ S. Hill st.

WE pay high prices for men's used clothes. JAPANESE SECOND-HAND CLOTHING STORE, 813 E. 1st st. Ph. 64013.

LOS ANGELES CAN CO. 303-313 San Fernando Road. Phone LINCOLN 389.

SPECIAL—Suits dry or steam cleaned, $1. REX DYE WORKS, 119 W. 23rd. 21627.

ELLEN EASTMAN, Tar-O-Septic scalp specialist. 10-7. 1253½ W. 7TH.

FOUNTAIN PENS and PENCILS repaired. Room 307 GROSSE BLDG., 6th-Spring.

Attorneys and Counselors.

C. C. CASWELL, ATTORNEY. ADVICE FREE. General practice. Private, confidential. 306 WESTERN MUTUAL BLDG., 321 W. 3rd st.

ALL legal matters, advice free. 340 DOUGLAS BLDG. 3rd & Spring. 63042. Open Mon., Wed. & Fri. eve. 8-9; Sun. 11-10.

W. R. BARNES, the Poor Man's Attorney. 352-3 WILCOX BLDG., 2nd & Spring.

FREE law advice; husband-wife, personal injury, loans. 546 Douglas Bldg. Eve. 6-8.

Contractors and Builders

IT COSTS NOTHING FOR THE SERVICE WE OFFER. BRING IN YOUR PLANS AND DISCUSS YOUR BUILDING PROBLEMS WITH US. PLANS AND ESTIMATES CHEERFULLY FURNISHED. OUR BANK AND THOSE FOR WHOM WE HAVE BUILT ARE OUR BEST REFERENCE. WE ASSIST IN FINANCING IF YOU OWN YOUR LOT. PAUL G. MOORHEAD, COMPLETE HOME BUILDER. TELEPHONES 12874, HOLLY. 882. ROOM 504 HOLLINGSWORTH BLDG. CORNER OF 6TH & HILL STS. HOLLY. OFFICE 528 HOLLY. SEC. BLDG.

WE FINANCE AND BUILD. BUILDING LOANS made up to 80% of cost of all kinds of residential and commercial construction that we build. "SPECIAL HOMES" built on terms. Whether your lot is all paid for or not. Prices: 2 rms., $305; 3 rms., $772; 4 rms., $988; 5 rms., $1229. Terms, 1-3 cash, bal. monthly in 1 year. THE PROVIDENT HOUSING SOCIETY, 701 American Bank Bldg. Pico 6914.

$100,000 FUND FOR NEW CONSTRUCTION BUILDERS FINANCE ASSOCIATION will loan all the money on easy monthly payments, and build a home on your clear lot. Immediate inspection of lot. Sketches made and estimates given at once. Free plans. Office open Saturday afternoon. Evening appointments made upon request. 410-12-14 LAUGHLIN BLDG. Phone 822201.

APARTMENTS AND FLATS BUILT FINANCED FINANCING UP TO 100 PER CENT. SHAFFER CONSTRUCTION CO., 430 Security Bldg. 828081.

MAKE MONEY. Improve your vacant lot with a flat, double bungalow, duplex flat or apartment. We can furnish the entire cost on good well-located property. Let's talk it over. A. W. KAPPES CONSTRUCTION CO., 419 San Fernando Bldg. Phone 16878.

LIBERAL building loans. We have ample funds to finance your building and will build for you in the same high grade manner that has built our reputation. Quick action and protection. CANADIAN CONSTRUCTION CO., 629 San Fernando Bldg. Phone Pico 5290.

BUILD NOW! If you own a lot we will furnish the money and build for you. Terms like rent. Free plans. Call and see us. EDWIN S. DOUGLAS, General Contractor, 601 Stock Exchange Bldg. 639 S. Spring.

WE FINANCE 100 PER CENT. FREE PLANS. Payments like rent. NO DELAY. Bungalows—Flats—Courts—Stores. THE GUARANTY BUILDERS, 1020 Stock Exchange Bldg. 639 S. Spring st. Ph. 821768.

BUILD YOUR HOME NOW. We will finance up to 100 per cent to build your home if your lot is clear. Plans free. Call or phone. PAUL J. SHEFTLER COMPANY, Designers and Builders. 620 Story Bldg. Pico 151.

PLANS, specifications, supervising, engineering work done by experts, with 20 years' experience for reasonable prices. Open evenings also. "Something different on art and merit." D. FOWLEY, 4608 Franklin ave. 597901.

STOCK and special plans, cheapest, best. 300 different designs. Bungalow Book 50c. ANGELUS ARCHITECTURAL SERVICE CO., 201 Western Mutual Bldg. Phone 821955.

FRED C. RAU. Contractor, builder and designer. Superintendent of construction. Office 4268 Halldale ave. Ph. Ver. 2481.

WE CAN FINANCE YOUR HOME in Los Angeles, Beverly Hills or Santa Monica. CORNELIUS & BLAISDELL, 109 Canyon Drive, Beverly Hills.

ATTENTION contractors and builders. Mortgage broker will finance your operations. W. MATTHEWS, 210 Douglas Bldg. Phone Pico 4379.

5-ROOM house ... $955; 4-ROOM HOUSE ... $1325; 5-ROOM house, complete ... $2850. SPICKERMAN, 512 Byrne Bldg. 824016.

BUILDING COSTS ARE DOWN. I will build mod. 4-rm. bungalow, $1700; 5-r., $2000; 6-rm., $2800. Plans furnished. C. WESLEY TAYLOR, 431 Black Bldg. 63076.

WILL design, build or remodel any building and assist financing. S. W. BLDG. & FINANCE CO., Suite 601, Bank of Italy Bldg. 7th & Olive.

ELECTRICAL Contractors, your work quicker and cheaper. Bring your worries and plans. Satisfaction guaranteed. NATIONAL ELECTRIC CO., 4010 Moneta.

WILL build 4 and 5-rm. bungalows, $1800 and up. A. J. RICHARDS, 1615 W. 42th St. Phone Vermont 6482.

IN building your home or apartment see me. Finance, designs. CHAFFEE, 508 Delta Bldg. Pico 4829.

HEAVY pipe work, all kinds of steam plants, etc.; good equipment and pipe bending. EMERICK, So. 2692.

GARAGES, $50 up, any size, anywhere. Shell of small house, $150. 584 WEST 54TH ST. Phone 298781.

FLOORS—Hardwood floors laid, sanded, finished. GIBSON, 340 N. Bena. Phone Wilshire 4949 or 524-51.

PLANS DRAWN—Reasonable rates. Ready-made bungalow plans, $5. 439 SAN FERNANDO BLDG., 4th and Main.

V. M. RICKERT, Carpenter, repairing, remodeling, building of all kinds by day or contract. 293921.

LIVINGSTON & MANN CARPENTERS, PAINTERS, JOBBERS Phone WEST 2911.

CEMENT work all kinds, good work guar.; day or contract; free est. 24813.

FOR CARPENTRY, CEMENT, BRICK AND PLASTER WK. PHONE WILSHIRE 1470.

PLASTERING CONTRACTOR, 1212 West Florence ave. Call WALL, Vermont 4174.

CEMENT work wanted; curbs, drives, etc., reas. Phone BARNES, Ver. 7309.

PLASTERING CONTRACTORS. Kidson & Moore. West 1397 or 291125.

WANTED—Cement work, all kinds, machine mix. Get my fig. 131 W. 54th. Ver. 4466.

CEMENT WORK, ALL KINDS. FREE ESTIMATES. 291066 OR 598430.

A. OSBOURN—PAINTING, TINTING, PAPERHANGING. Phone 53879; reasonable.

F. STEDHAM, cement contractor, expert wk. Estm. given. 454 E. 41ST. South 1654.

HARDWOOD FLOORS, sanding, scraping, old floors cleaned, waxed, reas. Hansler, 59221.

FURNITURE repairing, refinishing, carpentering, painting of all kinds. WEST 7346.

PAINTING, paperhanging, tinting. Estimates given and ref. furn. WEST 834.

HARDWOOD FLOORS LAID, SCRAPED, FINISHED. COWLING, WIL. 4800.

CALL SOUTH 7388-R FOR PAINTING, Paperhanging and Plaster Patching.

WILL build homes and garages, $600 and up. 1125 S. HILL. Bdwy. 5344.

PAINTING, paperhanging, tinting; work guaranteed. DAVIES, Phone Bdwy. 2636.

TILE baths, sinks, brick and tile mantels, plastering, painting. WEST 5443.

CARPENTER wk., day or hour. Price low. Write F. MANFIELD, 609 E. 2nd.

PLASTERING, brick, tile, cement work, repairing, remodeling, specialty. 581706.

BUSINESS ANNOUNCEM'TS Miscellaneous

Contractors and Builders

THOS. B. MORRISON, 1122 PACIFIC MUTUAL BLDG.

WE WILL BUILD AND FINANCE HOTELS, APT.-HOUSES, BUNGALOW COURTS & 4-FAMILY FLATS. IF A MORRISON-BUILT HOUSE YOU KNOW IT IS RIGHT.

We have built the Morrison Apts., 940 Burlington, So.; Taylor Apts., corner 14th and Bonnie Brae Sts.; El John, 1027 West 6th St.; Healy Apts., 1065 Winfield St.; El Tovar, 1515 Arapahoe; Vendome Terrace, 344 Vendome; The Penobscot Apts., 603 So. Berendo; The Dauphin, 374 Witmer St.

NOW UNDER CONSTRUCTION Harding Court, 409 S. Witmer; The Medley, 1420 Alvarado Terrace; the Costello, 830 S. Coronado St.; The Hensen, 1411 Acacia St.; The Boser, 1417 Acacia St.; Glen Erie Apts., 2360 W. 9th St.; The Foven, 169 S. Berendo St.

PLANS AND SPECIFICATIONS FURNISHED IF DESIRED.

THOS. B. MORRISON, 1122 PACIFIC MUTUAL BLDG., For Appointment. Phone Bdwy. 842.

Patents and Patent Attorneys.

EXPERT ADVICE AND OPINION FREE. A. K. MARTELL, PATENT ATTORNEY. ESTABLISHED 16 YEARS. OFFICE 471, 124 W. FOURTH ST. SEARCHES MADE FOR $5.

A. J. FARNSWORTH, PATENT ATTORNEY and consulting engineer; no charge for preliminary advice. 1123 STORY BLDG., 6th and Broadway. Tel. 61307.

HAZARD & MILLER—H. Miller, 3 yrs. member Exam. Corps U. S. Pat. Off. BOOK ON PATENTS AND ADVICE FREE. 5th Floor, Central Bldg., 6th and Main.

O. H. KRUEGER, M.E., 512 Wright-Callender Bldg. Patents, searches, drawings. Information gladly given.

ROBERT W. SMITH, PATENT ATTORNEY. PRELIMINARY ADVICE FREE. MAIN 1316. 415 SEVERANCE BLDG., 6TH-MN.

PATENT & TRADE-MARK information free. Atty's fee reduced. MARTIN F. SMITH, 221 Cons. Realty Bldg. Pico 4825.

Insurance.

INSURANCE, all kinds. 601 BANK OF ITALY BLDG., 7th and Olive sts.

Florists and Nurseries.

LAWN, landscape work, trees, plants, seed; estimates free. ALLEN BORDNER NURSERY CO., 80th and Moneta. Ver. 291.

TREES & ORNAMENTAL SHRUBS. SUN Nursery, 3425 S. San Pedro Ph. 291652.

Roofing—New and Old.

SCOTT THE ROOFER, 3211 Central ave. Roofs repaired, painted. SOUTH 48.

Manicuring, Chiropody, Facial and Scalp Treatments.

HAZEL MOORE, Nusfoote, tired, achy, sweaty feet relieved. 10-8. 302 GROSSE BLDG., 6th & Spring. Competent asst.

Cesspool Cleaners.

CALIFORNIA CESSPOOL CLEANING CO. Wil. 1512. Underground drainage. Wil. 8507.

ACME CESSPOOL CO., WILSHIRE 3138. Plumbing and construction.

EDUCATIONAL— Miscellaneous

PRIVATE HIGH SCHOOL; also grade school, small classes, day and evening, enter any time. Tutoring. L. A. COACHING SCHOOL, 2030 Orange at Alvarado. 52218.

PREPARATION to teachers exams. July 3. Course begins June 6. Saturdays from May 12. L. A. COACHIG SCHOOL, 2030 Orange, at Alvarado. 52218.

I MAKE specialty teaching English, arithm., spelling; private day work; evening classes at my home. Washington 1144.

Musical and Dramatic.

CORNET and trumpet instruc. by expert teacher. 4265 S. HOOVER. 269003.

Dancing.

PRIVATE dancing lessons every week day from 10 in the morning till midnight. No appointment necessary. We guarantee to teach any one to dance who can walk. WILSON'S DANCING STUDIO, 417 W. 5th, between Hill and Olive. 62970.

WE teach you to fox-trot and waltz in 6 lessons, latest steps. Private lessons. DEWEY STUDIO 1249 W. SIXTH ST. 558714.

NATIONAL College Dancing, 730 S. Grand. 20 trained teachers at your service. Practice lessons, 10c. Private lesson, 75c.

WANTED—HELP— Male

Miscellaneous

CASHIER, typist, call desk, clothing st $110
Book-keeper, good future ... $120
Stenographer, R.R., City ... $170
Mechanical Draftsman, R.R. ... $170
3 Office Boys, future ... $65-$70
Draftsman, Ornamental Iron ... $200
Stenographer-bkpr., Bktg'n Park $130
Grocery Clerk to manage store ... $125
Arch. Draftsman, first-class ... $210
Stenographer, clerical work, future $120
BUSINESS MEN'S EMPLOYMENT EXCH., 643 S. OLIVE ST. ROOMS 815-16.

GROCERY SALESMAN, north ... $125
DRY GOODS salesman, north ... $150
MEN'S FURN. salesman, Ariz. ... $150
CLERICAL, young man ... $125
STENOGRAPHERS (2) ... $125
TYPISTS (3) ... $100
CLERICAL, age 18-20 ... $85
BANK HELP, exp., all depts $100-$125
CLERICAL, good adding machine ... $90
CALIFORNIA COMMERCIAL SERVICE, 514 Pac. Finance Bldg. 6th-Olive (Agy.)

GEN. MDSE. CLERK, ARIZ. $150. GROC. clerk, 100 miles, $130. Chief clerk, Imp. Val., $150. Steno., good desert position; other stenos. Burroughs bkpr., white, $108; another, $125. Exp. phone collector. Insurance clerk, $85. Jr. clerk, R. R. acct'g dep't, $67.50, fine chance. F. S. REAVIS, Agency since 1912 for "EVERYTHING HUMAN FOR THE OFFICE," Chapman Bldg.

WANTED PLASTERERS, BRICKLAYERS & LATHERS EARN FROM $10 TO $15 DAILY. Learn a trade by the Harris quick, practical training method. We teach the above trades in 60 to 90 days. Hundreds of jobs now open. Investigate and make us a call. HARRIS BRICKLAYING & PLASTERING SCHOOL, 313 SO. FIGUEROA ST.

WANTED—Good young single man, about 6 ft. in height, not over 25, to assist master painter and decorator; can learn the decorating trade; will furnish room and board first-class hotel in Venice and pay good wages for right party. Must be a good worker and pleasing personality. Please answer once. H. E. CAHILL, Ocean View Hotel, Venice.

YOUNG MEN. Single, 18 to 23 years of age. Living in Los Angeles for past 6 months. Learn the installation of telephone equipment. No seniority rules, ability counts. No experience required. Good pay while learning. WESTERN ELECTRIC CO., INC., 301 E. 8th st., Room 314.

YOUNG MEN HIGH SCHOOL GRADUATES, AGE 18 TO 25 YEARS WHO DESIRE TO LEARN A SPECIALIZED ELECTRICAL TRADE. PREFER THOSE HAVING ELECTRICAL EXPERIENCE. GOOD OPPORTUNITY. APPLY ROOM 600, 309 E. 8TH ST.

WANTED—Young man, 18 to 22, to learn book binding. Must be wide awake, healthy, willing to try. Will be advanced according to ability shown. PACIFIC LIBRARY BINDING CO., 770 E. Washington st.

JANITORS LARGE CORPORATION CAN USE SEVERAL STEADY EXPERIENCED JANITORS, AGE 35 TO 45 (WHITE) FOR NIGHT WORK. SALARY $80 TO START. APPLY ROOM 600, 309 E. 8TH ST.

MEN to sell our splendid hosiery line direct to users. Includes remarkable children's line—representatives in outlying towns wanted. Real money to workers. We teach you how. RAMONA HOSIERY MILLS, 1068 E. Vernon.

WANTED—Are you doing any home study? No? Then you are losing money daily. 350 courses to select from. Free catalog. INTERNATIONAL CORRESPONDENCE SCHOOLS, 320 Haas Bldg., 219 W. 7th st. Phone 62708. (See Inst. Course Adv.)

BOOK-KEEPERS and accountants seeking employment might do well to visit Accountants Educational Institute, 436 BLACK BLDG. (Dept. T.) 4th and Hill. (See Inst. adv.)

WE have a splendid opening for a young man that really wants to work. Have 21 business places in Calif. This work is in L. A. A chance to grow. Apply SUITE 226, 702 So. Spring st.

IF you are out of work, see our mgr. Can place 4 experienced and 6 inexperienced young men on year's work. Saturday p.m. off. Inquire at ROOM 684, 124 W. 4th st., 10 to 12 and 3 to 4 only.

WANTED—Experienced porter, capable of caring for high class furniture and art goods. JOHN B. HOLTZCLAW CO., 701 Title Guarantee Bldg.

YOUNG man to drive Ford truck and help in stock room. Must have local references. $70 a month to start. 134 S. LOS ANGELES ST.

WANTED—Broker with experience to act as fiscal agent for ready to go mining and smelting company. For interview address M, box 37, TIMES OFFICE.

LEARN the art of gold and silver plating. Can make $10 or more day. See MR. BURNETT, afternoons only. 609 S. Grand ave. (See inst. course.)

WANTED—Learn barber trade, be independent for life. Wages while learning. Tuition reasonable. MOLER BARBER SCHOOL, 429 E. 5th st. (See inst. course adv.)

WANTED—Men to know that we teach plastering with practical experience. PROGRESSIVE PLASTERING SCHOOL, 1122 Temple. See Inst. Course.

SANDWICH man wanted, about 25 years of age, for barbecue cafe. Apply between the hours of 9 and 11. VIRGINIA GRAND HOTEL, 921 S. Grand.

WANTED—Young man with fire insurance experience for office and outside work. Apply by letter, K, box 569, TIMES BRANCH.

WANTED—HELP— Male.

Miscellaneous

WANTED—BY PACIFIC ELECTRIC RAILWAY CAPABLE MEN BETWEEN THE AGES OF 23 AND 35.

RESIDING IN LOS ANGELES, PASADENA AND LONG BEACH TO QUALIFY FOR POSITIONS OF CONDUCTORS AND MOTORMEN.

EXPERIENCE NECESSARY IN CASE OF MOTORMEN.

GOOD REFERENCES REQUIRED.

STUDENTS PAID WHILE BREAKING IN. $125 PER MONTH GUARANTEED AFTER STUDENT PERIOD.

APPLY ROOM 202 PACIFIC ELECTRIC BLDG.

LEARN AUTO WORK— Now is the time to become an AUTO EXPERT. Biggest demand for men ever experienced. Mechanics, ignition men, battery experts, chauffeurs draw GOOD SALARIES after short training. Learn easily and quickly at NATIONAL AUTOMOTIVE. Fine, big training shops. All new departments. Wonderful new building across from Exposition Park. Tools and materials furnished free. All kinds of mechanical and electrical equipment to train on. Expert instructors to show you how. Special low tuition rates this month to fill class in new building. Earn room and board while learning. FREE employment service for students. Visit the school or write for FREE catalog. NATIONAL AUTOMOTIVE SCHOOL, 400 S. Figueroa. Established 1905.

STENOGRAPHER, Arizona ... $150
ARCHITECTURAL DRAFTSMAN ... $125
BKPR., Bdwy, 30 years ... [illegible]
STENO.-CLERK, downtown ... [illegible]
ASST. BKPR., store bgr. ... $115
ASST. BKPR., good penman ... $110
TYPIST-BILL CLK. (Glendale) $90-$100
TYPIST-SWITCHBOARD OPR. ... $100
JUNIOR CLERK, neat penman ... $80
TYPIST-CLERK, Spring street ... $90
TYPIST, rapid, accurate ... $100
ASST. BKPR., TYPIST, CASHIER ... $85
JUNIOR CLERK, insurance ... $70
CONSOLIDATED AGENCIES, INC., 901 Garland Bldg. (Agcy.) 740 S. Bdwy.

SEVERAL men having had general experience in ice cream factory work. Apply L. A. CREAMERY CO., Ice Cream Dept., 12th and Towne.

BOYS WANTED I HAVE WORK AFTER SCHOOL AND ON SATURDAYS FOR NEAT-APPEARING BOYS, BETWEEN THE AGES OF 9 AND 14. APPLY JAMES P. SMITH, 428 UNION LEAGUE BLDG., 2ND AND HILL STS., BETWEEN 4 AND 5 ANY AFTERNOON THIS WEEK.

WANTED — For out-of-town work; with transportation furnished; railroad commissary, fair salary, chance for advancement and permanent employment for single man under 40; able to speak Spanish, write a good hand and keep simple accounts. Address 22, box 322, TIMES BRANCH.

WANTED—BKPR. Dept. store ... $175
COST ACCT., mfg. co. ... $125
BKPR., auto. supply exp. ... $125
CASHIER, taxi co., night ... $125
BKPR. Lumb. exp., country ... $150
THE PACIFIC AUDIT & SYSTEM CO., INC. 802 Story Bldg. (Agy.) 6th-Bdwy.

HOTEL porter, $60 and room. THREE MILKERS, $90, fd. Vegetable gardener, ranch, north, $50, fd. Ten dishwashers, $18 per week. Dining room man, school, $50. HESS EMPLOYMENT AGENCY, Lankershim Bldg. 126 W. 3rd.

WANTED—SAILORS, FIREMEN, OILERS, MESS MEN, MESS BOYS, COOKS. STRIKE CONDITIONS. APPLY 212 COURT ST.

$100,000 Printing & Publishing business wants business manager, linotype operator, working foreman, etc. Write first for appointment giving particulars. CHURCHILL, 110 E. Washington.

MESSENGER. YOUNG MAN, 16 TO 17 YEARS; MUST HAVE PART-TIME SCHOOL PERMIT TO WORK. GOOD OPPORTUNITY. APPLY ROOM 600, 309 E. 8TH.

2 NEAT appearing men to drive retail milk wagon; must have $100 cash bond. Apply J. T. JOHNSON, Crescent Creamery Co., 237 Winston St.

MEN with trucks with or without trailers, equipped with stake bodies that can handle loads of from 10 to 11 tons. PHONE 14749.

WANTED—CARPENTER-WORKING FOREMAN. Heavy framing, near city, $163 and board. HUMMEL BROS. AGCY. 118 E. 2nd st.

ELDERLY man, also boy with and one without bicycle for delivery department; advancement; best references required. E. W. REYNOLDS CO.

EXPERIENCED driver, solicitor, wanted. Apply 7 a.m., ask for MR. CALLAGHAM, Hoyt's Cracker & Biscuit Corp., 2101 S. Main.

BRIGHT man not over 35. Steady work, good pay. 7 hours work per day. No exp. required. Must be a steady man. Call at 520 SO. BROADWAY, room 322.

PARTNER, to help manage dept.; need young man, will teach the bus. Exp. not essent.; ambition to make $75 wk. is. 811 STOCK EXCH., 639 S. Spring.

CAPABLE man for up-to-date business investment office. Excellent opportunity. 304 MASON OPERA HOUSE BLDG., 127 So. Bdwy.

SHINE boy, young colored man; must understand fancy shoe work. Good pay 1081 N. WESTERN AVE., end of Western Ave. car line.

WANTED—Stockroom man with Chevrolet parts experience. Address F, box 274, TIMES OFFICE.

3 REFINED students wanted for motion picture concern. MR. ANDRUS STUDIO, 5821 Santa Monica Blvd.

WANTED — Men to learn barber trade, small tuition, wages while learning. Am. Barber Col., 324 E. 5th. (See inst. C. ad.)

YOUNG MEN (2,) neat and steady; well-paying, perm. work. SPECIAL ORDER DEPT., 434 MASON BLDG., 4th & Bdwy.

AUTO MECHANICS, HELPERS, WASHERS, BATTERY MEN, ETC. KEN CLARKE'S AUTOMOTIVE AGENCY, 1316 S. GRAND.

WANTED—Two middle-aged men, pleasant work, short hours, good pay. Apply room 412, at 627 S. BROADWAY.

YOUNG man to drive Ford delivery truck and learn electrical business. 885 N. WESTERN AVE.

BOY to make himself generally useful in knitting mill. JACOB LEVITT & CO., 336½ S. Broadway.

PORTER for music shop, good steady job for handy middle aged white man. 727 W. 7TH ST.

WANTED—High school boy to drive automobile 2 or 3 afternoons each week. 56375.

WANTED—Boy 18 or over with wheel to deliver groceries. Good wages. Apply 2432 W. 9TH. 55477.

WANTED—A few men willing to work and learn a good trade. $4 per day. Address K, box 576, TIMES BRANCH.

WANTED—Good strong boy with bicycle to carry morning newspaper route, Westlake district. Good pay. PHONE 582141.

EXP. janitor with local ref. Day job. 811 LOEW'S STATE BLDG. Between 9-10, 12-1.

WANTED—A bright boy with wheel for city delivery; good chance for advancement. Apply 510 S. BDWY.

WANTED—Middle-aged man; one handy with tools. Small wages and a good home. 3118 S. GRAND.

WANTED—CHAUFFEUR, local, private family, references only. $130. HUMMEL BROS. (Agcy.) 118 E. 2nd st.

WANTED—Boy, 18 yrs. of age, for filing. 260, 800 BANK OF ITALY, International Bldg.

WANTED—Intelligent boys with bicycles for steady position. Salary $15 a week and bonus. Apply 818 SANTEE ST.

WANTED—Janitor; prefer oriental. Apply CLARA BARTON HOSPITAL, 447 S. Olive.

DELIVERY BOY. See MR. RUNYAN, 130 S. BROADWAY, 2ND FLOOR.

JANITOR wanted, experienced. WEST WILSHIRE APTS., 1021 So. Park View st.

LABORERS at once, to do grading. CALLINGER, 4657 W. Washington.

WANTED—Good steady man for warehouse work. Apply 405 E. 3RD ST.

MOTION picture screen test free to desirable types; for appointment, 824882.

WANTED—Experienced first-class awning hanger. Apply 322 E. PICO.

COMMERCIAL artist wants apprentice, one who can letter. 501 LISSNER BLDG.

FIRST-class colored janitor. Apply 614 S. SPRING, before 10 a.m.

BOY with wheel at once. Apply HARRY S. JAMES, 129 W. 3rd st.

SODA dispenser. UNITED CIGAR STORES CO., 346 S. Broadway.

WANTED—Draftsman, beginner or detailer. Apply Shamergy, 920 Union League Bldg.

WANTED—Machinist's helper, handy boy. ROBINSON, 920 Union League Bldg.

WANTED—Young man, clerical & typist. Pacific Service Agency, 531 Mason Bldg.

RELIABLE boy with good motorcycle for delivery; permanent. 542 S. SPRING ST.

WANTED—HELP— Male.

Miscellaneous

MURRAY & READY, Leading Employment Labor Agents, 110 E. 2nd st.

Blacksmith, 75c hr. Metal polisher, $8-$10 day. Lathe hand, 70c hr. Drill pressman, 55c hr. 3 steam shovel engineers, $230 mo. 3 steam shovel cranes, $195 mo. Harness maker, Ariz. Painter, $7 day. Paperhanger, $8 day. Blacksmith, toolsharpener, $5 day. Oil foreman, city license, $120, $125 mo. Mill repair man, country, 60c hr. 2 repair men helpers, country, 50c hr. Machinist, 75c hr. Blacksmith, mill repair man, mining co., $6.25 day. Finish carpenters, $8 day. Rough carpenters, $7 day. Blacksmith helper, $4 day. Truck washer, $4.50 day. Stenographer, Nevada, $150 mo. up. Commissary clerk, Nevada, $150 mo. Night garage man, $25 wk. Com. cooks, bakers, flunkeys, dishwashers, janitors, porters, ranch hands, teamsters milkers, hay hands, married milkers, ranch hands. 8 mine muckers. Forke hands, $4.25 day. 2 hand miners, $5 day. 5 machine miners, $6-$6.50 day. 4 mine muckers, $4.25 day. We Lead—Others Follow.

MALE HELP WANTED. AGENCY, Rm. 203, 355 S. BDWY.

Store and Office

READ THESE
PRODUCTION statistician ... $125
Packing-House Bookkeeper ... $130
Keen young Bookkeeper ... $125
Bkpr., ranch single, board and ... $130
Chief Clerk for Imperial Valley ... $150
Bookkeeper, need several ... $110-$125
Railroad Accts., A & B, etc. ... Open
Bookkeeper, Bakersfield ... $140
Manager Shipping, receiving ... $150-$175
Shipping Clerk, keen ... $100-$125
Collector, large retail ... $125
Department Store Accountant ... Open
Steno., various, local and country
Steno., bookkeeper, San Joaquin $15 up
Railroad Yard, Station and Car Clerks.
Bkprs., ledger clerks, various $100-$110
Burroughs Bookkeeper, comml. $100 up
Clerical men, many ... $85-$110
Junior Clerical men ... $70-$85
Timekeeper, machine shop exp. ... $90
Clerical men for railroad work ... $115
Adding Machine Operators ... $80
Hardware Price Clerk ... $100
Husky young man Stock clerks ... Open
Hardware sales clerks, various openings. Order Clerks, auto access and hdwe. Grocery men, Majors, Pasadena and loc. Young typists. Drivers for Ford cars.

BANK MEN
Tellers and Asst. Tellers, good pos. Escrow Men, Bkprs., long hand, several. Burroughs Bkprs. and statement Oprs. Adding Machine Operators, most boys. Auditing men, trust dept. Bkprs.

EXECUTIVE AND SALES
Office Manager Acct., retail ... $300
Credit Man, prefer banking ... Open
Trust man, expert court, private trusts. Secy. executive steno., financial exp. Executive Textile exp., young man. Asst. Credit Managers, retail pos.
Superintendent Dept. Store ... $400
Floor Managers, large store exp. ... Open
Three Whale. Groc. Specialty Men ... $150
Two Whale. Grocery Salesmen ... Open
Salesmen Hdwe., office sup., plb. sup. Auto accessories, teas, coffees, candies. Interior display man, large st. exp.

TECHNICAL
Radio oprs., architectural, structural, topog. mechanical draftsmen wanted now.

ORGANIZATION BUILDERS' EMP. AGCY. 400 Central Bldg., 6th and Main.

WANTED—BY PACIFIC ELECTRIC RAILWAY. ARCHITECTURAL STRUCTURAL DRAFTSMEN. EXPERIENCED STENOGRAPHER, YOUNG MAN. APPLY ROOM 202. PACIFIC ELECTRIC BLDG.

WANTED—AT HAMBURGER'S, EXPERIENCED STEADY MAN, FOR NIGHT JANITOR. APPLY FIFTH FLOOR, EMPLOYMENT OFFICE.

WANTED—BY PACIFIC ELECTRIC RAILWAY. EXPERIENCED MACHINE BILL CLERK FOR WILMINGTON. APPLY ROOM 202 PACIFIC ELECTRIC BLDG.

STENOGRAPHER, beach town ... $150
STENOGRAPHER, 20-25 ... $100-$125
GEN. OFC. CLERK, 18-25 ... $100-$125
CLERK, statistical, young man ... $125
BURROUGHS posting, commercial $25 wk.
JR. CLERK, insurance ... $75
OFC. BOYS, good advancement ... $70
BKPRS., Burr. & longhand ... $85-$115
WESTERN SERVICE BUREAU (AGCY.) 604 Met. Theater Bldg., 6th & Hill sts.

EDUCATIONAL EXPERT COMPANY 704 Haas Bldg. (Agcy.) Bdwy. at 7th.
Genl. Asst. Typist, SS or RR exp. ... $125
Salesman, dry goods, Arizona ... $150
Salesman, retail furniture ... $150
Hotel accountant, R and B and ... $125
Bookkeeping Machine Operator ... $100
Office Boy ... $70

FINANCIAL institution desires man to interview prospective clients. Must be tactful, yet persistent and able to get quickly all essential facts pertaining to any proposition presented. Also able to analyze these facts and determine whether they come within a predetermined field of operation. Address LC, box 380, TIMES BRANCH.

EXPERIENCED clothing and furnishing goods man. One of thorough training that has the all around ability to manage a store that handles clothing, furnishings and shoes. A good opportunity for the right man who can command good wages. THE TOGGERY, San Fernando.

WANTED—STOREKPR., warehouse man ... $150, rm. & bd.
BUILDING ESTIMATOR ... $250-$300
TYPISTS (2) young men ... $90
STOCK CLK. Yng. no exp. req. $90-$100
EMPLOYERS SERVICE BUREAU (Agcy.) 415-17 Merritt Bldg., 8th and Broadway.

WANTED—Young man for clerical work, good personality, one capable of working up to a responsible position. Fine opportunity for right man. Address M, box 70, TIMES OFFICE, giving full particulars about yourself, stating salary expected at start.

CLERK. YOUNG MAN APPROX. 21 YEARS, FOR NIGHT CLERICAL WORK IN LARGE GARAGE. HOURS 5 P.M. TO 1 A.M. GOOD OPPORTUNITY. APPLY ROOM 600, 309 E. 8TH ST.

PERMANENT salaried position in commercial law office for young man having good telephone voice and forceful personality; experience, in handling investigations and collection by phone. Phone 12649 or 65950 for appointment.

WANTED—Young man about 21 years of age for junior clerical position with large manufacturing concern. Good salary, rapid promotion certain. State age, education, past experience and religion. Address L, box 453, TIMES BRANCH.

ATTENTION—Book-keepers, clerks, auditors and accountants. Come in and get literature explaining our course in Higher Accountancy and Book-keeping. Phone 12134, or call at 436 BLACK BLDG., Dept. T. (See inst. advt.)

BOOK-KEEPER for good permanent position with advancement in wholesale fruit and produce business. Answer in own handwriting, stating age and qualifications. Address K, box 591, TIMES BRANCH.

WANTED—Young man, stenographic and clerical work, experienced in engineering and technical reports. Inquire information desk, UNIVERSAL PICTURES CORPORATION, Universal City.

WANTED—Good assistant shipping clerk, wholesale experience preferred. State experience, age, references, salary wanted, phone number, own hand, first letter. Address K, box 548, TIMES BRANCH.

YOUNG MAN STENOGRAPHIC AND CLERICAL WORK, experienced in engineering and technical reports. Inquire Information Desk, UNIVERSAL PICTURES CORPORATION, Universal City.

HAVE opening in plant for hustling ambitious young man with good references and education. Apply FINCH CHEMICAL CO., 3250 E. 26th st., Vernon.

WIDE awake, willing, energetic stenographic clerk aged 18 to 25 yrs., attorney's office. Fine chance to get ahead. Apply 801 BRADBURY BLDG.

BURROUGHS adding and statement machine operators, also pages and messengers, about 18 years of age for local bank. No commission. 722 SO. LOS ANGELES.

MAN familiar with hardware and auto accessories as order clerk for local jobber. Address K, box 580, TIMES BRANCH.

YOUNG man, with some experience, to work in grocery. Call at 2501 S. HOOVER ST.

WANTED—Young man familiar with kodaks, wait on trade, keep stock, qualify as salesman. Sal. $25. 934 W. 7TH.

WANTED—Boy to wrap bread and help in bakery; experienced; $22 wk; start work 3 a.m. 247 E. 61ST ST.

FIVE shoe salesmen for Friday and Saturday. 4511 MONETA AVE. Phone South 4907.

WANTED—Experienced grocery man. Apply MESA CASH GROCERY, 2725 W. 54th. 54th.

WANTED—Experienced shoe salesman. Apply JAMES P. BURNS SHOE STORE, 522 S. Broadway.

WANT—Young man in office; exp. not nec.; small deposit req.; no investment. Call 9:10 a.m. 426 S. SPRING, rm. 206.

WANTED—HELP— Male.

Store and Office

SHOE SALESMAN, EXPERIENCED ONLY. APPLY 617 S. HILL ST.

WANTED—Good assistant shipping clerk. References. E. W. REYNOLDS CO.

Salesmen and Solicitors

$2000 A MONTH AND UP Salesmen on Beverly Vista, the prettiest and best located subdivision in Los Angeles, selling lowest priced lots on CONCRETE STREETS anywhere, are making big money. Sewing machine, piano and automobile men. See MR. FOSTER, Wilshire Blvd. and Preuss Road.

SALESMAN—Reliable oil co. having influential directorate in a northern city of 100,000, desire a few high class salesmen with cars. Must know the oil business and Santa Fe Springs field. We furnish all the prospects you can handle. Men of high caliber only and must be able to go north. Call at 1232 LOEW STATE BLDG., 10 a.m. to 5 p.m.

SALESMEN We offer you an opportunity to connect with one of the most progressive organizations in California. Experience not necessary. See MR. LYNDALL, 605 Sun Drug Building, 7th and Hill.

A PROMINENT S. F. CORPORATION has opening for high class man who can develop into salesman or salesmanager. Previous experience immaterial if hard worker, but member of club or lodge, with good connections preferred. No stock salesman wanted. Telephone MR. BECKLEY for appointment, Ambassador Hotel, Wednesday, 8 to 12 a.m.

MAN—Have you initiative and pep? Do you want to do better than make a living? If you are the right man you have an opportunity to join a live, high-class selling organization, selling high-class subdivision property. Every assistance given to produce business. Quick money if you qualify. Openings for men with or without cars. See MR. COVELL, mornings at 10 a.m., 802 S. Figueroa.

TWO SNAPPY REAL ESTATE SALESMEN with successful experience for income, houses and lots. We have complete listings and many prospects. C. M. CONANT CO., Member L. A. Realty Board and Chamber of Commerce. 2807 WEST SIXTH ST. 565-15 or 567-844.

WANTED— REAL ESTATE SALESMAN, CAPABLE OF HANDLING INCOME and business property. Fine opening. Business has been established. R. C. MITCHELL COMPANY, Suite 618 Van Nuys Building.

SALESMEN for city and country; must have car; commission only; no advances; steady position with opportunity for advancement; give references when writing for appointment. Address H, box 349, TIMES BRANCH.

SOLICITORS YOU CAN MAKE MORE MONEY IN REAL ESTATE Join us now on a new tract. FASTEST-SELLING IN TOWN. Call from 9 to 11 a.m. REGALI & VESELICH, 250 S. Figueroa st., near Third st.

WANTED— Salesmen and solicitors, Alhambra subdivision. See Mr. Phebus, 714 Ocean-to-Ocean Highway, Alhambra. THE FRANK MELINE CO.

SALESMAN WANTED First-class man experienced high grade Los Angeles property; good listings; plenty of prospects; every assistance given salesman. Must have car. ALLEN & SEARS, 1260 S. Western ave. Phone 762-319.

SALESMAN calling on auto accessory trade to sell established fine fabric accessories, tire covers, top re-covers, etc. Los Angeles and vicinity; good commissions. Address G, box 182, TIMES OFFICE.

WANTED—Nursery salesman, experienced. One who is a willing worker. 5751 HOLLYWOOD BLVD.

SEVERAL high-class Mexican salesmen to write and collect industrial insurance; experience unnecessary; splendid opportunity for advancement; salary and commission. CLOVERLEAF, 431 Marsh-Strong Bldg.

WE HAVE a legitimate opportunity for 6 vacuum cleaner and washing machine salesmen for Thor products; live leads; expert sales assistance and full cooperation; no floaters. Apply HURLEY MACHINE CO., 121 E. 15th, 3 to 5 p.m.

WANTED—SOLICITORS— Women solicitors in the real estate business for a fast moving sub-division. See Mr. Bedford at Avenue 50 and Monte Vista at 9 o'clock.

REAL ESTATE SALESMEN FOR DOWNTOWN property. J. G. Payne, Business and Industrial Department. EDWARD D. SILENT & CO. Phone 10695. 406 Jr. Orpheum Bldg., 8th & Hill.

ADVERTISING SALESMAN Illustrated monthly magazine for home builders desires the services of a competent advertising salesman. 507 AM. BANK BLDG., 2d and Spring, 5-5:30 p.m.

WANTED—Salesmen with cars. Connection with most successful sales organization on the coast. All leads furnished. Meet MR. TEALE at 433 W. 5th from 9 a.m. to 4 p.m. Thursday the 17th.

WANTED—Newspaper display advertising solicitor, not over 40 years old; write stating past experience and references; salary $40 per week. Address Business Manager, DAILY NEWS, Santa Barbara, Cal.

WANTED—Salesmen to sell Ford cars on the Ford weekly purchase plan, $5 down, $5 a week. Men are making big money. See Salesmanager, 8:30 a.m. any day this week. NAT'L AUTO CO., 1800 Pasadena ave.

GOOD live man with selling experience, to sell on subdivision near Westwood. Car essential. Choice location and price right. Big commission. Apply before 11:30 a.m. LANGFORD & McCOLLUM, 6031 Hollywood Blvd.

SALESMEN, ATTENTION! Have openings for good salesmen with cars, on 3 crackerjack subdivisions. Chance to make good money and permanent connection with good live firm. Plenty advertising. See MR. SHARP, 8519 S. Vermont.

SOLICITORS 10 young men for Los Angeles and vicinity can average $50 per week. Experienced salesmen will break you in. Apply 8:30 a.m., 433 WILCOX BLDG.

ONE of the leading manufacturing stationers of this city can use a good salesman, experienced in selling steel-die embossing and commercial stationery. Address L, box 455, TIMES BRANCH.

WANTED — Building material salesman with car; must be acquainted with Los Angeles and experienced. Commission to start. Address L, box 464, TIMES BRANCH.

REAL ESTATE SALESMEN. If you are looking for a good, live firm, give us the once over. Must have car. MINNICH & GOULD, 3067 W. Pico. 763388.

SALESMEN to handle exclusive Pacific Coast territory for fast-selling automobile accessory. Big money for men who can qualify. Apply MR. REDFORD, 811 Knickerbocker Bldg., 643 S. Olive.

AUTOMOBILE salesmen to sell Maxwell and Chalmers automobiles. MAXWELL AGENCY, 324 State st., Santa Barbara, Calif.

BRANCH manager, office to be opened in Los Angeles permanent; will net about $90 week to right man. Address H, box 96, TIMES OFFICE.

TWO neat-appearing young men that can sell, to work with crew. Good pay to hustlers. 701 GROSSE BLDG.

SALESMAN WITH AUTO. COMMISSION BASIS. VULCAN ROOFING CO., 1854 West Washington.

SALESMEN—Ten, who want to earn $10 per day, cash every night. We teach you how. 415 LANKERSHIM BLDG.

PHONOGRAPH salesman wanted, salary and commission. BIRD'S BRUNSWICK SHOP, 414 Beverly Dr., Beverly Hills.

WANTED—FIRST-CLASS STOCK SALESMAN. FOR APPOINTMENT PHONE 12793.

WANTED—Experienced gas, water heater salesman with car. AMERICAN GAS APPLIANCE CO., 131 E. 6th st.

SALESMAN—Exp. corrugated and fiber containers. Address H, box 84, TIMES OFFICE.

SALESMAN familiar with advertising, special-edition work. Good money for hustlers. 344 I. W. HELLMAN BLDG.

SALESMAN for big subdivision, close in. Big money to worker. Prefer man with car. WEAVER, box 591, Station C.

ELECTRICAL specialty man, permanent, good opening to man who can qualify. 214 W. MAIN ST., Alhambra. Alh. 1116.

WANTED—Salesmen to sell stock in one of the best enterprises in the city. No competition. Call 817 DETWILER BLDG.

HOSIERY salesman, leading line on the Coast sold direct to consumer. BLUE RIBBON SALES CORP., 412 Delta Bldg.

WANTED—Man over 21, sales department, ILLINOIS ELECTRIC CO. 313-315 S. San Pedro. See Mr. Foxe.

WANTED—An ex-service man who has had some experience as a salesman. Apply 636 S. BDWY., 5th floor, MR. PARKER.

WANTED—Two good salesmen to sell lots beautiful Beverly Bluffs Tract. Apply MR. BRYAN EPPS, 1243 W. 7th st.

SALESMAN FAMILIAR WITH BUILDING MATERIALS AND SUPPLIES. ADDRESS H, BOX 338, TIMES BRANCH.

SELL cream separators to farmers or dealers anywhere. Good commission. Address L, box 503, TIMES BRANCH.

WANTED—Two salesmen, salary and commission. MITCHELL STUDIO, 129 S. Bdwy.

WANTED—HELP— Male

Salesmen and Solicitors

SALESFOLKS, on THURSDAY EVENING, 7:30. The SO. CALIF. DIRECTOR Department of MODERN SALESMANSHIP LA SALLE EXTENSION UNIVERSITY, Will Lecture on SALESMANSHIP MISFITS Suite 829, Merchants Natl. Bank Bldg. Phone 820-462 for special appointment. FREE PLACEMENT BUREAU See Inst. Course Adv.

STOCK SALESMEN: OPEN FOR 3 REAL SALESMEN WHO CAN SELL STOCK IN A MORTGAGE COMPANY NOW IN OPERATION, WITH GOOD LINE-UP; TOP COMMISSIONS AND FULLEST OFFICE CO-OPERATION BY MEN WHO KNOW HOW. 257 METROPOLITAN THEATER BLDG.

WANTED—Salesmen who have had experience in soliciting subscriptions for newspapers and magazines. Salary and commission to men who can produce results. See either MR. MEYER or MR. WILSON, 8th Floor Times Building, between 8 and 9:30 o'clock a.m. and 4 and 5:30 p.m.

SALESMEN—WE HAVE AN OPENING FOR TWO YOUNG MEN WITHOUT EXPERIENCE TO TAKE UP SALESMANSHIP. THOSE WITH CARS PREFERRED. SEE MR. MARTIN, 332 I. W. HELLMAN BLDG.

SALESMAN wanted, high class specialty salesman who has had experience selling loose leaf, Elliott-Fisher or adding and book-keeping machines or similar specialties. Must be of good appearance and education with consistent producing record, able to finance self for thirty days and furnish references and bond. Commission advanced immediately on signed orders. Replies strictly confidential. Address L, box 448, TIMES BRANCH.

WANTED, ABLE SALESMEN. Real estate experience not essential. BUT WE WANT Men who know how to sell. A SPLENDID OPPORTUNITY. We also want sales managers, able, hard-working men. See General Sales Manager, POTTER & SMITH, Subdividers, Room 226, 707 S. Broadway.

ACTIVE, EXPERIENCED R. E. MEN AND APARTMENT AND HOTEL SALESMEN are offered permanent future in big established financial corporation with new departments, on commission. LOTS, RESIDENCES, LEASES, HOTEL and APARTMENT PROPERTIES. INCOME PROPERTY — INDUSTRIAL SITES. References required. See SALES MANAGER, 418 Security Bldg., 5th & Spring.

STOCK SALESMEN—To sell stock in local manufacturing concern. Highly indorsed. Leads and cooperation given. Men must have first-class references. No high pressure, resale or advance artists needed. Golden opportunity to clean salesmen. 633 TITLE INSURANCE BLDG.

AMBITIOUS MEN DESIROUS OF BECOMING SALESMEN WILL BE GIVEN A THOROUGH SCHOOLING IN THAT LINE WITHOUT COST, BY A NATIONAL ORGANIZATION CARRYING ON THEIR OWN SCHOOL OF INSTRUCTION IN THE EVENINGS FROM 7:00 TO 9:00. NO EXPERIENCE NECESSARY. APPLY 715 UNION LEAGUE BLDG., MR. McKAY.

THREE alert salesmen for GREATER GOODYEAR PARK wanted. Must have automobiles. Call between 8 and 11 a.m. at 604 UNION BANK BLDG.

SALESMEN. A few more on the fastest selling stock in L. A. Our men are hitting the [illegible] day. DIRECT INQUIRY LEADS to men who can show successful selling experience. 410 CONSOLIDATED BLDG., Sixth & Hill.

SALESMANAGER—MUST BE HIGH PRESSURE, FLUENT TALKER, CAPABLE OF TAKING COMPLETE CHARGE; EARNINGS UNLIMITED. 501 METROPOLITAN THEATER BLDG.

SALESMEN. 5 SALESMEN WHO DESIRE PERMANENT POSITIONS, NOT OIL STOCKS OR SPECULATION. WANT ONLY RESPONSIBLE MEN. PREFER MEN WITH CEMETERY OR SUBDIVISION EXPERIENCE. AVERAGE EARNINGS $500 PER MONTH. 501 METROPOLITAN THEATER BLDG., 323 WEST 6TH.

WANTED—Salesmen with autos for our greatest investment subdivision; the New Goodyear Tract. An unusual chance to make money; $60,000 worth sold last Sunday. See MR. MONSEN at S.W. corner Central and Manchester, between 1 and 4. DAVID BARRY & CO., established 1902.

SOLICITORS for linen supply business, calling on barbers, restaurants, markets and cafes, to furnish napkins, towels, etc. Must be able to meet trade in businesslike manner. State where you worked last. Steady work; drive Ford roadster. Salary $30 per week & commission on business. Address M, box 14, TIMES OFFICE.

LIBERAL commission for selling royalties in choice properties in heart of Signal Hill oil fields, controlled by responsible business men at Long Beach. Bank acting as trustee. No units. A conservative business, managed in a dignified way. Call Room 601 MERRITT BLDG. Telephone 11635.

WANTED—A high-class real estate salesman, thoroughly experienced, to sell income property. Do not apply unless you are capable of earning at least $1000 per month for yourself. See MR. ELMO. ELMO & BALLAGH, 303 Jr. Orpheum Bldg.

SPECIALTY salesmen for No-Water Soap, an attractive large tubes. Fine for motorist to clean hands without water and motion-picture people at studios or on location to take off makeup. Call at factory. 1758 N. SPRING ST. Lincoln 193.

SALESMEN—4 live workers for road work, to interview merchants, bankers and doctors. $150 per week not easily made by men stung by the work bug. No samples to carry; nothing to sell; no dull season. 405 I. W. HELLMAN BLDG.

MERCHANDISE salesmen willing to start at $25 to $35, but determined to earn $50 to $100 and up. Exceptional advancement opportunities. International organization. 2 to 6, 7 to 9 p.m. 815 UNION LEAGUE BLDG. 2nd & Hill.

SALESMAN wanted—Have one or two good connections open for experienced household appliance salesman. Permanent. Apply between 8 and 9 a.m. MR. SMITH, Western Electric Co., 301 E. 8th st.

CHEVROLET salesman, sell Chevrolet automobiles. Complete line, good territory, liberal working basis. Apply VICTOR F. RUFF, 310 No. Catalina ave., Redondo Beach.

MAGAZINE SALESMEN—Positions open at crew managers for Good Housekeeping. New proposition, a winner. Your opportunity to make big money. 448 CHAMBER OF COMMERCE BLDG.

WANTED—Man to sell and demonstrate Fordson tractors. Must have tractor and implement experience. See salesmanager, NAT'L AUTO CO., 1800 Pasadena ave.

LAUNDRY and dry cleaning route man for an established route. 1360 W. WASHINGTON.

CAN use 2 men, with or without sales experience, see MR. PARKER, 636 S. Bdwy., 5th Floor.

SALESMEN—To sell genuine full-fashioned chiffon hosiery, 6 colors from mfrs. direct to wearers. 821 W. 10TH ST.

REPRESENTATIVES wanted, Long Beach territory. For manufacturing co. See MR. ANDERSON, 625 So. Olive.

WANTED—HELP— Male.

Salesmen and Solicitors

A HIGH-GRADE SALESMAN—

Coal is a basic necessity. It's consumption is increasing at the rate of five billion tons per decade. Advantageous openings to high grade coal are scarce. A strong company controlling practically an unlimited supply of highest grade coal crossed by two main line railroads, and possessing important advantages over any company now serving western markets, is offering an issue of 8 per cent preferred shares, convertible into first mortgage bonds, with a bonus of common—an unprecedented opportunity for profit on safe security. A real salesman who is particular about what he handles can make money on a liberal commission basis and build for the future. For interview address L, box 389, TIMES BRANCH.

MEN with cars for Los Angeles and Orange county, Pomona, Monrovia, Riverside, Santa Barbara. Fastest selling oil proposition Santa Fe Springs. Well now drilling 3400 ft. Top commissions. MR. BRUHN or MR. BEJACK, Daly Oil Syndicate, 1120 Loew's State Bldg.

SALESMEN—WE CAN USE TWO EXPERIENCED MEN WITH CARS. THIS IS AN EXCELLENT OPPORTUNITY FOR THE MAN WHO CAN QUALIFY. SEE MR. MARTIN, 532 I. W. HELLMAN BLDG.

STOCK SALESMAN AND MANAGERS FOR LOCAL TERRITORY AND SURROUNDING TOWNS. A CHANCE FOR YOU TO MAKE REAL MONEY SELLING AN ISSUE THAT IS DIFFERENT. IF YOU ARE WIDE-AWAKE AND MEAN BUSINESS, COME UP AND SEE US. NOT OIL OR INDUSTRIAL. TOP COMMISSIONS, GOOD LEADS AND OUR HONEST CO-OPERATION. 517 HOLLINGSWORTH BLDG.

SALESMAN—We want a young man with at least 2 yrs.' residence in L. A., to learn salesmanship under the direction of our sales manager. Rapid promotion and permanent connection. 532 I. W. HELLMAN BLDG.

SALESMAN TO CALL UPON PROSPECTS WHO HAVE MADE INQUIRIES REGARDING PROPOSITION. ONE SALESMAN NOW MAKING ONE THOUSAND DOLLARS PER WEEK. FOLLOWING OUR PLAN OF SECURITIES SELLING. LEADS FAIRLY DISTRIBUTED. SEE MR. BELL, 1029 LOEW'S STATE BLDG., BETWEEN 2 AND 3 TODAY.

HE-MEN ARE WHAT WE WANT. IF YOU ARE WILLING TO WORK AND APPRECIATE REAL CO-OPERATION, STEP INTO OUR OFFICE AND CONVINCE YOURSELF THAT WE HAVE WHAT YOU WANT. ROOM 342 CONSOLIDATED REALTY BLDG.

EXCEPTIONAL opportunity for high-class experienced realty salesman; established house with unexcelled facilities and location covering Wilshire-Hollywood; abundant leads available. Apply manager, 3880 W. 6TH ST.

HAVE opening in our sales force for man of ability and integrity, one who is seeking permanent connection. Line strictly first-class. Unlimited future for man who will work. SILVER CHAMBERLIN CO., 439 W. Pico, Los Angeles.

2 SALESMEN WITH COLLECTION-AGENCY EXPERIENCE. STEADY EMPLOYMENT, GOOD SALARY AND COMMISSION. CALL BETWEEN 9 AND 12 A.M., 818 BDWY. CENTRAL BLDG., 424 S. BDWY.

WANTED—Salesmen. Good proposition for live wires. Fast seller. Good repeater. Guaranteed silk hosiery from mill to people. AMERICAN SILK MILLS, 408 Mason Bldg., 4th and Broadway.

EXP. live man to handle classified advertising dept. on afternoon daily. Must be good solicitor, developer and builder of business. Address in detail, THE REGISTER, Santa Ana.

SEVERAL live wire salesmen to write and collect industrial insurance; experience unnecessary; splendid opportunity for advancement; salary and commission. CLOVERLEAF, 431 Marsh-Strong Bldg.

50 MORE clothing salesmen wanted at once. Our salesmen are making $15 to $25 day. Exp. not necessary. Call at SCHOONER'S, 228 W. 2nd st.

SALESMEN — Experienced, selling paper boxes, shipping cases, set-up boxes. State experience, references in first application to E, box 220, TIMES OFFICE.

MAN with piano or life-insurance experience to learn real estate. We will teach you. Apply before 10:30 a.m. 6086 HOLLYWOOD BLVD.

SALESMEN to sell stock in gasoline plant now earning better than 5% mo. Money needed to increase cap. PAC. GASOLINE CORP., 933 Consldt. Bldg. 6th & Hill.

SALESMEN for best sales propos. in L. A. New office specialty, sells at 25c like wild fire; 100% profit every sale. Rm. 208, 1505 N. WESTERN.

SALESMEN with auto, one for Long Beach, 3 for city. 33 1-3 % commission on all sales, a necessity, builders and merchants buy on sight. 755 E. JEFFERSON ST.

SALESMAN TO SELL STAR CARS. KAISER BROS. 4190 S. VERMONT.

Trades.

WANTED BY—
PACIFIC ELECTRIC RAILWAY
FOR TORRANCE SHOPS
CABINET MAKERS
COACH CARPENTERS
APPLY ROOM 202
PACIFIC ELECTRIC BLDG.

WANTED—A-1 BATTERY MAN AND ELECTRICIAN ABLE TO TAKE CHARGE OF SERVICE STATION. MUST HAVE REFS. KEN CLARKE'S AUTOMOTIVE AGENCY, 1316 S. GRAND.

FIRST-CLASS automobile salesman wanted to sell high-class car in Glendale and vicinity. 120 S. MARYLAND, Glendale or call 56249 after 7 p.m.

SHAPER man, 3 stickermen, 6 cabinet makers, sash-door stickerman, glazier, 3 cabinet machine men. MILL ASS'N, 122 W. 3rd st. (No charges.)

WANTED—Welders with pipe line exp. Must be A1. Best wages. Apply WILSHIRE OIL CO., 2455 E. 27th st. Call for Mr. Stephens.

GOOD commercial sign writer; top wages to capable man. Apply TOWNSEND-CALDWELL CO., 2021 W. Pico. West 5359.

6 LATHERS. Apply HERMOSA AVE. Los Angeles, ½ block off Santa Monica Blvd. Near Pickford Studios.

FIRST-CLASS auto mechanic. Must be thoroughly experienced in truck work. Call at 915 E. FOURTH ST.

CARPENTERS, increase your pay; learn to read blueprints, architectural drawings. (See inst. ad.) 747 S. HILL, rm. 520.

DRILL Press operators. Apply WILSON & WILLARD MFG. CO., 2301 E. Vernon Ave.

WANTED—Bright young boy to learn the Tent and Awning business, $14 per week to start. 124 S. LOS ANGELES ST.

2 CABINET makers wanted. Come ready to work. H. WEISSENBORN MUSICAL MFG. CO., 1126 S. San Pedro St.

WANTED—First-class all around printer. Also machinist operator. Write SUN PRINTING COMPANY, Yuma, Arizona.

MAN with dump truck or wagon to load and haul dirt already dug to dump. Job, 5TH ST. near corner of Bixel.

WANTED—2 finish carpenters, job ready. 2843 S. RIMPAU AVE. LUTZ.

WANTED—Experienced compositor. Apply 311 W. 1ST.

3 PAINTERS—2804 BELVEDERE AVE., L. A.

EXPERIENCED air brush painter. SIDWAY MERCANTILE CO., 1504 E. 6th st.

PLUMBERS wanted. Apply at 1241 INGRAHAM ST.

BUSHELMAN and Presser. 324 WEST 3RD ST.

WANTED—Electrical fixture maker. Apply 309 E. 7TH ST.

WANT carpenters, form work. L. A. Soap Co. Bldg. 613 E. FIRST ST. Long job. 37.

WANTED—First class painters and paper hangers. 5101 MELROSE.

WANTED—Mill wright and saw filer. Apply 2301 MAPLE AVE.

DIE and model maker. Steady work to right man. 1359 S. MAIN.

WANTED—Car washer. FORD AGENT, 822 N. Western.

EXPERIENCED car washer and polisher. Apply W. D. ZITZER, 270 S. Western.

WANTED—Good licensed plumber. 210 N. ALAMEDA ST.

ORNAMENTAL iron workers on lighting fixtures. Call at 401 N. HILL ST.

WANTED—HELP— Male.

Trades.

MEN WANTED.
MACHINISTS
BOILER MAKERS
MACHINIST APPRENTICES
BOILER MAKER APPRENTICES
FOR LOS ANGELES
AND DESERT POINTS.
APPLY AT OFFICE
OF SUPERINTENDENT
OF MOTIVE POWER.
1404 EAST 4TH ST.,
LOS ANGELES.
LOS ANGELES AND SALT LAKE
RAILROAD COMPANY.

EXPERIENCED
REPAIRMAN
FOR POWER SEWING-MACHINES.
APPLY
WESTERN COSTUME CO.,
908 SOUTH BROADWAY.

2 ASSEMBLERS
FOR AUTO PAINT SHOP.
DON LEE COACH & BODY WORKS,
PICO & LOS ANGELES.

THOROUGHLY capable Furniture Finisher by one of the largest retail Furniture Stores outside of Los Angeles, situated in a live town not 2 hrs. away. One that can match colors and burn in. Man that can use tools given preference. High grade merchandise and discriminating trade. 48-hr. week. Address box 115, TIMES OFFICE, Santa Ana.

HIGH grade experienced man to take charge of steam and water packing department recently installed in local factory. Engineering experience desirable, selling experience necessary. Prefer a man in close touch with local conditions. Address H, box 202, TIMES OFFICE.

WANTED—2 experienced MACHINISTS with references, and 1 FLOOR MAN, good wages and steady job, prefer oil fields shop experience. Apply to Supt. PETROLEUM MIDWAY CO., Limited, Yorba Linda, near Fullerton.

WANTED—FIRST-CLASS TOOL AND DIE MAKER. STEADY WORK. GOOD PAY. APPLY HARVEY MACHINE CO., 1333 S. LOS ANGELES ST.

WANTED—All-around mechanic to take care of manufacturing concern's plant. Experienced with motor-driven machinery and stone mills preferred. Give reference and experience. Address M, box 39, TIMES OFFICE.

WANTED—Several first-class tool and die makers to work on dies for blanking and forming sheet-metal parts. Call at factory for interview. EDISON ELECTRIC APPLIANCE CO., Ontario, California.

20 CONCRETE FORM CARPENTERS. APPLY FOREMAN, 8TH & LOS ANGELES.

WANTED—Studebaker mechanics.
Must be an experienced man. Apply MR. STIREN, 6116 Hollywood Blvd.

CHEVROLET and Ford mechanic for used-car dept. Must be good. Prefer one who has knowledge of other cars. KILGORE & SOPP, CHEVROLET, 201 NO. PACIFIC BLVD. 297509.

DRAFTSMEN
EXPERIENCED MAP DRAFTSMEN; MUST BE GOOD AT LETTERING; STEADY JOB. BRING SAMPLES. APPLY ROOM 800, 309 E. 8TH ST.

WANTED—First-class Solderers, to solder milk cans. Piece work, good job for right party. Apply at 531 7TH ST., Modesto, California.

1ST assistant engineer. Must have experience in refrigeration; city license required; good appearance. Must be steady. Apply Chief Engineer, PAC. MUTUAL BLDG.

WANTED—Furniture polisher and refinisher; experienced working for retail furniture stores. OVERELL'S, Seventh and Main sts.

WANTED—A man who thoroughly understands repairing and changing tires; good opportunity for right party. Call 944 S. GRAND AVE.

EXPERIENCED turret-lathe operator, with experience on small, accurate parts. Apply SNEDDEN MACHINE WORKS, 1972 S. Los Angeles st.

50 FORM CARPENTERS. Apply Foreman, L. A. Transfer job, 217 CROCKER ST.

SEVERAL exp. architectural draftsmen to work on motion-picture exposition. Good designers preferred. See L. C. SCHERER, Art Director, Exposition Park.

ELECTRICIAN—Experienced auto electrician for shop in Hollywood. Must be quick trouble shooter. Steady work and good pay. HOLLYWOOD 9170.

WANTED—Experienced Stone Mason, experienced in heavy rubble work. Big Bear Valley. Apply to MR. HOYT, L. A. Playground Dept., 156 N. Spring st.

WANTED—Motor truck mechanic; must be experienced, competent and able to take charge of shop. Sherlock, MASTER TRUCK CO., 1319 S. Grand Ave.

ALL-AROUND MACHINE men, familiar with store fixture work. VERNON FIXTURE & CABINET CO., 4457 St. Charles st. South 6078.

WANTED—At once, first-class furniture finisher. Must be accustomed to fine work. BAKER & CHILTON, 70 N. Delacy st., Pasadena.

LICENSED engineer to run a small boiler in Los Angeles factory. Steady work. Apply 400 N. AVE. 19.

WANTED—Experienced Ford mechanic. CLAUDE C. HAWORTH, 210 Santa Monica Blvd., Santa Monica.

WANTED—3 painters and decorators, first-class. 1228 NEW HAMPSHIRE, cor. Los Feliz Blvd. 1 block east of Vermont.

WANTED—Experienced man for grease rack at oil station. CRAWFORD BROS., 730 S. Vermont.

WANTED—CARPENTER FINISHERS. APPLY CHURCH BLDG., MORGAN PLACE, HOLLYWOOD.

WANTED—Experienced blacksmith for repair work, wages $3.75 and board. Call 607 PACIFIC ELECTRIC BLDG.

JOB PRINTER, experienced on Miller feeder; permanent position; state wages expected. COURIER, Oxnard.

CHANDELIER makers on high-grade Iron Fixtures. SOLAR LIGHTING CO., 718 E. 7th St.

WANTED—Steam-shovel engineers & cranemen for work at Colton, Cal. Apply 1228 PAC. MUTUAL BLDG.

WANTED—First-class operator on men's coats. No other need apply. 308 E. 9TH ST. Room 402.

CARPENTER, experienced in framing mining shafts, Antelope Valley. Call 715 MARSH-STRONG BLDG., 11 to 12 a.m.

WANTED—Mill foreman; also 2 handy men around rock crushers. Apply UNION ROCK CO., Azusa, Cal.

EXPERIENCED spray gun man on furniture work. HAWTHORNE FURNITURE SHOPS, 1200 E. 8TH.

WANTED—Commercial artist, good at poster work and lettering. Steady place. PH. 64305.

WANTED—Sticker man and belt sander man, must be first-class. Call 1514 HOOPER AVE.

WANTED—Draftsman, experienced in reinforced concrete bldg. work. Call 823108 or 602 VAN NUYS BLDG.

WANTED—Man with experience in machine shop work. Apply at 2741 COMPTON AVE.

CABINET makers, first class men only. VERNON FIXTURE & CABINET CO., 4457 St. Charles st. South 6078.

WANTED—Stickerman, detail work. PASADENA MANUFACTURING CO., Pasadena, California.

EXPERIENCED water rubber for hardwood furniture. HAWTHORNE FURNITURE SHOPS, 1200 E. 8TH.

WANTED—3 young men 18 to 20 yrs. to learn trade. SIDWAY MERCANTILE CO., 1504 E. 6th st.

WANTED—Fixture hangers, finish men and knob and tube wireman. Call 214 F. BROADWAY, Long Beach.

PRINTING pressman wanted for cylinder press. Good, steady positions for experienced operator. 903 N. MAIN.

WANTED—At once, color varnishers, surface men, assemblers. 2811 LEEWARD AVE., off Hoover, between 7th & 8th.

2 1ST-CLASS screw machine men; none other need apply. WILHITE MACHINE WKS., 1245 S. Hope. 64172.

WANTED—1st-class bushelman for men's clothing. Apply 742 S. BROADWAY.

WANTED—HELP— Male.

Trades.

WANTED—Machinist, turret lathe & punch-press man. Apply GLOBE TOOL CO., 2035 Whittier Blvd.

PIANO refinisher. Apply PREMIER REFINISHING CO., 1509 N. Western ave.

MECHANIC, first-class, wanted. McCALL, GRIMES, PAYNE, 1015 W. Washington.

WANTED—Wringer man. Apply GLENDALE LAUNDRY, Alsen and Columbus sts.

Chauffeurs and Teamsters.

TAXI DRIVERS—Apply superintendent, 8 o'clock, any evening. ALEXANDRIA HOTEL AUTO DESK.

WANTED—Drivers with new trucks for San Diego run 6-ton capacity; year contract. COAST TRUCK LINE, 743 E. 8th st.

TRUCK driver, familiar with Reo Speed Wagon. References required. Call LINC. 944.

COMB. chauff., yd., etc. $85, bd. & rm.; local refs. SWED. AGCY., 101½ S. Bdwy.

Hotel, Restaurant and Club.

WORKING manager for buffet lunch. Must understand both front and back end and keep account of business connected with same. $150 per mo. Interview by letter only. Ref. Address G, box 223, TIMES OFFICE.

WANTED—First-class Filipino or Japanese, janitor work, apt.-house, San Pedro. $100 mo. and apt. Address G, box 281, TIMES OFFICE.

MAN dish washer, $21 week. 1465 NO. MAIN ST.

A GOOD hotel porter. Apply HOTEL WESTMINSTER, 346 S Main.

Professions and Vocations.

WANTED—A civil engineer or instrument man to set grade stakes for leveling agriculture land. Apply HARTSOOK STUDIO, 526 S. Broadway, 5th floor Orpheum Bldg.

WANTED—4 civil engineer, computors, experienced in city subdivision work, permanent position. Reply giving age, experience, salary expected. Address M, box 33, TIMES OFFICE.

WANTED—1 high class experienced architect, designer, reply by giving age, experience, salary expected. Address M, box 75, TIMES OFFICE.

WANTED — An experienced architectural draftsman, must be A1 man, reply giving age, salary expected and experience. Address M, box 32, TIMES OFFICE.

WANTED—1st-class mechanical and structural draftsman. Phone WILMINGTON 306 for appointment.

WANTED—Dishwasher; must be neat and clean. 920 E. 4TH ST.

WANTED—Dentist. Must be first-class. Address G, box 59, TIMES OFFICE.

Farm and Garden.

WANTED—Married milker for retail dairy. House, water, milk and $120 per month to start with. WALLACE DAIRY, 710 Fairview ave., San Gabriel. Phone 307-W.

MAN for chicken ranch, also care of garden, cow, etc. See M. W. HILLS, 525 Molino St.

MAN wanted to work on poultry ranch. HENRY STONE, 326 Chestnut. Gar. 2100.

WANTED—Man to help with garden work. 50c hr. 55172.

Investment Required

WANTED—Experienced pasteurizing and creamery man, take active and financial part in old-established creamery plant that has recently incorporated and is branching out. The right proposition to the man who clearly understands the business. Call Glendale 154, ask for McMILLAN.

WANTED—Accountant capable of handling credits; also sales manager. Opportunity to go into a profitable business yielding 20 per cent, and which is now doubling its capacity. Handles exclusive class of merchandise. Men wanted who will invest $5000 or more and relieve present manager of part of the responsibility. This is a real proposition. Phone Broadway 3116, or call at 1321 WASHINGTON BLDG.

EMPLOYMENT offered young men in Alaska for the summer. Transportation furnished both ways, including board and room. Delightful trip in addition to the remuneration. Investment required. 520 CONSOLIDATED BLDG., 6th and Hill or 428 Bradbury Bldg., 3rd and Broadway. Open day and evening. Sunday included.

DETROIT Factory making small 3-lb. machine needed by many trades, offers to men with $50 to $500 a business of his own. Territory free. No experience needed. Machine sells by demonstration. See MR. COWLES today bet. 2 and 6 p.m. at Room 216 Hollenbeck Hotel.

WANTED—Man (reliable) to take charge and help manage light manufacturing business; pay $180 monthly. Light inside and outside work; $250 required, fully secured. Experience not necessary. Call 8223 MONETA.

WANTED—Help. Office business. $450 required. Experience unnecessary. 206 S. SPRING, Room 535.

WANTED—Partner, $475, handl'g furniture. Return great many thousands. 201 GRANT BLDG.

GOING East. Want man to take over wash-rack and greasing business, established 3 years. $500 required. 4800 MONETA AV.

WANTED—HELP— Female

Miscellaneous

KODAK PRINTER AND PRINT DEVELOPER
EARL V. LEWIS CO.,
213 COULTER BLDG.,
213 S. BDWY.

WANTED—
10 ambitious young women under 30 to prepare for positions as FILE CLERKS; good salaries. Positions assured after 4 weeks' intensive training. COMMERCIAL EXPERTS' TRAINING INSTITUTE, 909 So. Hill st. (See Instruction Course.)

WOMEN to sell our solenoid hosiery line direct to users, includes remarkable children's line—representatives in outlying towns wanted. Real money for workers. We teach you how. RAMONA HOSIERY MILLS, 1063 East Vernon.

IF you are out of work, see our mgr. Can place 4 experienced and 6 inexperienced young women. One year's work. Saturday p.m. off. Inquire at ROOM 684, at 124 W. 4th st. 10 to 12 and 3 to 4 only.

WANTED—Ten young women, 15 to 35, to assist with light office work afternoons in exchange for a course in accounting, salesmanship and secretarial studies. Good positions assured all graduates. MACKAY BUSINESS COLLEGE, 9th & Main. 63193.

WANTED—GEN. OFFICE TYPING ... $75
STENO., BEGINNER ... $65
BOOKKEEPER, LT. ... $22.50
STENO., LT., ADVANCEMENT ... $87
OFFICE EFFICIENCY BUREAU (Agcy.) 622 LAUGHLIN BLDG., 315 S. BDWY.

WOMAN — Ambitious, cultured, forceful personality; opportunity to grow into responsible executive position with national concern; excellent remuneration. MR. KESSLER, suite 606, 411 S. Main.

OIL FIELD cook, $75; 4 tea room cooks, $35; dining room woman, school, $50 fd.; chamber maid, country tavern, $45 fd. HESS EMPLOYMENT AGENCY, Lankershim Bldg., 126 W. 3rd.

WE have a splendid opening for a young woman that really wants to work. Have 21 business places in California. This work is in L. A. A chance to grow. Apply SUITE 226 at 702 So. Spring st.

BRIGHT young woman, not over 35. Steady work. Good pay. 7 hours work per day. No experience required. Must be a steady woman. Call at 520 SO. BROADWAY, room 322.

BOOK-KEEPERS and accountants seeking employment might do well to visit Accountants' Educational Institute, 630 Black Bldg. (Dept. T.) 4TH & HILL. See Inst. Course Adv.

EXPERIENCED press operator, also inexperienced girl for laundry work. EXCELSIOR LAUNDRY, 424 S. Los Angeles st.

MIDDLE-AGED and young ladies (2,) for permanent, well-paying work. Apply SPEC. ORDER DEPT., 434 MASON BLDG., 4th & Bdwy.

YOUNG lady cashier and help in meat market a few hrs. daily; also light housework; $50 mo., room and board. 2020 E. 1ST.

WANTED—Girls. Florentine College teaches marcel, water waving, hairdressing, dyeing, henna packs, hair mfg., permanent wave. BOYER & ALCOTT, 322 S. Bdwy.

UNMARRIED lady under 45; neat, pleasing personality; capable duties office cashier. Good salary. $1000 cash security. Address L, box 508, TIMES BRANCH.

HELP—WE NEED HELP— OFFICE. DOMESTIC. HOTEL. AGCY. ROOM 203, 355 S. BROADWAY.

LADY for light work eves. for room, board and free stenography, bookkeeping course. 520 JEWELERS' BLDG., 747 S. Hill.

EXP. breakfast girl and serving girl. Apply STILLWELL CAFETERIA, 8th and Grand.

LADIES—Learn hairdressing, marcel waving, hair mfg. LEADER COLLEGE, 706 S. Hill, 4th fl. (See inst. course adv.)

WANTED—A-1 legal stenographer; good pay. PACIFIC SERVICE AGENCY, 531 Mason Bldg.

GIRL—Some experience in printer, commercial photography; good advancement to right party. 932 S. FIGUEROA.

5 REFINED students wanted for motion-picture concern. Mr. Andruss, Studio, 6821 SANTA MONICA BLVD.

WANTED—Two middle-aged women, pleasant work, short hours, good pay. Apply Room 412, at 327 S. BROADWAY.

STENOGRAPHY, book-keeping, comptometry, secretarial courses; day, eve. Efficiency Bus. Coll., 747 S. Hill st. (See inst. ad.)

2 MAIDS for cleaning rooms, $50 month and meals. ANGELUS HOSPITAL, 1925 Trinity st.

WANTED—All-around operator. Must be good marceller. Call VOGUE BEAUTY SHOPPE, 252 W. Ocean, Long Beach.

WANTED—HELP— Female

Miscellaneous

GIRLS WANTED!
GOOD POSITIONS ARE NOW OPEN
IN HOLLYWOOD OFFICE.
EXPERIENCE NOT NECESSARY.
GOOD PAY, FREQUENT INCREASES.
APPLY TO CHIEF OPERATOR.
8 A.M. TO 8 P.M.
1429 NORTH GOWER ST.
HOLLYWOOD.
SOUTHERN CALIFORNIA TELEPHONE COMPANY.

WANTED—
BKPR-STENO, suburban, future ... $135
STENO-SEC'Y, mert pub. ... $125
STENO, assist. bkpr. ... $100
LEGAL STENO, neat app. ... $108
STENO, clerical, future ... $100
BKPR-TYPIST, auto co. ... $100
ACCTS. REC. BKPR. ... $130
ASSIST. BKPR-TYP., auto ... $108
STENO, small ofc. ... $85
CAS. INS. OR Surety exp. ... Open
CASHIER, light bkk, good app. ... $90
COMPT. OPR., country ... $100
THE PACIFIC AUDIT & SYSTEM CO., INC. 802 Story Bldg. (Agy.) 6th-Bdwy.

BURROUGHS full charge bkpr., autos, suburban, $150. A-1 steno, Long Beach, $130. Bkpr. corres., $125. Steno, legal, rapid, accurate typist, $110. Steno biller PBX, $110, future. Steno, secy., autos, $110. Ast. bkpr., typist, autos, $108. Steno, real estate, $90-$100. File clerk and addressograph opr., $85, Hollywood. F. S. BEAVIS, Agency since 1912 for "EVERYTHING HUMAN FOR THE OFFICE," Chapman Bldg.

WANTED—STENOGRAPHERS— to enroll for our INTENSIVE REVIEW AND SPEED CLASSES and QUICKLY PREPARE for good paying positions. Many openings now. Day and evening classes. COMMERCIAL EXPERTS' TRAINING INSTITUTE, 909 South Hill st. (See Inst. Course ad.)

GIRL to make doll dresses, wages paid while learning. 825 SUNSET BLVD.

CHOCOLATE dipping taught, day or eve. Reas. terms. ALICE LLOYD, Holly 2465.

TEACHERS—Cal., Ariz., Nev. Women, men. PAC. TEACHERS AGY. 531 Mason Bldg.

WANTED—Ladies to work on pillow tops and emblems at home. 820 W. 8TH.

GIRLS wanted for dance hall, mining town. Phone GRAYBER, care Colorado 4365.

WANTED—Refined lady to care for convalescent elderly lady in her home. 596792.

MOTION picture screen test free to desirable type. For appointment PH. 824587.

Store and Office

WANTED—Burr. bkpr., full charge ... $150
STENOGRAPHER ... Start $120
BKPR. & Stenographer, bond exp. ... $135
INS. typist, charge casualty dept. ... $125
LEGAL stenographer ... $125
BOOK-KEEPER, auto experience ... $125
POLICY writer & typist ... $100
STENOGRAPHER, downtown ... $110
BOOK-KEEPER-steno., light hours ... $100
STENOGRAPHER, Pasadena ... $100
BOOK-KEEPER, near by, A-1 future $130
RECEPTIONIST-stenographer ... $100
STENOGRAPHER, physician's exper. $110
UNDERWOOD biller ... $100
LIGHT STENO., advertising dept. ... $100
COMPTOMETER oper., lumber exp. $100
TYPIST, beach ... $90
BEGINNER stenographer ... $80-$85
CLERK, light typist ... $75
FILE CLERK, young ... $75
STENOGRAPHER, some experience ... $80
SWITCHBOARD operator, under 30 ... $80
TEMP. typists & stenographers ... Open
LOS ANGELES COMM'L SERVICE (AGCY.) 238 Van Nuys Bldg., 7th & Spring Sts.

WANTED—ASST. BKPR. (young) ... $108.35
STENO., knowl. bookkeeping ... $110
BOOKKEEPER, nearby ... $130
COMPT. OPR., Pasadena ... $100
ASST. BKKPR., Pasadena ... $108.35
STENOS (3) nice personalities ... $100
BEGINNER CLERK, knowl. typing $60
ASST. BKKPR., typist, downtown ... $100
PBX OPERATOR, local exp. ... $70-$75
STENO., policy writer, fire ins. exp. $100
EMPLOYERS' SERVICE BUREAU (Agcy.) 415-17 Merritt Bldg., 8th and Bdwy.

STENOGRAPHER, ASST. BKPR. ... $115
STENO., good opportunity ... $100
STENO., quick advancement ... $100
TYPIST, lumber ... $90
ASST. BKPR., TYPIST ... $85
P.B.X.-TYPIST, lt. steno., downtown $85
STENO.-BKPR., light ... $90
POLICY WRITER ... $80
TYPIST, downtown ... $75
CONSOLIDATED AGENCIES, INC., 901 Garland Bldg. (Agcy.) 740 S. Bdwy.

BKPR.-STENO., manage office ... $125
BKPR.-STENO., charge of office ... $125
STENOGRAPHER, legal exp. pref. ... $100
BURROUGHS Bkpr., commercial ... $100
STENO., credits ... $110
COMPTOMETER, typing, 20-30 ... $80-$100
STENO.-FILE CLK., 20-25 ... $78
FILE CLK., mailing, typing ... $78
TYPIST ... Open
WESTERN SERVICE BUREAU (Agy.) 665 Met. Theater Bldg. 6th & Hill sts.

STENO., insurance exp. ... $125
STENO., real estate exp. ... $125
STENO., bank, meet public ... $125
BOOKKEEPER, auto exp. ... Open
COMPTOMETER OPR. ... $105
ASST. BOOKKEEPER, 22-28 ... $110
GEN. STENOS, downtown ... $110-$110
TYPISTS, three ... $90
PACIFIC COMMERCIAL SERVICE AGCY. 933 Title Ins. Bldg., 5th and Spring.

LEGAL STENOGRAPHERS (2) ... $125
TYPISTS (4,) good beginners ... $65-$70
OFFICE GIRL (no exp. necessary) ... $70
STENOGRAPHERS ... $85-$100-$108
COMPT. OPRS. (2,) for Riverside ... $100
BOOK-KEEPERS ... $85-$108
CASHIERS (2) ... $75-$85
BURROUGHS POSTING MCH. OPRS. $100
CALIFORNIA COMMERCIAL SERVICE 514 Pac. Finance Bldg., 6th-Olive (Agcy.)

EDUCATIONAL EXPERT COMPANY, 704 Haas Bldg. (Agcy.) Bdwy. at 7th.
STENO., casualty exp. ... $125
ASST. BKPR.-cashier ... $120
BKPG. MACHINE operator ... $110
OFFICE CASHIER ... $108
EXTENSION clerk ... $100
TYPIST ... $90
STENO., beginner ... $70

EXPERIENCED office clerk for sales assisting in ladies' ready to wear store; prefer one who can operate comptometer and who has had local experience. The position is a permanent one with an opportunity for advancement. Apply MR. BEAL, Standard Cloak and Suit House, 523 S. Broadway.

WANTED—A young lady of pleasing appearance for general office work. Must be a good typist and stenographer and know something of book-keeping. Permanent position in Long Beach. Call 801 MERRITT BLDG., 8th and Broadway, before 11 a.m.

EXPERIENCED stenographer for dictation and to handle billing for wholesale implement house; good permanent position if can qualify. Give references and salary expected. Address H, box 204, TIMES OFFICE.

SALESLADY of good personality for hair-goods demonstration in department stores in towns adjacent to Los Angeles. Must be unencumbered. Good salary, permanent position to right party. KEYSTONE HAIR CO., 945 W. 7th st.

GOOD general office girls, also girl with PBX experience; state age, experience, references, phone number and salary wanted, own hand. Address K, box 570, TIMES BRANCH.

YOUNG woman to relieve on telephone, private exchange board; day work only. Also to help check orders in delivery department. Apply CITY DYE WORKS, 3000 Central ave.

ATTENTION—Book-keepers, clerks, auditors and accountants. Come in and get literature explaining our courses in Higher Accountancy and Book-keeping. Phone 12134, or call at 630 BLACK BLDG., Dept. T. (See inst. advt.)

EXPERIENCED LADY BOOK-KEEPER, ONE COMPETENT TO TAKE CHARGE OF BOOKS AND COLLECTIONS. APPLY TO W. J. BURT MOTOR CAR CO., 500 W. PICO.

BOOKKEEPER, fast and accurate, must also operate typewriter. Address stating experience, salary wanted. Give telephone. Address G, box 56, TIMES OFFICE.

TYPISTS (2)
LARGE CORPORATION HAS OPENINGS FOR 2 EXPERIENCED SINGLE TYPISTS WHO WISH STEADY WORK. APPLY ROOM 600, 300 E. 8TH ST.

WANTED—BOOKKEEPER ABLE TO DO TYPING AND OFFICE WORK, AGE 20 TO 30. KEN CLARKE'S AUTOMOTIVE AGENCY, 1316 S. GRAND.

EXPERIENCED saleslady having had at least 6 mos.' experience in graniteware and kitchen ware dept. JANTZEN-BAILLBACK CO., 242 S. Broadway.

STENOGRAPHERS.
EXCELLENT POSITIONS OPEN.
NEW ERA PLACEMENT BUREAU,
326 LAUGHLIN BLDG. (AGCY.)

EXPERIENCED, competent stenographer; must be of good appearance. Good future and good salary to right party. Phone MR. MOREHOUSE, 63488.

WANTED—Salesgirl in bakery located in public market. Hrs. 10 to 7. No experience. Must be clean and pleasant. $12. 2133 W. 54TH ST. No Sunday work.

WANTED—Experienced salesgirl for bakery. References required. 1431 S. VERMONT.

WANTED—HELP— Female.

Store and Office

WANTED—FOR THE DRESS AND GOWN DEPARTMENTS.
SALESWOMEN
with specialty store or department store experience in these departments. High-class trade and high-class merchandise calls for high-class saleswomen. Apply
9 to 11 a.m.
NEW YORK CLOAK & SUIT HOUSE,
SEVENTH AT GRAND.

STENO. (fam. with sales reports) ... $125
STENO.-SEC. (rapid dictation) $130-$150
STENO.-SECY. (college girl) ... $115-$125
STENO. (½ day) ... $50
STENOS (3) ... $90-$160
INS. TYPIST ... $90
TYP.-MIMEOGR., (not too young) ... $85
COMP. OPRS., (several) ... Various
CASHIER ... $75
OFFICE GIRL, (some typing) ... $75
TYPISTS, (several) ... $75-$80
BEGINNER BKPR. (bright) ... Open
JEWELRY SALESLADY ... $75-$85
ASST. BKPR. ... $85
GROCERY SALESWOMAN, (reliable) $70
ADD. MACH. OPRS. ... $85
STENO., (intelligent, a little exp.) ... $75
STENO., (Watts) ... Open
STENO., (acctg. exp.) ... Open
STENOS. (10) ... $80-$90
CLERICAL WOMEN, (several) ... $70-$75
BKPR.-STENO. ... $108
AUTO BKPR. ... $125
TEMP. stenos. & addressographers ... Open
MRS. WHITE
Organization Builders Emp. Agcy., 6th & Main. 400 Central Building.

WANTED—Switchboard operator. One who can do billing and stenographic work. Call MRS. MYERS, mornings, 287-275. Apt. 208.

GIRLS, prepare for inventory on COMPTOMETER. Summer rates. HEINZ COMPT. SCHOOL, Douglas Bldg. (See Inst. course.)

WANTED—Millinery saleslady. Must be thoroughly experienced. Apply C. S. MAHANEY, 434 S. Hill.

GIRL for general office work, some typing. Willing to start at $12 per week. Apply 701 GROSSE BLDG.

WANTED—Stenographer, legal experience necessary. Apply after 9 a.m. 917 BLACK BLDG.

EXPERIENCED stenographer, good at dictation and competent to do some report work. Apply ROOM 423, Detwiler Bldg.

TYPIST and clerk, salary $75; state age and experience. Address M, box 103, TIMES OFFICE.

WANTED—Girl for general office work; jewelry experience. E. W. REYNOLDS CO.

LADY to assist business college office for stenography, bookkeeping course. 520 JEWELERS' BLDG., 747 S. Hill.

SALESLADY wanted, must be experienced; no others need apply. 4177 W. 2ND ST.

EXPERIENCED real estate woman. Exclusively office duties. 923 W. 6TH ST.

WOMAN wanted to help in picture and frame store. 415 S. MAIN ST.

BKPRS., STENOS., BUS. WOMAN'S CLUB, 337½ S. Hill. (No agency.)

YOUNG lady, fine penman. PARALTA STUDIO, 542 S. Spring st.

CLERK for bakery, experienced. 2407 S. HOOVER.

Saleswomen and Solicitors

SALESLADIES — WE HAVE TWO POSITIONS OPEN FOR INEXPERIENCED LADIES WHO DESIRE TO ENTER THE SELLING FIELD. THIS IS AN EXCELLENT OPENING FOR THOSE WHO QUALIFY. SEE MR. MARTIN, 532 I. W. HELLMAN BLDG.

SALESLADIES—ONE OF THE BEST COMPANIES IN SOUTHERN CALIFORNIA CAN USE TWO ADDITIONAL SALESLADIES. AN EXCELLENT CONNECTION FOR THOSE WHO QUALIFY. SEE MR. MARTIN, 532 I. W. HELLMAN BLDG.

A GENUINE OPPORTUNITY for women of good personality; ambitious women desiring to get away from the minimum-wage basis can make business connection where their earning power will depend chiefly on their industry. See MRS. WILLARD, 532 I. W. Hellman Bldg.

50 YOUNG GIRLS, OVER 16 YRS. OF AGE, TO SELL AMERICAN NARCOTIC CRUSADE TAGS IN DOWNTOWN SECTION SATURDAY. PREFER MOTION-PICTURE TYPES. SALARY WILL BE PAID AND OPPORTUNITY GIVEN THOSE SELECTED TO APPEAR IN A SERIES OF MOTION PICTURES TO BE USED IN THE VICE CRUSADE. APPLY TODAY 534 CHAMBER OF COMMERCE BLDG.

SOLICITORS.
We have an unusual proposition for solicitors to work with our district managers. Salary to those who will qualify. See MR. HUNT, 607 Sun Drug Building, 7th and Hill, before 11 a.m.

LADIES! Solicitors, we offer you an opportunity to connect with one of the most progressive organizations; make good money; experience not necessary. See MISS CROSS, 10th Floor Lane Mortgage Bldg., 8th and Spring.

SOLICITORS with house to house experience, to learn real estate business. We teach you. Big possibilities. Commission basis. Apply before 1030 a.m., 6036 HOLLYWOOD BLVD.

SALESWOMEN to sell Shaughnessy's beautiful silk knitted underwear direct to wearers at factory prices; $30 to $75 weekly easily earned. 821 W. 10TH ST.

WANTED—Two lady solicitors to sell lots beautiful Beverly Vista Tract. Apply MR. BRYAN EPPS, 1443 W. 7th st.

TWO live co-workers, work directly with me, make $50 to $100 week. See MR. WHITE today, 614 S. Grand Ave.

SALESWOMAN for big subdivision; big money to worker; better if have car. WEAVER, box 591, Station C.

CAN use 2 women, with or without selling experience. See MR. PARKER, 636 S. Bdwy., 5th Floor.

SOLICITORS—Live, big commission. A necessity, sells on sight. 755 E. Jefferson st.

GOOD opportunity for solicitors that can produce. 6752 HOLLY'D BLVD.

YOUNG woman solicitor can make good money. Apply CITY CALL, Culver City.

Trades.

THOROUGHLY experienced alteration help on gowns and dresses. Apply at once ready for work. VOGUE COMPANY, Broadway at 8th.

EXPERIENCED HAND IRONERS
APPLY
CALIFORNIA LAUNDRY
1025 N. VINE

LADIES TO OPERATE power machine. Hemstitching and buttonhole machine. Experience not necessary. 224 S. SPRING. Rm. 524.

WANTED—At once, alteration woman on corsets. Must be thoroughly experienced. Apply to MRS. BIGGS, National Corset Shop, 529 S. Broadway.

EXPERIENCED SHIRT FINISHERS
APPLY
CALIFORNIA LAUNDRY
1025 N. VINE

WANTED—Chocolate dipper to go to San Luis Obispo. Call 1202 DETWILER BLDG., Thurs., between 10 and 4.

WANTED—Experienced marker and distributor; woman preferred. MONROVIA LAUNDRY, Monrovia, Cal. Ph. Main 87.

EXPERIENCED buttonhole makers on vests; steady work. Call at once, 535 WESLEY ROBERTS BLDG.

WANTED—Experienced Markers & Distributors. PACIFIC LAUNDRY, 10th & Colorado, Santa Monica, Cal.

TYPIST to address envelopes at home. Must have own typewriter. Call 811 KNICKERBOCKER BLDG.

EXPERIENCED operators on silk dresses. Room 510 224 S. SPRING.

OPERATORS & DRESSMAKERS; experienced only need apply. 1926 W. 7TH ST.

EXPERIENCED hair dresser and marcel waver. Apply 5074 HOLLYWOOD BLD.

WANTED—Woman to sew on tents and awnings. 124 S. LOS ANGELES.

FINISHER on ladies' skirts. 820 S. BROADWAY, room 504.

OPERATORS, experienced on awnings. 1028 CAHUENGA AVE.

FINISHERS on gowns. Apply 833 S. VERMONT.

EXPERIENCED winder on worsted yarns. JACOB LEVITT & CO., 336½ S. BDWY.

EXPERIENCED finisher on gowns. 1820 S. WESTERN AVE.

EXPERIENCED finisher for first-class private dressmaking. 2749 W. 8TH.

WANTED—HELP— Female

Trades.

WANTED—A-1 Bonaz marking machine operators. Apply, 725 W. 9TH.

Household and Domestic.

RESPONSIBLE woman, white, not over 40, for cooking and light housework in large comfortable apartment in fine residence section. Bedroom with private bath. Two adults and 14-year-old girl in family. Pleasant, easy position for right person. MRS. COOK, 552 Gramercy Place, just off 6th St. car line.

WANT a middle-aged neat reliable woman for general housework and cooking, family of four adults, S. Pasadena; wages $50. Such a person will have a lovely home, good food, pleasant surroundings and ample time off. For interview address H, box 486, TIMES BRANCH.

COMPETENT maid not over 40, cooking and downstairs. Small family. New home, Windsor Square. No washing. $65 to start. If able to give excellent local reference. Will pay $70 to $75. Take West 6th st. car to 3rd and Plymouth. 144 S. PLYMOUTH.

WANTED—Maid for cooking and downstairs, small modern home, 3 young children, 4 to 6 adults, no washing, no breakfast, no care of children, comfortable room, private bath. Must be first-class cook. If willing to do ironing wages $80 to $85. Phone 74756.

WANTED—For general housework, man or woman; must be good cook and serve table nicely; small family adults; no laundry. Good wages, good home. Address BOX C, Beverly Hills P. O., or phone after one o'clock, 559282.

WANTED—Competent white maid for general housework in 6-room house on hill in Hollywood; must be good cook and understand serving. 2 in family, no washing. Top wages to right party. HOLLY 6771.

WANTED—For 6 weeks, experienced white maid for general housework; good cook; 3 adults; wages $15 weekly; no laundry; references. 3458 LARISSA DR. Phone 599-603.

WANTED—strong, kind, capable Christian woman to take care of elderly invalid woman at night only. C. S. need not apply. Wages $70 month; permanent if satisfactory. PHONE 25431.

COLORED girl for cooking and downstairs work; four rooms, no heavy cleaning or washing. Board, nice room with bath. $85 per mo. Call 560614. Address H, box 28, TIMES OFFICE.

WANTED—Young or middle-aged woman who wishes excellent home with young couple to assist in light housework and the care of 3-year-old child. Good pay. Must like children. 1971 NO. BERENDO.

GIRL or woman wanted to take care of baby 6 months old 12:30 to 5:30 every afternoon except Sunday. $15 per month. References. 517 S. KENMORE AVE. 590952.

MIDDLE-aged white woman to do housework and help with care of 2-year-old girl. $40 per month and good living quarters with every convenience. 5009 S. GRAMERCY PL. Ver. 3978.

MIDDLE-AGED Protestant woman, general housework; good cook; family three adults, one girl, Beverly Hills. No washing. Private bath. Forty dollars month. Address G, box 207, TIMES OFFICE.

WANTED—Neat reliable experienced colored girl for cooking and general housework; must stay on place; no laundry. Good wages. CALL 437264.

NURSE, must be exp., to take full charge of 2 little girls ages 5 & 2½, and assist with house duties. Good salary and home. 251 S. ALEXANDRIA. 567344.

COMPETENT white woman under 40, daily to do second work; wages, 8 to 5, $50 month; 8 to 8, $60; references required; 4 in family. PHONE 71195.

HEALTHY middle-aged woman, assist housework; little cooking; family 2 and child; excellent home; about $25 month. 579-433.

WANTED—Experienced middle aged woman for general housework. No laundry. Private room and bath. Good wages. Apply 555 SOUTH SERRANO AVE.

ENGLISH woman to care for two children and do a little upstairs work and some children's washing. Wages $60. Tel. WASHINGTON 725. 678 S. Harvard.

NURSE—To care for 2 children and assist. White woman with experience preferred. Good house and good wages. Apply 601 GOWER ST. Take "D" car to Clinton st.

YOUNG girl or woman as mother's helper to assist with housework and children; no laundry; good wages. 1901 SANTA YNEZ, Washington 487.

COLORED girl for cooking and downstairs work. Must be good cook, competent and willing. Wages $65. 768865. References required.

COMPETENT white maid for general housework in small family. Must be good plain cook and neat appearing. No laundry. Ph. 763510.

WANTED—White maid under 50, for general housework, small family, Christian Scientist preferred. Wages $60. Call Thursday, 1543 SOUTH VAN NESS AVE.

WANTED—Young woman for light housework; good permanent home. Wages $45. Call 209 N. CARONDELET, Temple st. car. Car fare paid.

AN intelligent woman to care for child and apt. Mother employed. Good home; no washing. 2211 TOBERMAN ST. University car.

WOMAN to do housework for 2; no laundry or heavy work. $40. 1235 McCADDEN PL. Cahuenga Pass car to Fountain, 1 block east. 57339.

LADY alone wants companionable Christian housekeeper who can drive Ford car; appreciate a good home and fair salary. PHONE 71181.

MIDDLE-AGED woman to do housework in family of 2, mother and son. Apply 3048 S. GRAND.

WANTED—Good woman for housework, plain cooking; no washing; good home. $50. 2357 W. 21ST ST. W car.

WANTED—Housekeeper for 2 adults employed, 1 child; good home. $40. WIL. 8786.

YOUNG woman for light housework; no laundry. 2 adults, 1 child. Good wages, pleasant home. PH. 707382.

A-1 HOUSEKEEPER, white, not over 35. Good wages. 2 adults, 1 child. HOLLY 6381.

WANTED—Competent woman for general housework. 269 S. ST. ANDREWS AVE. $10 wk. Take Western ave. car. 56417.

WOMAN to help with housework and cooking, pleasant home and $30, 3 in family. WIL. 1078.

WANTED—Housekeeper for family of 4, with or without laundry. Phone 351343. 1965 MILAN AVE., S. Pasadena.

GERMAN or Swedish girl for general housework; $50, month. 824 RIMPAU. 76837.

WANTED—Reliable white woman for housework in pleasant home; 2 little boys. 71071.

REPRESENTATIVE wanted. Hollywood territory, for manufacturing co. See MR. ANDERSON, 628 S. Olive.

WHITE Protestant, about 40, general housework; 2 in family; good home. PHONE 596389.

NEAT middle-aged woman for light domestic services for gentleman. 4182 S. WESTERN.

COMPETENT young white girl for general housework. Call between 10 and 2. HOLLY 5467.

WANTED—Woman to make bread in cafeteria; also a salad maker. Good wages; no Sunday work. Apply 311 W. 3RD ST.

WANTED—Experienced white girl for cooking and downstairs work; $70. Call 436093, mornings.

MAID for general housework, 2 adults and 4-year girl; no Sunday dinner. Nice room. 560860.

WANTED—Maid to cook permanently for 1 lady; also to serve. Address 236 PALISADES AVE., Santa Monica.

DEPENDABLE middle-aged white woman to assist with housework, two adults, one child. HOLLY 4935.

COMPETENT maid for general housework. Must be good cook. Small family. 568806.

FIRST-CLASS white family cook with good references, $75. Call before 10 or after 4. 674 S. CATALINA. Wil. 7420.

WANTED—A white woman for general housework. Nine to three. Sunday off. $11 a week. 554-363.

YOUNG woman for general housework; stay in or go home nights. CALL 64057 after 10 a.m.

COOKS & Maids, Generals; top wages. Call early. SWEDISH-AMERICAN AGCY., 101½ S. Bdwy.

WHITE girl for cooking and downstairs, 2 adults, 4 children, wages $60. WASH. 208.

WHITE maid for cooking and downstairs work; no heavy cleaning or laundry work. PHONE 72270.

WANTED—Young girl, not over 20, as mother's helper. No cooking. 837 S. NORTON. Take 11th st. car.

WHITE girl for general housework and cooking. Good wages. 679 S. KINGSLEY DRIVE. Wilshire 5234.

RELIABLE young lady for general-housework and assist with baby. Good wages. Prefer white. 541 W. 55TH ST. 294974.

GIRL for general housework; reference required. 334 S. BERENDO.

CAPABLE white woman, under 45. $15 week; go home nights. Adults. 769016.

WANTED—Mother's helper, some one who cares for children. Good home. 439065.

RELIABLE woman to assist with housework; very good home. WIL. 7202.

GIRL or woman to assist with housework. 1121 W. 48TH ST. Ver. 1472.

HOUSEKEEPERS, cooks, generals, day workers. 6623½ Holly. Blvd. 577618. (Agcy.)

YOUNG woman, assist with baby and hswk. 3553 WHITE HOUSE PL. Wash. 22.

WOMAN to do laundry work 2 days every 2 weeks, washing machine. 51240.

Hotel, Restaurant and Club.

WANTED—Woman to make bread in cafeteria; also a salad maker. Good wages. No Sunday work. Apply 311 W. 3RD ST.

WANTED—Waitress, experience unnecessary; family style. 514 S. GRAND AVE.

COOK for self service restaurant. Call at 7445½ SUNSET BLVD.

WANTED—HELP— Female.

Hotel, Restaurant and Club

GIRL to wait on lunch counter 3 hrs. daily, 8 hrs. Saturday; experience unnecessary. THE CARLETON, stall H. 2 & 3, Grand Central Public Market, 317 S. Broadway.

EXPERIENCED woman for managerial work in cafeteria. State fully experience, age, married or single, religion, and salary expected. Address G, box 109, TIMES OFFICE.

WANTED — Experienced waitress. Apply 2525 S. MAIN ST.

WANTED—2 experienced waitresses. WEST ADAMS CAFE, 1724 W. Adams.

WAITRESS wanted at once at CHECKER INN, 6077 Sunset blvd.

EXPERIENCED CASHIER. CALIFORNIA CAFE, 353 S. SPRING.

EXPERIENCED waitress wanted. HIGHLAND CAFE, 5902 Pasadena ave.

EXPERIENCED waitress and soda fountain girl. 2418 S. VERMONT.

Investment Required

SPLENDID chance for capable Catholic woman to secure part int. in pleasant bus., with or without services. $1000 req. Address H, box 571, TIMES BRANCH.

WANTED—HELP— Male and Female

Miscellaneous

WANTED—High-grade salesman to sell famous policy, "It Pays 5 Ways," is used exclusively by the Pacific Mutual Life, 55th year. Assets $75,000,000. Special training course for men and women. Liberal compensation. Call at 545 SO. OLIVE, Los Angeles. Ask for Mr. Waltrip.

MAN and wife as helper in lunch stand. $100 mo., board and room. Must have experience. Call at HIGHWAY GROTTO, 9 miles south of city on Harbor Blvd.

WANTED—Man or woman fancy spotter, competent to handle high-class garments. DENTON-McGRAW, Long Beach.

SLES. MGR., WELL-ESTAB. BUS., MAN OR WOMAN. INTEREST IN BUSINESS. REFS. EXCHANGED. CALL 928 W. 9TH.

REGISTER FOR THE PICTURES
Room 203 GRANT BLDG. (Agency.) 355 SO. BROADWAY. Pico 4469.

Investment Required.

WANTED—Men and women with or without experience, to appear in big independent film drama. A wonderful chance to try yourself out in a picture enacted by popular film stars. A good salary to start, for those who can make a small investment in the picture, which will be safe and a money-maker. State age. Address F, box 245, TIMES OFFICE.

WANTED—Lady or gent to help promote $350,000 stock co., to care of office, keep books, small capital puts you on ground floor. Address E, box 58, TIMES OFFICE.

Instruction Course.

YOU can get a working knowledge of accountancy in a few months' intensive study under direction of practicing certified public accountants. Phone 12134, or call for information, 630 BLACK BLDG. (Dept. T.)

LEADER COLLEGE, 706 S. HILL, 4TH FL. LADIES LEARN PERMANENT AND MARCEL WAVING, HAIR DYEING, HAIR DRESSING AND MANICURING. ESTAB. 18 YRS.

BLUE prints, architecture, drafting, taught quickly by engineers. Big demand for trained men. Individual instruction. Night courses. EFFICIENCY ENGINEERING COLLEGE, 747 S. Hill. 82880.

PRACTICAL gold, silver and platinum plating and kindred arts taught in short time. Earn while learning. See MR. BURNETT, 609 S. Grand.

FRANCES SCHOOL OF MILLINERY and DESIGNING; good milliners in demand; tuition reasonable. 722 BRYSON BLDG., 145 S. Spring st.

WANTED—LADIES TO LEARN A PROFESSION. MARINELLO SYSTEM TAUGHT AT 721 S. HILL ST. 62058. NIGHT CLASSES BEGIN JUNE 4.

$30 INVEST. makes you steno-bkpr., sec., day or eve., and supplies you position permanently. 747 SO. HILL, Room 520.

ACETYLENE welders and brazers in demand. Employment service for graduates. Y.M.C.A. AUTO SCHOOL, 717 S. Hope st.

WANTED—Learn more, earn more. International Cor. Schools. 320 HAAS BLDG.

WANTED — Men to learn barber trade. AMERICAN BARBER COL. 324 E. 5th.

DAY and night classes. HEINZ COMPTOMETER SCHOOL, 541 Douglas Bldg.

MEN—Go to HARRIS BRICKLAYING & PLASTERING school, 313 S. Figueroa st.

SEE our adv. female help wanted column. Beauty Culture, Hairdressing School.

WANTED — Barber business taught right. MOLER BARBER COLLEGE, 429 E. 5th.

SALESMANSHIP, LASALLE EXT. UNIV. 329 MERCH. NATL. BLDG. (820-462.)

WANTED—Man learn plastering trade in practical way. 1122 TEMPLE.

WANTED— Agents and Canvassers

A NEW invention which rivals the linotype. This machine is being demonstrated here, and makes wire-rimmed pans complete in less than 2 seconds. A golden opportunity for the investor. Several good salesmen and salesladies wanted, to sell a limited amount of stock to finance this wonderful invention. Call between 9 and 10 at the office of the NATIONAL AUTOMATIC PAN CORPORATION, 201 Delta Bldg.

WANTED—Salesmen to sell GLAND-TONE, the rejuvenating tonic, to drug trade. Liberal commission, exclusive territory. THE HORMONE CHEMICAL CORP., East Orange, N. J.

EMPLOYMENT— Agencies

EMP. AGCY. 271811. RELIABLE COLORED HELP. Cooks, maids, janitors, porters.

WANTED—Come quick. ALL COLORED. Good jobs, best help, best wages. Coleman, Old Reliable, 211 E. 2nd. Bdwy. 2106.

WANTED—SITUATIONS— Male

Miscellaneous

EASTERN man holding responsible permanent position as secretary and manager desires to locate in California and form connection with reputable firm or trade organization, or with wealthy man or woman with business interests. Successful as executive, organizer, and promoter. Years of newspaper experience. Prominent public and business men will testify to ability, experience and character. Correspondence invited. Address H, box 42, TIMES OFFICE.

WOULD like to make connection with local firm, sales management, credit and general executive experience; operated own business for past two years; university graduate. Age 28. Address K, box 431, TIMES BRANCH.

YOUNG MAN 18, graduate Canadian high school, 7 months Canadian bank experience, desires position offering chance of advancement. Address 1133 3RD ST., Santa Monica.

WATCHMAN or gateman, 46, single, 6 ft., American, wishes position, city or country. A-1 local refs. Address G, box 277, TIMES OFFICE.

LAW STUDENT, U.S.C., wants permanent employment afternoons and night; have automobile. Call HOLLY. 10189 after 6 p.m.

REF. young man, single, will act as sect., chauffeur and escort for young or middle-aged lady; go anywhere. Address H, box 26, TIMES OFFICE.

MUST have work; will do anything or go anywhere. Address G. A. S., 234 W. 33RD ST.

PHOTOGRAPHER desires position. First-class operator; knowledge of all branches. Address G, box 4, TIMES OFFICE.

MALE nurse, young Swiss. Phone PICO 6385.

Store and Office

POSITION wanted, young married man, experienced in railroad traffic, familiar with shipping, claims and rates. Consider any clerical position where there is a chance for advancement. Best of references. Ph. GLENDALE 2345-J.

COMPETENT, experienced book-keeper and accountant desires permanent position. Capable taking full charge. Best of refs. Resident of city. Married. Address G, box 151, TIMES OFFICE.

ACCOUNTANT, office mgr., credit man, 16 years' experience, wants position. 4606 4TH AVE., city.

MAN WANTS POSITION; LINGUIST AND OF GOOD EDUCATION. Address H, box 185, TIMES OFFICE.

ACCOUNTANT, AUD'R & bkpr. desires few more sets where reg. bkpr. not required. FEDERLE, 909 S. Grand or GARV. 2214.

COMPETENT general office man desires pos. Age 28. Eight years' experience. Address K, box 427, TIMES BRANCH.

LUMBER estimator, salesman, desires position, local exp. and refs. 298095.

Salesmen and Solicitors

SALESMAN, age 30, with new auto, desires change of position; commission basis preferred. Have 11 years' exceptionally successful experience covering wide range of work. Can market or pioneer any legitimate line. Well educated, ex. refs. Address GG, box 525, TIMES BRANCH.

Trades.

MECH. draftsman, A-1, dies and machinery. Address G, box 55, TIMES OFFICE.

A NO. 1 paperhanger and painter wants work by day. 291965.

Chauffeurs and Teamsters

COMPETENT chauffeur-mechanic, gardeners, housemen; reliable, references. PH. 12630, Main 1095. SWEDISH AGCY.

YOUNG experienced colored man wants position as chauffeur; good ref. Phone SOUTH 4694-W.

CHINESE chauff.-mech. wants pos. family. Address H, box 40, TIMES OFFICE.

EXP. colored chauffeur wishes position; drive any car. SO. 6851-J, any time.

WANTED—SITUATIONS— Male

Chauffeurs and Teamsters.

CHAUFFEUR-MECHANIC, single, young, 8 yrs. exp. desires private position; references. Address P. C., TIMES OFFICE, Santa Monica.

CHAUFFEUR (34,) American, refined, neat, very careful; 7 years' exper., 4 times Coast to Coast; long trips pref.; available now. Address H, box 27, TIMES OFFICE.

CHAUFFEUR—Young man, careful, wishes position driving eves. or nights; any make car. Call BEASON, Wil. 4591, bet. 9:30 and 5:30.

Hotel, Restaurant and Club.

HANDY col. man would like pos. as baker's helper. Also good pantryman, fry cook and all-around cooking for cafe or club. Will leave city. Refs. Phone Bdwy. 2797, ask for DAVIS.

FIRST-CLASS pastry cook helper. J. A. 1118 W. 9TH ST.

FIRST-CLASS chef and pastry cook. PH. 767-039.

Professions and Vocations

16 YEARS' experience, master mechanic and efficiency engineer in steam and automotive industries; college education. Address G, box 27, TIMES OFFICE.

CIVIL engineer, general construction survey and office experience. Address H, box 117, TIMES OFFICE.

Farm and Garden.

YOUNG married man would like to take charge of poultry ranch on shares or salary. Must have small furnished house. Have had several years' experience and training. Will start to work at once. Address L, box 461, TIMES BRANCH.

NEW LAWN MAKER.
Landscape and all kinds of nursery stocks planted. 3248 SAN MARINO ST., L. A. Cal. Ph. Wash. 297.

GARDENER, married, commercial or private; experienced; references. Address K, box 429, TIMES BRANCH.

EXPERIENCED gardener wants work by the day or hour. Also taking contracts. Phone WEST 5733.

WANTED—Position, gardener or poultry; exp.; handy man, ranch or private place. Address H, box 182, TIMES OFFICE.

MARRIED landscape gardener wants a steady job. Address H, box 43, TIMES OFFICE.

EXP. man, position as gardener, in private family. 2811 W. AVE. 33.

LAWNS put in and taken care of, first-class work. ANTONIO, 115 Sotelo st.

LAWNS put in, old renewed, shrubs. HUNT, 1553 Micheltorena st. Ph. 599953.

House Servants, Caretakers.

WHITE man, cook and housekeeper, wishes place with bachelors or small family; experienced nurse; would leave city; ref. Address H, box 179, TIMES OFFICE.

HOUSEMAN, butler, plain cook. Can drive. Tel. SOUTH 6962-W.

AS PORTER or janitor in office, colored man; 20 years' exp. Humbolt 65845.

JAPANESE wants job, janitor, porter or any other kind, outside of 10 to 5. ITA, 64743.

AS PORTER or janitor in office, colored man. 20 years exp. HUM BOLT. 6384-J.

YOUNG Korean wish to have schoolboy job. MAIN 5280.

Carpentering, Decorating.

PAPERING, Painting, plaster repr., tinting, $2 up. NORDMAN, 651 Kohler. Bdwy. 4356.

PAINTING, Tinting, Decorating, Graining a specialty. VERMONT 9049. WELLS.

CARPENTER work wanted, repairing specialty. HARRIS, Garv. 5805.

SCULPTOR decorator wants a position. J. A., 1118 W. 9TH ST.

PAINTING, paperhanging & tinting. SOUTH 2773-J.

PLASTER PATCHING, tinting, palsering. PICO 1549.

FIRST-CLASS carpenter and job work solicited. Ph. VER. 2481.

Day Work.

HOUSE cleaning and window cleaning; day work; by the hour. SO. 1414-M.

WANTED—SITUATIONS— Female

Miscellaneous

WANTED—By sincere and willing young woman, position as companion to single person or family, would help in household duties; no cooking or laundry work; country preferred. Address L, box 492, TIMES BRANCH.

LADY photographer wants position in or near Los Angeles. Address G, box 60, TIMES OFFICE.

WOMAN of refinement as companion to woman, at home, or will travel. Address H, box 116, TIMES OFFICE.

LADY, experienced, capable, would like management of apartment or court. HOLLY 6860.

YOUNG lady will care for child eves. and Sundays in exch. for room and board. Address K, box 482, TIMES BRANCH.

YOUNG lady will take charge of children afternoons and evenings. Reasonable, best of references. WIL. 876.

Store and Office

STENOGRAPHER, 3 years' experience wants position, with reliable concern. Good references. Address G, box 108, TIMES OFFICE.

POSITION by experienced wholesale shipping & receiving clerk. Address TIMES, Santa Ana, Box 95.

GOOD typist, some shorthand, wants work afternoons, $7. MISS READ, 62880.

EXPERIENCED typist wishes work at home. Address B, box 44, TIMES OFFICE.

WOULD like to take care of office, half day. Call WIL. 6337.

Nurses.

DANISH grad. nurse & masseuse with years' experience, best of references, wishes position in private home. Take any case. SOUTH 2727.

PRACTICAL nurses; trained infants' nurses and governesses. Ph. 12639, Main 1095, SWEDISH AGCY.

TRAINED INFANT'S NURSE, POSITION. EXPERIENCE. REFERENCES. PHONE 52921.

YOUNG woman, 2 yrs. hospital training will attend the ill. References. SO. 4174.

NURSE, experienced any case. MRS. WILSON, Drexel 4073.

EXP. NURSE will take care of children day or night; refs. WIL. 7309.

EXPERIENCED infant's nurse, English; would take full charge. PHONE 55328.

PRACTICAL nurse wishes position, assist; some training. $20 week. 13909.

NURSING—Care for one patient, hospital training; ref.; $4 day. 556419.

Housekeepers, Domestic, Cooks

WIDOW—Refined, educated, competent, position housekeeper gentleman's home; main object pleasant home where can have quiet mannerly son of 15 with me. Address L, box 466, TIMES BRANCH.

REFINED middle-aged woman, position as housekeeper in apt. house, gentleman's home or middle-aged couple, local ref. Address G, box 208, TIMES OFFICE.

EXPERIENCED housekeeper, Scandinavian, wants good steady place. 1617 GIRARD STREET.

REFINED widow, good cook and practical nurse wants position with aged people or invalid. PHONE 51896.

EXPERT cooks, maids, nurses, butlers, chauffeurs, etc. Ph. 12639, Main 1095, SWEDISH AGCY.

EXP. cook wants work in tea-room or first-class hotel, in or out of city. Address H, box 24, TIMES OFFICE.

EXPERIENCED maid wishes gen. housework; go home nights; no Sunday work. $65 month. Local refs. SOUTH 1915-W.

WIDOW lady wants laundry or housecleaning, or restaurant work, evenings. PHONE 271485.

RELIABLE col. girl in apt., or day's work. 22649.

WOMAN (colored) first-class cook, wishes work. Phone SOUTH 3509-J.

YOUNG lady employed will give services evenings for room and board. 62580.

NEAT colored girl, exp. chambermaid, wishes position. SOUTH 6851-J.

COLORED maid wants half day work; no Sundays. Phone SOUTH 2057-J.

NEAT exp. colored girl wants position in small family as cook; ref. Ph. SO. 2274.

WORK as 2nd maid or upstairs work. Ph. BROADWAY 128.

AMERICAN woman wants work by hour; housecleaning. Phone VERMONT 3483.

COL. LADY WANTS POSITION AS MAID OR COOK. 293809.

YOUNG colored woman wants position as housekeeper. S. 2862-J.

COLORED woman wants place to cook evening meal. SOUTH 5184.

Dressmakers, Seamstresses.

MAN DESIGNER—PATTERN MAKER, cutter on ladies' dresses. Address K, box 351, TIMES BRANCH.

NEAT plain seamstress in homes by day, $3.10. (MISS) SMITH, Boyle 4879.

Professions and Vocations

COLLEGE graduate, young woman with M. A. degree in English literature wishes position as tutor during the summer. Will travel or reside with family if preferred. References exchanged. Three years high school experience. BOX 353, Sedgwick, Kansas.

TUTOR companion, English, French, German, art; experienced physical care. Address E, box 125, TIMES OFFICE.

EXP. governess desires position, day or hr. Address G, box 209, TIMES OFFICE.

SWEDISH masseuse desires situation. HILDA BRODD, 925 W. 104th st.

Day Work and Laundresses.

LAUNDRESS—Bundle work wanted in clean sanitary home; work guaranteed. Phone SOUTH 4498.

FIRST-CLASS laundress wants day work. 25646.

WANTED—SITUATIONS— Female

Day Work and Laundresses

HALF-DAY work wanted by reliable colored girls, morns. … 6534-J.

HOUSE cleaning or washing … White woman. Ph. WIL. …

REL. woman wants few … bundle washing to take home …

EXPERIENCED colored … laundry or day work …

EXPERIENCED colored … day's work. Call before 8 a.m. …

EXP. white laundress, quick … cleaning, anything …

NEAT, col. girl wishes half day … work. Phone 80 …

COLORED woman wants day by day … SOUTH 1370-R.

RELIABLE colored girl wishes … SOUTH 4383-W.

WANTED—By reliable colored woman, work, good laundress. SOUTH …

FIRST-CLASS laundress wants day … or cleaning. SOUTH 6711-R.

EXPERIENCED white woman wants … dry cleaning and ironing …

NEAT colored girl wishes … by the week, with refs. SOUTH …

COLORED woman wants … ing by day. SOUTH 5104.

WANTED—SITUATIONS— Male and Female

JAPANESE couple, A-1 cook, … Address H, box 52, TIMES OFFICE.

FIRST-class exp. Danish couple … housework, gardening … Address L, box 429, TIMES …

MAN & wife, exp., will care for … house for apt., small wages … Address H, box 29, TIMES OFFICE.

MAN & wife, comp. reliable … Ph. 13689. M. 1665. …

WANTED— To Rent

Rooms.

HOUSEKEEPING rooms wanted … can take care of little girl … couple works. Address G, box … OFFICE.

ROOM AND GARAGE BY … FNCES IF REQUIRED … BOX 426, TIMES BRANCH.

Rooms and Board.

ONE lady, 2 men, all … rooms in a nice home … Connecting if possible. Would … fast and evening dinner … large enough for baby … Would consider rooms … Phone MRS. FRIDLEY … noon or 64064 in afternoon.

WANTED—Board & room, by … ple, prefer clean, private home … bath. Address H, box 47 …

BOARD and room by young … private home, close in. Address … ST. TIMES OFFICE.

ROOM and board for baby … old and working mother … Address M, box 160, TIMES OFFICE.

Houses.

WANTED—HOUSES, BUNGALOWS …
$100 TO $1500 PER MONTH
C. M. Wiseley, Mgr. Rental … LAACK & WILLIAMS … 200 New Pantages Bldg.

WE HAVE THE DEMAND— List your furnished and … houses, flats and apartments … quick results. Mrs. Karpaty … BURTON & CO. Western ave. at 10th st. 766-931.

SOME one leaving for the … usual home of at least 6 … grand piano or reproducer … a reliable, refined tenant … WOOD 3896 between 8 and … Am willing to pay a reasonable …

WANTED—5 or 4-room furnished … with sleeping porch in Highland … Garvanza district, about 1st of … LINCOLN 1753.

FURNISHED house, 2 bedrooms … children. Want possession at once … months. PHONE 826845; eve. …

Flats and Apartments.

WANTED—By couple, three … furnished house or flat … tion; rent not to exceed … WASHINGTON 449.

Stores, Offices, Business …

WILL RENT—3 furnished offices … office building. May buy … PHONE 12887.

WILL take long lease on a 1-story … ing 100x50, industrial section … 2307 S. MAIN.

TO LET—ROOMS— Furnished

West and Northwest

HOME BEAUTIFUL. Gentleman; recently opened … some cool front room … rates, 3rd floor, $4 up … ing free. 2316 S. FIGUEROA.

WILSHIRE, quiet st., pleasant … bath, 3 large windows … phone, etc. Adults … W. 9th or W. 11th cars …

DELIGHTFUL suite of 2 … nished rooms and private bath … fined home near Western … 9TH. 52126.

922 BLAINE, W. 9th st. … lge. beaut. furn. rm. … Excel. beds … Real home close in …

NICE room and breakfast … place, $35 a month … hot water. Call at … Take Temple car …

VERY large cheerful front … shire Blvd., overlooking … Also one single. 2020 WILSHIRE … 52128.

YOUNG man will share apartment … other young man … reasonable, references … STUTZ, Ph. 50926.

NEWLY furn. rooms … housekeeping privileges … W. 8TH ST.

LOVELY sunny room adj. bath … for refined gentleman … ferred. PHONE 51466.

WILSHIRE district. Pleasant … adjoining bath for refined … family. PHONE 439930.

IN private home, excellent … room, private bath … 2302 W. 22ND ST. …

ROOM for lady … family … 5TH AVE.

COOL front rm., adjoins bath … mo. ½ blk. N. of Westlake Park … 452 S. LAKE. 51911.

$30, NICE room … all conveniences … 21ST ST. Gentlemen only.

NICE large front room … location for business people … KINGSLEY DR. 767823.

WANTED—A refined man or … rent sleeping-room with … Inquire 2784 S. VERDUN.

653 N. CAHUENGA, newly … and garage; breakfast if desired … car. $25.

ATTRACTIVE and comfortable … room, sunny, airy, suitable for … beds. Reasonable. 620 S. …

COOL attractive room in new … family, close to car. $5 per wk. … GIRARD ST.

DEWEY, 1124 S.—Large sunny … room, running water … telephone, garage if desired …

HOLLYWOOD—Attractive, large … bath adj. Garage. 1611 … near Hollywood Wilshire …

IN beautiful Wilshire … tractive room, twin beds … with sleeping porch …

LARGE rm. with private … conveniences, garage … home. Prefer C. S. …

FURNISHED room … ployed, near 3 car lines … 1374.

GENTLEMAN will share apt. … Separate beds, adults … party. Eve., MR. TUTTLE …

Cozy room, close in … Edendale car … 1432 BELLEVUE …

NICE R.R. rm., adjoining bath … trance; $25. Van Ness, one block …

SCREEN sleeping porch … OAK ST.

30TH ST., 2388 W. Large … priv. fam. … garage …

ROOM for rent, also garage … 1716 S. HOBART …

HOLLYWOOD, 6830 Fountain … furn. front rm. in new home …

EL DORADO APTS. … maid service. 624 S. …

EXCELLENT furn. room … porch, garage. 2069 OAK …

FURNISHED room … S. WESTERN AVE. …

FURN. south room … 209 SO. HARVARD …

W. 7TH ST.—Small … reasonable. PHONE …

NICELY furn. room … room, $2.50 week. …

ROOM for sleeping or housekeeping … 159.

742 S. KINGSLEY—Very … with or without board …

LARGE airy rm. … W. Adams and Hoover …

NICELY furnished … double. 1922 W. 6TH …

FURNISHED rooms … MELROSE AVE.

NICELY furn. rm. in … garage. 228 S. …

WILSHIRE dist. … 1 or 2. Garage …

TO LET—ROOMS— And Board

BEAUTIFUL high location, large airy rm. and sleeping porch. New ivory furniture, twin beds, hot water, free parking space, excellent home cooked meals. Family rates. 427 N. VERMONT. Wil. 5608. Also single room.

BOARD and room in beautiful Wilshire home. Large sleeping porch and living-room, suitable for mother and daughter. Unusual environment and advantages for child. $110 month. Also smaller quarters at $60 month. 655 S. ALEXANDRIA.

WILSHIRE district, beautifully furnished rooms for 2. Twin beds; with or without tile bath & shower. Beautiful grounds. Excellent meals; fine catering. 608 WILSHIRE PLACE, cor. W. 7th st.

BEAUTIFUL large double room, private bath. Also single room; first-class meals. Res. rates. 947 MENLO. 54855.

WEST Adams dist., real home, southern cooking. Young women, men. Music, dancing. $10 wk. 2640 MENLO. West 642

TO LET—Best home and care in Los Angeles for elderly or invalid people; summer rate. 1560 W. ADAMS. 75371.

TO LET— Rm. and board with congenial Jewish family; home comforts. 200 S. RAMPART, 554895.

REFINED home for 2 young men, separate beds. $50 monthly. 3511 WEST TEMPLE.

LARGE rooms, private baths, sl. porches, 1st class table. 2607 WILSHIRE. 556…

HANDSOME room, excellent bed, sleeping porch; men, $10 wk. 2009 OAK. Gar.

ROOM and board, excellent meals in priv. family. 3901 S. HILL. So. 5296-W.

BOARD, rm., $8. Emp. men. 1863 WINFIELD, off Westlake, bet. 11th 12th st.

GENTLEMEN—Single or double rms. Good bed, excel. meals. Res. VER. 7349.

YOUNG men in private family, $8 per wk. 4179 S. FIGUEROA. 294-447.

Rooms and Board for Children

CITY tchr. wants child school age to board. Will supervise study, give piano lessons, … child pref. Address K, box 438, TIMES BRANCH.

TO LET—HOUSEKEEPING Rooms

WANTED—A lady to share bungalow with her child, housekeeping privileges with another lady has child. Address 1350 N. St. Andrews Pl., Hollywood, MRS. SALT.

608 S. RAMPART; mod. light 2-rm. apt., also rms., $5, $6, $8 wkly. Auto space. West 6th st. car, near Westlake Park.

2 SUNNY front rms., comp. furn., for hskpg., water, gas, light, incl. in rent. 842 S. BONNIE BRAE.

2 LARGE connecting housekeeping rms., 3 adults. 1 blk. west of Figueroa, bet. 8th and 9th. 1012½ FLORIDA ST.

HOLLYWOOD furnished, light hskpg. rm., $20 mo. Adults only. 1247 ORANGE DRIVE. Phone Holly 6683.

HOUSEKEEPING rms., kitchenette, bath; reasonable. Car space free. 1226 W. 23RD ST.

2 ROOMS, front apt., 1683 W. 23RD ST. West Adams car to Normandie, 1 blk. north, $30.

TO LET—2 nice airy large rooms for light housekeeping upstairs at 1505 WEST 21ST ST.

SMALL living room, kitchenette, furnished ivory and wicker; private entrance; walking distance; $8.50 per week. 522-25.

LARGE front room with kitchenette. Homelike. Walking distance. $35. 1402 WEST 7TH ST.

FORMER Y.W.M.C. Sec. has large rm., close 3 car lines, homey and cheap to right party. 1137 W. 36TH ST.

LGE. rm., kitchenette. 2 rms., bath, kitchen, slp. pch. 550088. 811 LOMA DR.

LIGHT housekeeping, sleeping rooms, $4 up. 221 E. 25TH ST. So. 4432-R.

3 RMS., bath, pantry, phone, lights. Wil. 8437. $45. 214 ROSEMONT AVE.

LARGE hskpg. rm. suit. for couple employed or 2 men. 1109 MAGNOLIA.

2-ROOM apts., gas and light included. Reasonable. 2523½ S. SAN PEDRO.

CLEAN airy living room, small kitchen, $30. 1272 S. WESTERN. 768-769.

TO LET—APARTMENTS— Furnished

BEAUTIFULLY FURNISHED NEW SINGLE APARTMENT IN WILSHIRE. MAHOGANY AND OVERSTUFFED FURNITURE; ALL LATEST BUILT-IN FEATURES; SPLENDID LOCATION. QUICK SERVICE TO TOWN. RENT REASONABLE. BURTON & CO. WESTERN AVE. AT 10TH ST. 766-931.

PALOMAR APARTMENTS, 979 S. OXFORD AVE. New, completely furnished, sunny apts., ready for occupancy. Rates most reasonable in Los Angeles. 768712.

WEST WILSHIRE APARTMENTS JUST COMPLETED, EVERYTHING BRAND NEW. 1021 Park View st. Phone 581830. Westlake-Wilshire district, continuous hot water, janitor service, private phone. Summer rates. Take West 11th st. car on Bdwy. Phone 581830.

ZELDA APARTMENTS, 401 S. GRAND AVE. Telephones Main 8341; 60288. The high class close-in rightly located furnished apartments and single rooms, each with private bath. Call MARGARET T. RICHARDSON, manager.

FINEST furnished apts. in city, near 6th st. and Westlake Park. Living rooms 14x21, dressing-room, tile bath and kitchen; all overstuffed and Italian furniture. Exceptional rates. BURNOWER APTS. 813 S. RAMPART.

TO permanent, quiet adults, furnished apt. W. Adams Heights, consisting of 2 very large rooms, breakfast room, kitchenette, large bathroom, plenty closet room. Rent $50 month. Garage if wanted. 2111 SIXTH AVE. 76?041.

BIMINI APTS., 117 Bimini Pl., beautiful double apt. now available; everything new; dressing room, bath with shower, breakfast nook, direct phone; splendid car service; convenient garage; rates reas. Ph. WILS. 7265.

NEW APARTMENT-HOUSE HARWAN. SUMMER RATES FROM MAY 1. 1454 CROWN HILL AVE. Best furnished single and double apartments in the city; rates reasonable.

CLENDON COURT APTS. BEST IN HOLLYWOOD. New 5-room apts., beautifully furn., 2 bedrms., phone and garage. Special rates. Apply 1828 N. NORMANDIE.

WEST Adams district, 1-rm., kitchenette, $25, $30. 3 large rms. (8 mahog.), bath, front & back porch. All new, just completed; real home. $55. 2629 BUDLONG. 7?8061.

KENMORE AND MELROSE, S. E. CORNER. Kenmore Arms just opened, all corner apts., nothing like it in city. Fine view. Elegantly furn. in overstuffed. Rent $35 and up. "H" car. 672 N. KENMORE.

WESTLAKE AVE., 502 S.—NEAR PARK. BROADMOOR APTS. Singles, beautifully furnished, attractive rates to permanent tenants.

DOWNTOWN APTS. Large single apts. with dressing-rm., reas. rates by wk. or month. LA BELLE APTS., 4th and Hope sts.

STRATFORD APTS. 6th & Burlington—Wilshire 8927. Hotel rooms, 2 and 3-room apts., $30 per month and up.

PARK VIEW, 408 SO. PHONE 52203. COSMOS APTS. Westlake dist., new beau. furn. singles. Tourists, day or weekly rates.

NEW—LOMA COURT—BEAUTIFUL. Elegantly furn. 4-rm. units, $110, includ. phone, lgts, gas & serv. Loma Dr., 1 blk. N. of 6th. Ph. WILSHIRE 5610.

SUNNY downtown single and double apts., $45 and $37.50 a month. Private bath. One at $35. Weekly rates. 15053. 344 S. OLIVE.

FURNISHED or unfurnished 5-room apt. Party leaving city and will rent cheap. Daily maid service. HOLTON ARMS, 405 W. Adams. Apt. 103.

HARMER ARMS, 621 S. BURLINGTON. Better apts. at moderate prices, singles and doubles. Phone DEXEL. Wil. 7616.

MARVA APARTMENTS, 458 S. Rampart Blvd. near 6th, large singles. Ph. Wash. 653.

FRANK APTS. SINGLE APT., NEWLY FURNISHED, $30 & $35. W. 6TH ST. CAR. 461 WITMER

WILSHIRE district, 617 Westmoreland, one double, completely furn., maid service, garage included. 557870. DE LUXE APTS.

NEWLY furn. apt., also sleeping room. Lovely district. Very reasonable. 2029 S. WESTERN.

MARTIN APTS. 716 S. WESTLAKE. NEW BLDG., NEW FURNITURE. SINGLE APTS. $50 TO $75.

4-ROOM apt., 2 beds, new, beautifully furnished; summer rates. 5216 FOUNTAIN AVE. on Kingsley Dr.

$46—VERY desirable front double apt., light and phone furnished. ST. MARGARET APTS. 415 W. 22nd st.

FORMOSA APTS. AND COTTAGES HOLLYWOOD 7139 HOLLYWOOD BLVD. HOLLY. 2020

AMITY APTS., 943 Winfield st. 2-rm. apts., private bath and phone. Nicely furn. Rates reasonable. PICO 1788.

MARIN APTS., 600 W. Jefferson. Modern S. and D. apts. Very low summer rates by wk or mo. Children welcome.

ST. THOMAS, 4512 West Washington. Newest, cleanest, sunniest apts. in town. $40 up.

CRAGMONT APTS., 1423 Magnolia ave. Single, double. Pico car line. 53278.

APT., bung., 4 rms., newly furn., choice loc. 1809 N. HOBART. Holly 9624.

NICELY furn. 2-rm. apt., mod., phone. 1929 BONNIE BRAE, near Sunset.

GATES APTS., 946 S. Westlake ave. Ideal single apts. for summer. Garage.

ATTRACTIVE apt., 2-room suite. Everything supplied. 854 W. 48TH ST.

4 MOD. rms. furn., gar. $40, light, water. 3872½ GRIFFITH AVE. So. 3435-J.

1401 ALVARADO TERRACE, 1-rm. bung., bath and kitchenette. $40. WEST 5400.

FRONT d'ble., extra large rooms, 1276 W. 30TH ST., at Normandie. Ph. Ver. 3074.

TO LET—APARTMENTS— Furnished

MOUNTVIEW APARTMENTS. 425 S. FREMONT. Phone PICO 2782. Delightful close-in, clean, high ground location; fine air, handsome building, trimmed with flowers; outside rooms and apts. with or without private baths; nice lobby, hot water, elevator, very cool and pleasant during summer. Only 12 minutes walk from Broadway. Or take W. 6th car to Fremont. Vacant large front single apt. at $12 week. Also one at $10. Each has private bath. Single front room, $6 week.

RENTAL INFORMATION FREE. FREE AUTOMOBILE SERVICE. We can help you get settled quickly in a completely furnished house, bungalow, flat or apartment, and save you time and expense. Our services to you are free. WOODFORD RENTAL CO., 516 Detwiler Bldg., 412 W. 6th st. Phone Broadway 634 and ask for Station 8, rental dept.

MARIANNE APARTMENTS, 322 LOMA DRIVE. Just completed. Beautifully furn. in mahog., overstuffed furniture. Writing-desk and floor lamp, dressing-room, tile bath and sink, breakfast nook. Private phone. Summer rates. Take W. 6th st. car.

WILTON APTS. & GARDENS. Cor. Sunset Blvd. at North Wilton Pl. Why not live in Hollywood's newest and most luxurious apt. dwelling? Everything will please you—even the rates. Phone Mgr., HOLLY 4537.

PENOBSCOT APARTMENTS. 608 So. Berendo st. between West 6th st. and Wilshire blvd. Close to Ambassador Hotel. Beautiful apartments just completed. $60 to $90 per mo.

PAGE APTS. 629 S. BURLINGTON. WASH. 1101. New single apartments. Overstuffed furniture, kitchen features unexcelled. Near Westlake Park. 6th or 7th st. cars.

FANTA APTS. Corner 10th and Union ave, light, airy, single apts., newly renovated, beautifully refurnished throughout, two-tone Italian furniture. Walking distance, bet. 2 car lines. Summer rates.

975 OXFORD AVE., SOUTH. 768797.

LA CASA APARTMENTS. Beautiful furnished apartment for 2 persons, $50 month. Take 11th st. car.

LUCERNE APTS., 1311 INGRAHAM. JUST WEST OF WITMER. NEW BUILDING. ELEGANTLY FURNISHED. SINGLES $60, $65, $70; DOUBLES $125.

MARATHON APTS. 5185 Marathon St. One block west of Western Ave. Something new and decidedly different. Steam heat. Every room completely and beautifully furnished, including all kitchen equipment. Monthly rental $75.

AT EXCLUSIVE PRINCE RUPERT—BEAUTIFUL APARTMENT. NEWLY FURNISHED IN MAHOGANY AND VELOUR. DAILY AND WEEKLY RATES. DAILY MAID SERVICE. INGRAHAM, CORNER WITMER. WIL. 5800.

DOUBLE APTS., $60. Just completed, bright and airy, handsomely furnished. Must be seen to be appreciated. 1521 S. MAGNOLIA.

EL NIDA COURT, 669 SHATTO PL., CLOSE WILS., AMBASSADOR HOTEL. HANDSOMELY APPTD. 3 AND 4-RM. FURN. COURT APTS. PRICES $125 TO $150. WONDERFUL FOR THE PRICE.

CLARIDGE APTS. 633 HELIOTROPE DRIVE. New, well furnished single outside, tile bath, kitchen, conveniently located on "H" car line. Reas. rate. Phone 590615.

EMERSON APTS., HOLLYWOOD. 1 block north of Blvd. Corner apts. nicely furnished, telephone, connecting porch, summer rates, all conveniences. 5857 FRANKLIN AVE.

CASSIL ARMS. 1325 CASSIL PLACE. Most attractive apartments just completed, elegantly furnished, heart of Hollywood, summer rates. HOLLY 10101.

½ OF DOUBLE bungalow, completely furn., 2 beds, 1 sleep. porch with cot, 1 sleep. porch with double side bed, hot and cold water; free light, phone, gas and garage. $75 mo. 1046 IROLO ST.

CAMBRIA UNION. 736 S. Union ave. Phone 54213. Nice, attractive large single apts. and single rms. PERMANENT AND TRANSIENT. REASONABLE RATES.

DRESDEN APTS., 1919 W. 7th st., 1 block To Westlake Pk. Very attractive furniture and carpets. Large single and double; modern apts. Electric elevator. Reasonable prices.

JUNIOR APTS., new, most exclusive single and double apt., in Wilshire. Beautifully furn.; all outside rooms, including bathroom. Ample wardrobe. Daily maid service. 640 S. GRAMERCY PL.

GAIL APTS. Newly decorated apartment, continuous hot water, direct phone, close in. Reasonable. 280 S. BEAUDRY AVE.

GRAND VIEW APTS. 10TH AND GRAND VIEW STS. Exceptional single, double, everything new, sunny, ideal loc. Excellent service.

916 W. 9TH ST.—Sinton Apts. Single or double. Reasonable summer rates. Continuous hot water. Individual phone to each apt. Walking distance.

ARISTO APTS., Wilshire dist. 672 S. Rampart. Attractive, summer rates. Electric ranges, soft water, breakfast rooms, elev. service. New modern bldg. TEL. 556544.

HARTFORD TERRACE APARTMENTS— 1425 W. 4th st. 1 blk. west of Lucas, coolest spot of city, reasonable rates.

TO LET— SCARBOROUGH APARTMENTS 2 and 3-room apts., strictly first-class; very close in. 519 S. FLOWER. 66902.

ELEGANTLY furnished 3-room apt. Large porch. Tile bath, 2 dressing-rooms. Mod. gar. Walking distance. Adults. 127 N. BOYLSTON. 53146. Pico 4654.

NEW BUNGALOW APARTMENTS IN A GARDEN. FRESH & CLEAN. 1 SGLE. $45. & 1 DBLE. $60. CLOSE IN. 161 E. 30TH ST. RUSK GARDENS. 22744.

ARGYLE APTS. Double apts., also 4-rm. apt. Direct phone, every conv., $75. 1835 Argyle. Holly 8759.

1024 FLORIDA ST., 4-room bungalow in attractive spacious court, walking distance, 1 block west of Figueroa, between 8TH & 9TH.

SINKLE ARMS APTS., under new management; bright sunny apts.; walking distance, direct phones, weekly or monthly. 912 S. FIGUEROA.

FURN., 3 large rooms, screen porch. 2 adults, quiet business people, no pets. 1646 S. BERENDO, 2 blks. W. Vermont.

KINGSLEY APTS., 5200 Hollywood Blvd. Splendid location, sunny outside apartments and hotel rooms.

EXPOSITION PARK APTS. Clean, airy, cor. single apt. Adults, $40. 3826 S. BROADWAY. Moneta car to 38th st.

4 RMS. & bath, furn., exclusive neighborhood. Gas, light, garage included; $43. 2273 W. 24TH ST. 762302.

NEWLY furnished 3-room apt. in double bungalow, just completed. 124 S. THOMAS ST.

LA BELLE FRANCE APTS. 3846 S. GRAND. SOUTH 3538-J. AIRY, SUNNY APTS. IDEAL LOCATION.

WESTLAKE JR., 910 Grand View. Wil. 1152. STRATHMORE APTS. Double, single. Wk., mo. summer rates.

5 LARGE sunny rooms, 2nd floor corner, garage. Allow children. 2921 S. WESTERN AVE. $75. Phone West 5139.

COVEY APTS. 332½ S. Olive. 1 bl. west of 4th and Hill. Large apts., private bath. $9.50 wk.

THE YULE APTS., 1243 W. 6th, lovely, newly furnished apts., reasonably priced for people of moderate means.

KANIWALD APTS., 1214 S. Lake. Single, $50; double, $65. Maid service. Pico and 11th st. cars. WEST 890.

LA BREA COURT, 1201 La Brea ave., Holly, single apt. Phone, light, gas furnished; $65. PHONE 439240.

809 SO. NEW HAMPSHIRE—Betty Apts., single aptr., attractively furnished, nr. Ambassador Hotel. Weekly, mo. rates.

MAYFAIR APTS. 40 St. James Pk., adj. Chester Pl. West 4642. One double apts. Univ. car.

WHITNEY APTS., 2108 Maple ave. 1 single and 1 double; also single room with bath, $5 week. PHONE 25270.

WADE APTS. 1046 S. Grand. Light, modern, single apt. Janitor service. Walking distance. $40 up.

OZMUN APTS., HIGH CLASS, REFINED, ELEVATOR, CLOSE TO WESTLAKE PK. SUMMER RATES. 341 S. ALVARADO.

FRONT single, also will have front dble. 21st, close in, reasonable. EMPRESS APTS., 1337 Shatto st. Wil. 1455.

1134 W. 10TH ST.—Beaut. dble. apt.; reas.; small sing., $32.50. Close in. The Sunbury.

BEAUTIFUL large 2-rm. apt., private bath, walk. dist., reas. 1131 SANTEE ST.

FRA APTS., 1130 S. Hope., Bdwy. 6600. Walk. dist., priv. phone; rates wk. or mo.

FALLARD APTS., 122 N. Fichel, CAPITOL 2900. All mod.; singles, $37. Doubles $42.

TO LET—3 rooms, private bath; rates moderate. 1014 COLTON. Main 4044.

NEWELL APTS., 718 S. Alvarado, wkly. rates, 2 or 3 rooms, at Westlake. 51808.

LGE., sunny apt. for rent. Private bath and phone. 118 EAST 15TH.

NICELY furnished apt. Everything furnished. 1524 MAPLE AVE.

BEAUTIFUL, newly furnished apartment, just opened. 5332 HOLLYWOOD BLVD.

LADY will share apt. with lady of refinement; references exchanged. 439018.

APT. to sublet. Call ALVARADO APTS. Wil. 5010.

ARAGON APTS. 834 S. WESTLAKE AV. WILSHIRE 4400.

EXCLUSIVE W. Adams dist., newly furn. bungalow unit. 2422½ S. HOPE ST.

VERDELL APARTMENTS 1340 S. Westlake. Single apts. Nr. C.S.Ch.

SINGLE FURN. APT., $35. HINKLE APTS. 5329 S. Main. So. 968.

3-ROOM apartment, 2 beds, private bath, hot water, $40, adults. 145 N. GRAND.

2-RM. apt., pri. entrance, 10 min. car service. 322 HAWTHORN ST., So. Pasa.

NICE, clean, 2-rm. apt.; bath, gas, lights, phone. 1145 E. 47TH ST. So. 7713-J.

TO LET—APARTMENTS— Furnished

TOWN'S APARTMENTS 1529 INGRAHAM ST. FRONT DOUBLE, SOUTHEAST EXPOSURE. LARGE ROOMY SINGLE APT. FURNITURE AND SERVICE MAKES IT A REAL HOME. A PLACE WHERE YOU WILL BE PROUD TO ENTERTAIN YOUR FRIENDS. LOCATION IS VERY GOOD. 1 BLOCK NORTH OF 7TH, BETWEEN UNION AND VALENCIA. PHONE WASHINGTON 52.

BUNGALOW APTS. to let, furnished, $80 and up; high-class new 4 and 5 rooms, best of furnishings. Hand decorated walls, showers, hot water, garages. In the heart of Hollywood near the hills and all conveniences. More for your money than usual. They are at 1317 FORMOSA AVE., 1 block south of Sunset Blvd.

CLASSY 3-rm. bungalow apt., gas, phone, garage, light, $65; 6 mo. lease first and last mo. 1546 N. WESTERN. Holly. 2331.

COURTESY TO TOURISTS. LEONICE APTS. 1282 MARYLAND. BRAND NEW. 1 Blks N. of 6th bet. Bixel & Boylston.

CLINEHURST APTS., 819 BEACON AVE. Attractive, well furnished front double. Janitor service, Westlake district. Reas. 7th or 9th st. car. Also single apt.

GAULT APTS. Modern pleasant 2-rm. apt. Walking distance. 1260 W. THIRD ST.

NICELY furnished double and single apt., modern, $40 per month, up. ALHAMBRA APTS., 323 N. Broadway.

FURN. apt., new, model, can accommodate 2 or 4 adults. Monroe st., near Western ave. car line. Call HOLLY 8780.

AMBASSADOR APTS. 618 So. New Hampshire. Wils. 4333. New, single apt. in Wilshire district.

WEST ADAMS DISTRICT. New bungalow apartments, furnished, $60 and $65 mo. 1592 W. 23RD.

WALDRON APTS., 1628 W. 12TH ST. Single apt., desirable, mod., very reasonable.

2 LARGE sunny rooms, double & single beds. $50, adults. 1005 DIAMOND ST.

2-RM. apt. $35; extra clean, light, airy, convenient location. WEST 838.

TO LET—APARTMENTS— Unfurnished

EXCLUSIVE AND BEAUTIFUL APARTMENT IN HOLLYWOOD MANSION. DR. CASTLES, 1901 ARGYLE. HOLLY. 8687.

3 UPPER rms., screen porch, bath; adults. 1324 W. 31ST ST. West 6459, eves.

TO LET—FLATS— Furnished

West and Northwest

TO LET—WILSHIRE DISTRICT. NEAR AMBASSADOR HOTEL. Five rooms, southwest exposure, handsomely furnished in mahogany, exceptionally fine silver, linen, rugs, etc. This is exceptionally beautifully furnished; garage, telephone. Price $175. Apply 3045 W. 8TH ST., northwest corner 8th and New Hampshire. Wilshire 7308.

WILSHIRE, North—Completely furnished, new, 6 rms. & porch, upper duplex. Overstuffed mahogany, piano, Victrola, shower, phone, garage. $125. Reduction for 3 to 5-mo. lease. Every conv. Edendale or Hollywood cars, 6c fare. Close in; available the 20th. 1823 MONTROSE ST. Wil. 7378.

NEW 6-room flat, 3 bedrooms, near 3rd and Western. All newly furnished. Must be seen to be appreciated. $150 per month. MRS. KARPATY, BURTON & CO., Western ave. at 10th st. 766931.

FOR RENT—7-room lower flat, 1½ blks. from Holly. Blvd. in center of Holly. Beautifully furnished; large rooms; reasonable rent. See SENNELL, SNIDER & TIMMONS, 401 Bradbury Bldg. Pico 4995.

HOLLYWOOD. 6557 Sunset blvd., 4-rm. flats, with sun porch, extra bed, newly painted, papered; beaut. furn. in overstuffed and mahogany; tile bath and shower; $100 and $125 mo.

5-ROOM, east upper; garage, phone, overstuffed furniture, Chinese rugs, walnut twin beds. Owner leaving town, will rent to desirable couple. Well located in Pico Heights, near Western. 2 car lines. 2187 CAMBRIDGE ST. Phone 73178.

COMPLETELY furnished, new, 6 rooms, sleeping porch, duplex. For rent, 3 months, reduced to $185 per mo. Elegant grand piano, phone included. Also garage. Family adults only. 311 S. WILTON PL. 430500.

$50—West Adams district, furn. flat, 1 upper, 1 lower, 4 rooms each; also 4-room ½ double bung., completely furn., near cor. Vermont & Washington. Adults only. $50. Keys at my office. PINNEY, 1829 S. Vermont.

WILSHIRE dist., east of Ambassador Hotel. Located high, delightfully cool, attractive, completely furn. 6-rm. flat, 3 bedrms., 2 baths; shady porch, phone, garage. Available immediately. Shown 10 to 5. 2960 W. 7TH ST.

BEAUT. LOC. and nicely furn. 5 or 4 rm. flat, silver, linen, gar. Bet. Westlake and Wilshire dist. nr. Lafayette Park. Gar. 5785. 358 S. VENDOME. Oper. daily, also eve. by appointment.

NEW 4-rm. upper flat, beautifully furn., phonograph, linen, silver, tile bath and sink, auto. water heater, bedrm. Murphy bed. Suitable 4 adults. Gar. 1344 SO. BRONSON near Pico. $85.

BEAUTIFUL clean modern 5-rm. upper flat, completely furnished, piano; sun parlor, built-in dressing-room, tile bath, breakfast nook, garage; reasonable. 2958½ BUDLONG.

1159 N. EDGEMONT, new furn. 5-rm. flat, 2 blocks from Vermont, ½ block Santa Monica Blvd. near 2 car lines; hardwood floors, breakfast nook, fireplace; cement garage. New furniture. Really a bargain.

1401 ALVARADO TERRACE. Most beaut. apt. in city, 4 lg., sunny rms., 1 bedrm., 1 in-a-door bed; oriental rugs; Haviland china, phone, garage. ½ block First C. S. Church. Summer rates. WEST 5460.

BEAUTIFUL UPPER 4-RM. FURNISHED FLAT, CLOSE IN, WONDERFUL VIEW. NEAR HOLLY. ANGELENO HEIGHTS CAR. 927½ N. KENSINGTON RD.

LEASE three months or more, elegantly furnished 6-room flat, 2 baths, garage, heart of Wilshire district; $225 per month. PHONE 568486.

FURN., 4-room flat, 2 beds, garage, $135; 127 N. New Hampshire, lease to Sept. 1 required. CLIFFORD GILLESPIE, Phone Wilshire 7614.

TO discriminating people, beautifully & attractively furnished lower duplex. Not the usual rental place, but a home worth investigating. 2813 MENLO. West 6243.

TO LET—Furnished and unfurnished flat. Walking distance. New, clean and up-to-date. 952 W. 6TH ST.

FOR rentals in the Wilshire district call MRS. BYERS, Wil. 8843, with CARROLL & SMITH, Cor. W. 6th and Catalina sts.

FURNISHED or unfurnished modern flat, 4 rooms, walking distance. Beautifully situated. Reasonable rent. 1226-C W. 5TH.

FOR RENT—Upper or lower flat, either furnished or unfurnished. Five rooms. 1114 ARAPAHOE ST.

LOWER duplex, beautifully furnished, piano, Turkish rugs, garage, 5-r. and breakfast r. 2014 LA SALLE. West 6869.

5 RMS., desirable, 2 bedrms., excellent loc. Ready for occupancy. 2557 WHITE-HOUSE PL. Heliotrope Dr. car. Wil. 2213

TO RESPONSIBLE, perm. adults, exceptional rates—4-room furn. flat. Clean, attractive, close in. 329½ W. 28TH ST.

12TH ST., 2217 W.—4-rm. flat, 2 beds, telephone, autom. water heater, $100. WIL. 391.

816 N. ANDREWS BLVD., new 5 rms. Beautifully furn. Take Holly. car on Sunset to Benton Way. Call Bet. 1-5 p.m.

NEWLY furnished flat, 3 large rooms, 2 built-in beds; suitable for 2 to 4 adults. 1918 4TH AVE.

6 ROOMS, sleeping porch and garage, suitable for subletting; 2 blks. east of Westlake. 630 S. BONNIE BRAE.

W. ADAMS dist. Attractively furn. 5-rm. cor. flat, large porch, awnings, garage. 2832 MENLO. West 5784.

3 RMS. and sun parlor, ½ bungalow near Sunset and Alvarado, no children 2135 KENT.

LOWER, 5-room, new, beautifully furnished; phone, garage; adults. 1247 4TH AVE. 769484.

ELEGANTLY furn. 5 large sunny rms., on one of best aves. in city. 637½ S. SERRANO, near Wilshire Blvd.

LIVING room 18x30, 9 windows, bath, sleep. porch, kitchen, gar. 2207 CAMBRIDGE ST.

4 RMS., bkfst. nook and garage; $70 & $75. 1518 RODNEY DR. 599885.

3-RM. lower flat, 2 beds. Garage. Adults. Very reasonable. 1543 ARLINGTON AVE.

1443 W. 23RD—Cozy 4-rm. flat, bedroom. Nicely furnished. $65; garage.

ATTRACTIVE 4-rm. lower duplex. Westlake dist. PHONE 51338 mornings.

2 SMALL rooms and kitchenette; also garage. Call 412 W. 31ST ST.

4 BEAUTIFUL rooms, 2 beds, fine yard, Westlake dist., $75. 843 BEACON ST.

FURNISHED or unfurnished 4-rm. flat, reasonable. 1223 S. BERENDO.

MODERN sunny flat, 4 rms., sleeping porch, close in. 1516-A WINFIELD ST.

FOR RENT—Beaut. 4-rm. furn. flat. 1575 Edgemont st. PHONE 597987 or 57553.

BEAUTIFUL fur. 4-rms. duplex, piano, garage, fine loc. 2207 CAMBRIDGE ST.

WANTED—Girl to share furn. flat with girl. 558-766 or 554-667.

WASHINGTON, 1836½ W.—4 large rooms suitable for housekeeping. WEST 6437.

ATTRACTIVE 3-room flat, adults only, Westlake district. PHONE 51171.

South and Southwest

UPPER and lower flats, south side, nicely furnished, four (4) rooms, sleeping porch, bath and garage. Silver, linen, dishes; adults. $75. 4416½ S. FIGUEROA ST.

2-RM. and bath, very complete dressing-rm., breakfast nook, garage; $50. Adults 5853 S. BROADWAY. South 4395.

LEAVING for east, will rent flat of 4 rms. furn. or unfurn., rear. 972-D W. 47TH.

TO LET—FLATS— Furnished

South and Southwest.

$35 PER MONTH. COZY SINGLE APARTMENT. In reed and cretonne, white tile bath, kitchen, breakfast nook. Brand-new bldg. 1815 W. SANTA BARBARA AVE., just west of Western ave. Open.

BEAUT. furnished or unfurn. flat for 5 persons; tile bath; fine location; reasonable. 32457. 5940½ S. HILL.

East and Southeast.

$37.50 MO.—Modern, 4 rooms. 3701 CRAWFORD. Maple ave. car. South 701-W.

TO LET—FLATS— Unfurnished

West and Northwest

4-ROOM flat, modern, A1 location. Garage, $65.
Brand new 4-rm. flats, 1 bedrm. and built-in bed. Everything up-to-the-minute. Beautiful location nr. 16th and Western. $85 to $100.
Duplex 5 rms. Whole upper floor. Garage $60.
Upper floor, 5 rms., not new, but splendid condition, $40.
F. M. RUNKLE, 2982 W. Pico, 71275.

ELEGANTLY finished 4-rm. upper flat, tile bath and sink, shower bath, automatic water heater, the finest floors and built-in features, extra bed, closet in living-room. $85 including garage. Located in Hollywood, 1 block west of Western ave. (Yellow car.) 3 blocks south of Santa Monica Blvd. (Red car.) At 5444 LEMON GROVE AVE.

UNFURNISHED FLAT— Beautiful four large-room south lower flat, in fine, close-in residence section. Finest built-in features. Superior to the average flat, both as to location and building. Garage included. Adults only. Available about June 1. 1814 S. HARVARD.

6 LARGE light airy rooms, 3 bedrooms, lower part of best arranged duplex in the nicest part of Hollywood; ½ block car line. Garage, front and rear porches, flowers, lawn, etc. $90. 1553 N. KINGSLEY DRIVE. Owner, phone Glendale 2122-R-1.

NEW 5-rm. flat, now ready; every convenience; best construction, large rms., splendid location, close in, near 8th and Vermont. Should be seen to be appreciated. Rent reasonable. Adults. 2860 FRANCIS AVENUE.

CORNER Elden & 12th st., beautiful new Spanish stucco flat, 8 rooms, combination living-room and dining-room bedroom and roller bed; range; tile bath and sink. $75. Apply 2315 WEST 12TH ST., Apt. 1.

BEAUTIFUL 4-RM. flat, strictly mod., tile bath, mantel; gas heaters, wall beds & garage; only 1 blk. from 2 street cars, 1 blk. east of Vermont, 1 blk. S. Santa Monica Blvd., 1 blk. from U.C.S.B. C. E. CREEN. 4506 Willowbrook. 597198.

TO LET—Summer rates, walk to office, $48 and $50. Corner building 10th and Albany, hardwood floors, 2 wall beds, sunshiny; everything. See MRS. AKIN. 1005 Albany. Tel. 556342.

MODERN flat, $45. Unfurnished upper and lower. 3 rooms, 2 beds, range, phone free. Pico car to Bonnie Brae, one block north. 1671 GIRARD ST. Phone 50947. West 3132.

TO LET—Or lease, large, new, 5-room flat, all hardwood, mahogany finish. Just completed. Open for inspection. Inquire at the bldg. 1233-35½ S. NORTON AVE.

FINEST 5-ROOM FLAT IN THIS CITY FOR $75 AT 4426 BURNS AVE. OPP. S. B. C. TILE KITCHEN, BATH WITH SHOWER, ALL BUILT-IN FEATURES, GARAGE, ETC. PHONE WIL. 9297.

UPPER, 2223 W. 15TH.—5 rooms, near Magnolia street, $65 without garage.
R. JUDGE. 54320.

NEW, 6 rooms, near Ambassador Hotel, 2 baths; includes garage, janitor service; very attractive lease. LAACK & WILLIAMS. 60549. 200 New Pantages Bldg. 60549.

NEW 5-rm. duplex, tile bath and sink, hardwood firs., strictly modern; garage. Also 3-rm. and bath apt., hwd firs., modern. Rent reas. 722 N. OCCIDENTAL.

BEAUTIFUL south upper flat, 5 large rms., breakfast nook, tile bath and drainboard. Near University. Immediate possession. Adults. 1151½ N. EDGEMONT.

LOWER with garage, $50, 4 rooms and screen porch at 4813 W. WASHINGTON. On the hill. See owner, 4859 W. Washington or Phone 72533.

FINE UPPER AND LOWER FLAT—East Hollywood. 4 rms., bath, built-in features. Mahogany finish. Hard floors. $50 mo. Bdwy. 555. INMAN, 229 Bartlett Bldg.

TO LET—Furnished and unfurnished flat. New and clean. Modern and walking distance. Should be seen. 952 W. 6TH ST.

TO LET—Unfurnished flats, city or suburb. Combined listings of 200 agents. This information is free. BARKER BROS. 724 S. Broadway. Pico 1840 or 10423.

NEW So. upper 4-rm. beaut. view hdwd. firs., tile bath and sink, garage, adults. $65. 1737½ EDGEMONT ST., ½ block car lines. PHONE 438524.

NEAR 8TH and Vermont, choice 5-room south-front flat, very desirable location. To see it is to rent it. 2457 FRANCIS AVE. Lease. $85.

WALKING DISTANCE. Beautiful modern flat in the Westlake district. 1038 S. BEACON. Open from 2 to 4 p.m. Rent $60.

FOR rentals in the Wilshire district call MRS. BYERS, Wil. 8843, with CARROLL & SMITH, Corner West 6th and Catalina st.

1836 N. VAN NESS AVE., Holly., bet. Blvd. & Franklin Ave., elegant upper flat, strictly modern. 4 rooms and garage. PH. 437969.

MODERN upper duplex flat, 5 rooms, glass-inclosed sleeping porch; beautiful neighborhood. 2822 MENLO AVE. $75 mo. Wil. 5428.

NEW 4-room flats, tile bath and sink, hardwood throughout; garages; adults only. 1407½ S. BRONSON AVE.

FOR RENT—6-RM. FLAT, CLOSE IN. NEAR 3 CAR LINES. CAN SUBLET ROOMS. 1405 S. BOND ST.

UNFURNISHED 5-room flat with garage. 233 S. NEW HAMPSHIRE, $115. 768780 or WEST 6137.

2815 W. 7TH ST., 5-room lower, mahogany finish, fine location; south exposure, porch, garage. WILSHIRE 7484.

LOOK at 915½ S. Catalina St., elegant sunny 5-room upper flat and garage. Best in city. Apply 915 1-4 S. CATALINA ST.

NEW, modern 4-rm. stucco flat, garage. Arlington Heights. 2299 WEST 22ND ST. $65. Adults only.

$55 PER MO.—A beautiful 4-room lower flat, 1 bedroom, 1 built-in bed. 5300 ROMAINE ST.

4-ROOM flat, garage, like new. 2926 FRANCIS, 1 bl. north of 9th and Vermont. $65.

MODERN 5 room unfur. flat, 3 blocks from Biltmore Hotel. Call mornings at Flat 4, 223 S. GRAND AVE.

$45—5-RM. lower flat, duplex, 2 bedrms., disappear. bed, pleas. neighborhood. Adults. 438 N. WESTLAKE. Wil. 5833.

MOD. upper flat, 5 rooms, 1600 GOLDEN GATE AVE., beaut. residence street. $60, phone, garage. Holly car.

WILSHIRE dist., mod. 4-room upper flat, sleeping porch, $65; good residence locality. 125½ S. Commonwealth Ave. H car.

VAN NESS, 1336, near Pico. Fine view, 5 large-rm. flat, shower, separate garage and storeroom. 71523.

$65—UNFURNISHED, modern, 4 rooms & bath. 1616½ WESTMORELAND AVE. Phone OWNER. 15019.

EXCEPTIONALLY fine whole upper, 6 large rms., beautiful hand-decorated walls, garage. 4427 VICTORIA PK. DR. Pico car.

WILSHIRE dist., new 5-rm. S. flat, strictly modern, tile sink, bath, etc. $85. 120½ S. KENMORE, 4th st. W. Vermont.

EXCEPTIONALLY fine 3-rm. flats, just completed. Tile bath, ex. bed, $50, $55. 1238 N. HOOVER. West 3410.

ATTRACTIVE 4-room modern flat, fine location. Adults, garage. 1549½ 5TH AVENUE.

BEAUTIFUL new 3 and 4-rm. flats, phone, janitor serv., excl. apt.-house. Reas. 1720 S. Harvard. MR. WEITZMAN. 13358, a.m.

NEW elegantly finished 5 large rms., every convenience, finest location. 135 SO. BERENDO. Ph. 437506.

1381 W. 22ND ST. 3 rms., sleeping porch, built-in features, no children. Phone WEST 610.

MODERN lower 4-rm. flat, W. Adams district on paved street. 2626 LA SALLE AVE. Adults only.

FOR RENT—Hollywood flat, 5 large rooms, tile bath, sink, auto. heater, very desirable. 2026 N. VERMONT.

UP-TO-DATE 4-rm. lower stucco. W. Adams dist. Apply 2508 BUDLONG.

MODERN 5-room upper duplex, N.W. corner HOBART & CAMBRIDGE. $65.

4-ROOM modern flat, sleeping porch, garage. 1010 WEST 20TH ST.

1541 CAMBRIA ST.—Nr. 7 and Union. Airy upper 6 rooms and sleeping porch.

6 RMS., sleeping porch, $38. Angeleno car to Douglas. 1102 EDGEWARE RD.

TO LET—Unfurnished. 7-rm. flat, 807 S. NEW HAMPSHIRE. West 1696.

1530 NO. NORMANDIE.—Just built, never occupied. 4-rm. flat. Rent reas. 597916.

SUNNY upper 5-room, $80. West Adams district. PHONE 73455.

FINE location, attractive 4 rms., adults. 1440 MAGNOLIA AVE., near Pico car.

5 RMS., tile kitchen, bath, built-in, new. $85. 1021 S. BURLINGTON. 54806.

BEAUT. new 6-rm. flat, 3 bedrms. Also gar. $115. 5211 MARATHON ST.

7-ROOM house on Sunset Blvd., vacant May 12. 590034. No agents.

1166 NORTH BRONSON AVE., NEW 3-ROOM FLAT. 438659.

4-ROOM flat, Angelo Heights, $45. See MR. KRUG, 317 Henne Bldg. 13304.

UPPER 4 rms., bath, extra bed, adults. 70542. 3020 KENWOOD AVE.

6-RM. bung., 2 bedrms., breakfast rm.; good location, nr. Western. WIL. 2858.

W. ADAMS dist., upper 4-room modern flat, gar. 2652½ S. HARVARD BLVD. 760504.

TO LET—FLATS— Unfurnished

South and Southwest

FOR RENT—We have just finished another Cheerie Flat at Harvard and Santa Barbara. Up to the minute in elegance and convenience. FEDERAL MORTGAGE & BOND CO. 1026 Story Building. 13562—77259.

43RD ST., 865 W.—To let. Duplex; 5 large sunny rooms, living, dining rm. and kitchen with tile sink, breakfast nook downstairs; 2 bedrooms, bath upstairs; hdw. floors throughout. Garage. Grand av. car.

FLOWER ST., across from Exposition Pk. Very artistic. Well appointed, 4-rm. Vacant June 1. Make reservation. MAIN 1183.

FOUR rooms, strictly modern upper flat; wall bed, garage, $45. 960½ W. VERNON AVE.

3-ROOM modern flat in bungalow court, furnished $45, unfurnished $35. 1647 W. 38TH PL.

NEW, ideal, 4-rm. mod. flats; fine location. Sleeping porch, lockers, garage, $50; adults. 145 W. 32ND ST. 20549.

MODERN unfurnished lower flat, 5 large rooms, disappearing bed. Large sleeping porch. Rent $35. WIL. 1078.

4 LOWER rms., new, 4 cars, nr. Exp. Pk. Adults. Reduced rent. 712 W. 40TH PL.

CLOSE-IN, nice, 4-room lower flat. $40. 1716½ OAK ST.

4-ROOM mod. unfurn. upper south flat, reas. 3723 S. MAIN. South 5478-M.

4 RMS., upper newly decorated, H.W. firs. Adults only. $50 1546½ W. JEFFERSON

East and Southeast.

5-ROOM modern flat, all conveniences. 2700 E. 4TH. Phone Boyle 1372.

MOVING, TRANSFER— Storage

FURNITURE by truck. San Francisco and way points. PACIFIC HIGHWAY EXPRESS. 927 S. Grand. Phone 824810.

BUSK VAN & STORAGE for better moving service. 2412 S. MAIN. Ph. 21643.

TO LET—HOUSES— Furnished

West and Northwest

TO LET— SPANISH BUNGALOW Consisting of 7 large rooms, 2 tile baths. Elegantly furnished throughout in overstuffed and mahogany. Lawn patio, double garage. A real home. Never rented before.

Don't waste time searching. Our lists include every desirable rental property in Wilshire from $75 to $1000 per month. See Miss Miller, Rental Dept.

THE FRANK MELINE CO. Wilshire at Serrano. Wilshire 1464.

DON'T OVERLOOK THIS OPPORTUNITY! Owner leaving for east, will lease her beautifully furnished new 8-room colonial home in heart of Wilshire. 4 large bedrooms, sleeping porch, 2 tile baths, double garage. Baby grand, victrola, and so forth. Small family of desirable adults only. RENT ONLY $125 PER MONTH. See Miss Miller, Rental Department. THE FRANK MELINE CO. Wilshire at Serrand. Phone Wil. 1464.

TO LET—HOLLYWOOD RENTALS. UNFURNISHED.

5-room bungalow	$65
5-room bungalow	75
5-room crt. bungalow	75
5-room bungalow	70
4-room bungalow	65
4-room flat, north boulevard	65

Many Others. R. C. JONES, 5919 Hollywood Blvd. Holly 6355—Phones—Holly 4408.

FREE RENTAL SERVICE HOUSES BUNGALOWS FLATS APARTMENTS Complete listing of Wilshire, West Adams and Hollywood districts, furnished or unfurnished. Phone Mrs. Karpaty for auto service. BURTON & COMPANY Western ave. at 10th st. 766-931

WELL-FURNISHED 7-ROOM SWISS CHALET. TWO BATHS, GARAGE, ATTRACTIVE GROUNDS. LAACK & WILLIAMS. 60549. 200 New Pantages Bldg. 60549.

NEW 4-ROOM SPANISH BUNGALOW, IN HEART OF WILSHIRE, ARTISTICALLY FURNISHED; VERY REASONABLE RENT. LAACK & WILLIAMS. 60549. 200 NEW PANTAGES BLD. 60549.

FOR RENT—Very modern new 3-room Spanish home. Tile bath with shower, tile sink board. Beautifully decorated & furnished. Near car line. No children. $75 per month on lease. Owner at 901½ FAIRFAX AVE. Phone Holly. 6576.

HOLLYWOOD—New court, exquisitely furnished in mohair, French Wilton rugs, 4 rooms, garage, $85 and up. 1427½ CRESCENT HGTS. BLVD., 1-4 block south Sunset.

WE list and rent houses, flats, apts., furnished or unfurn. Any part of city. Phone Miss Mack, 62848. INVESTOR'S BROKERAGE CO., 434 Mason Bldg. 4th & Bdwy.

4-ROOM court bungalow, beautifully furnished, everything new, 2 beds, close in. Normandie ave., bet. Washington and 16th. Call 1801 S. NORMANDIE, 8 to 10, 5 to 7, WEST 5254.

5-RM. duplex, 2 sleeping rms., ideal sun-parlor. Tile bath, shower, tile kitchen, bkfst. nook. Player piano. Phone. Garage. 7981 NORTON AVE., COR. LAUREL, W. HOLLYWOOD.

7-RM. bung., elegantly furn., in the Wilshire dist. Owner going East for 4 mos. Must have good recommendations. Will rent for $150 per mo. to right party. Call WILS. 9118.

FOR rentals in the Wilshire district call MRS. BYERS, Wil. 8843, with CARROLL & SMITH, Corner West 6th and Catalina sts.

$200 rents my 9-rm. modern Wilshire corner house, completely furnished, piano, phonograph, 3 baths, cellar, phone. No agents. 403 S. HOBART. 65700.

RIDGEWOOD, 1038 N.—New 4-room colonial bungalow, sun room, 1 bedroom, large sunny kitchen, reed and ivory furn. Garage, both cars. HOLLY. 8771.

TO LET— MRS. CARR HOLLYWOOD RENTAL SPECIALIST. We can Locate You. 6053 HOLLYWOOD BLVD. 439806.

WEST Hollywood, near Fairbanks Studio, attractive court bungalow, 3 rooms, 2 beds; summer rates. 1173 FORMOSA AVE.

FOR RENT—4-rm. furn. bung. in Hillhurst court; phone, garage, ideal location near Foothills, 2 blocks east of N. Vermont. Apply 2073-A HILLHURST AVE.

TO LET—$50. CT. BUNG., FUR. 4 RMS. BATH, ONLY PERM. MARRIED COUPLE, NO PETS. WATER FREE. CLEAN, QUIET. ADULTS. 1634 ARAPAHOE.

TO LET—$100, newly furnished 5-room duplex house in Virginia Court, garage, playground for children. 5114 CLINTON ST. Phone Holly 4988.

COMPLETELY furnished 7-room Swiss Chalet, strictly modern in every detail; garage. Price $175. 906 3RD AVE. Phone 74991.

COMPLETELY furnished 4-room cottage flat; laundry, beautiful grounds; walking distance; garage. 123 N. BOYLSTON. 53146. Pico 4654.

COMPLETELY furn., 6-rm. bung., 2 sleeping rms., tea room, bkfst. rm., bath, phone, garage. 7979 NORTON AVE. W. Hollywood.

½ DOUBLE bungalow, 4 well furn. rms., bath, fine location, red and yellow car lines; garage. Inquire 1152 N. WILTON.

FURN. $300, unfurn., $225. 11-rm. beaut. sunny home, long or short lease. Will sell. 2235 S. WESTERN. 71042.

3 ROOMS newly furnished, wall bed. Take West 9th or 11th car to Valencia st. Rent $45. 1409½ COVERT PL.

1 SIDE dble. bung., Jacobean furniture. Reasonable rent. Garage. 2049 BUDLONG.

COMFORTABLY furnished bungalow in attractive, quiet court, $65 a month, or $60 on lease. 1625 N. KINGSLEY DR.

CHARMING 7-room bungalow, handsomely furnished, beautiful back yard. Near Western. 2143 W. 30TH. Will lease.

COMPLETELY furnished 4-room bungalow. Extra bed. Ideal location, near 2 car lines. Call 5427 VIRGINIA AVE.

STRICTLY modern court bungalow, furnished and unfurnished. Near S.B.U.C. 4025 MARATHON ST. Phone 19638.

$75 MO. up, take children, new bungalow, modern. 2801 ELLENDALE PL., near Adams.

10-RM. white stucco home, 3 baths, 3 sleeping porches; 2 garages. Exclusive location. Well furn. 75231 or WILS. 4484.

CLOSE-in half double court bungalow, 127 W. 27TH ST., $40, $42.50, with linen. Owner, 242 E. ADAMS. So. 5694-W.

2283 GLENDALE BLVD.—Beaut. 5-room mod. furn. stucco home, finest view in city; gar. $100. DREXEL 5437.

COMP. furn. 4-rm. bung., gar., $75 on lease, small child welcome. 598124. 1812 N. NEW HAMPSHIRE.

TO LET—Beautifully furnished bungalow in Wilshire district, 7 rooms, sleeping porch and garage. PHONE 70902.

1819 S. NORMANDIE. Attractively furn. bung., large living-rm.; dressing-rm.; kitchen, bath.

4 ROOMS, bath and garage ni bung. court. Apply 1518 RODNEY DR. 599985.

HOUSE, modern, $65 month. 1053 SO. MARIPOSA AVE.

HOLLYWOOD — 6-rm. bung. 1839 N. MARIPOSA.

5-R. bung., tile sink, bath, shower, gar.; phone. Adults. $95. 5079 ROMAINE.

DUPLEX, 4 rooms, completely furnished, $40. 6047 BARTON AVE.

BEAUTIFUL furn. 5-room bung., Wilshire dist. Reasonable if taken on lease. 52810.

$50-D S. HOBART—4-rm. bung. in beautiful court; 2 beds. garage. Adults. $75.

NICELY furnished bungalow with phone, $60. Garage optional. 1505 N. MARIPOSA.

TO LET—HOUSES— Furnished

West and Northwest

FREE RENTAL INFORMATION. FREE AUTOMOBILE SERVICE. Save yourself time, worry and expense. See us in the morning and be settled in your new home by night. HOUSES, BUNGALOWS, FLATS, APARTMENTS. Wilshire, Westlake, Hollywood, Southwest EXCEPTIONAL BARGAINS. Homes and income property for sale. HARRY GROSSMAN, Los Angeles' Leading Rental Office. Member Los Angeles Realty Board. 208-4-5 Haas Bldg., 7th and Bdwy. Phones 64374; Main 1365; 62471.

FREE RENTAL INFORMATION FREE AUTOMOBILE SERVICE. Houses, Bungalows, Flats, Apartments, FURNISHED AND UNFURNISHED. Westlake, Wilshire, Hollywood, Southwest COURTEOUS & EFFICIENT SERVICE. MORRIS & SELTEN, 215 LOEW'S STATE BLDG., 7TH-BDWY. PHONES: 63061—63069.

ROSE GARDEN COURT, HOLLYWOOD. 1174½ N. HOBART BLVD. $75 AND $80 PER MONTH. 4-room separate stucco bungalows in this beautiful garden court. Finest residential section of HOLLYWOOD. New furniture, tile bath and sink, two beds, built-in ice boxes; flowers and shrubbery surround each bungalow. 1½ blocks from 5c yellow car. Small children welcome. Holly 6565.

TO LET— FREE RENTAL LIST. FURNISHED AND UNFURNISHED HOUSES, FLATS, BUNGALOWS. WILSHIRE, HOLLYWOOD, W. ADAMS. CALL MRS. ANDERSON, WIL. 165. RENTAL DEPARTMENT. KELLS & GRANT. WIL. 165. REALTORS. WIL. 165. WILSHIRE BLVD. AT WESTERN AVE.

NEW Spanish bungalow on beautiful Country Club Drive, corner; 7 rooms, 3 bedrooms, elegantly furnished in mahogany and overstuffed furniture, grand piano, oriental rugs. Mrs. Karpaty, BURTON & CO. Western ave. at 10th st. 766-931.

TO LET— ALL THE BETTER PRIVATE HOMES. $100 TO $1500 PER MONTH. C. M. Wiseley, Mgr. Rental Dept., LAACK & WILLIAMS. 200 NEW PANTAGES BLDG. 60549.

BUNGALOW APT., $60. Attractively furn., including all linen, silver and kitchen utensils; light and sunny. Beaut. view of Hollywood Mts. One block east of Vermont, between Sunset and Holly. Blvds. Do not miss seeing this. 1536 RODNEY DRIVE. 599-861.

UPPER CORNER FLAT In North Wilshire section, S.W. exposure. Well furnished flat of 5 large rooms, 2 bedrooms, balcony, overstuffed mahogany and ivory, garage. Only $125. Call 567-554. RUSH & RICE, 333 S. WESTERN.

TO LET—At 100 Sunset Blvd., Beverly Hills, Italian villa, furnished; 4 bedrooms, 2 baths, living room, dining room, kitchen, patio, roof garden, garage. View ocean and city. Rent $200 mo. for 2 or 3 months from May 15. Telephone OWNER, Holly. 10206.

HOLLYWOOD STUCCO BUNGALOW— 4 rooms nicely furnished in beautiful Raphael Court, excellent location. 2 car lines, close to shopping center on Western Avenue near Hollywood Blvd. CENTRAL REALTY COMPANY. Main 3922. 1208 Loew Bldg. Main 3923.

WILSHIRE HOME OF DISTINCTIVE TYPE Located near Windsor Square; 8 beautifully furnished rooms, 3 large bedrooms, sun room, bkfst. rm., 2 tiled baths, mahogany furniture throughout. Dble. garage. Lease at $300. Call 567554 RUSH & RICE, 333 S. WESTERN.

ONE of Windsor Square's beautiful new Spanish bungalows; well furnished. A real home never rented before. 6 rooms, 3 bedrooms. Mrs. Karpaty. BURTON & CO. Western ave. at 10th st. 766-931.

HOLLY. foothills, cool, restful surroundings. 4-rm. stucco bung., 2 beds. New overst. parlor set. Tile bath, bkfst. nook, instan. hot water; ph., gar. Turn N. at Holly. blvd. and Vine, follow car line. 2006 ARGYLE AVE. Holly 10122.

HOUSES, BUNGALOWS, FLATS We specialize in Wilshire district. See Miss Reel, Mgr. Rental Dept. FORD & BECKER. 607 S. Western ave. Wil. 4124.

IN EXCLUSIVE SPANISH BUNG. COURT 4 rms., beaut. furn. in overstuffed and mahogany, Wilton rugs, Tiffany walls, phone and garage. Children welcome; rent $90. 436-965. 1416 3-4 HAYWORTH AVE., ½ blk. from Sunset.

OWNER going abroad wishes to rent her beautifully furnished 7-room home until September 9. 3 large bedrooms. $175 a month, which includes gas, lights, water, telephone and upkeep of garden. 265 SO. HARVARD BLVD. 56282.

LEASE OR BY MONTH. In heart of Wilshire, beautifully furnished, 6-room duplex with garage. LAACK & WILLIAMS. 60549. 200 New Pantages Bldg. 60549.

ELEGANTLY furn. ultra-modern new home, double garage, corner lot. Nearer the city than the Wilshire district; $100 per mo. Call after 5 p.m. 544 PIONEER DR., Glendale.

HANDSOMELY FURN. 14-ROOM WILSHIRE RESIDENCE, ONE BLK. FROM AMBASSADOR. PROFITABLE INCOME FROM ROOMS. RENT UNUSUALLY LOW. CALL WIL. 1287.

COMPLETELY furnished new 4-room bungalow; hdw. floors, bedroom, twin bed.; Wilton rugs; garage; yard; adults. 1443 CURSON, W. Hollywood. Phone for key, 292381.

EXCLUSIVE RENTAL SERVICE. HOUSES, FLATS AND BUNGALOWS. WESTLAKE-WILSHIRE DISTRICT. CALL CHAPPLE & McCOMMON, 569101. 269 S. OXFORD.

TO LET—HOLLYWOOD RENTALS. Furnished and unfurnished houses, flats and bungalows. Call Miss Touraine, with FRANK MELINE CO., 6777 Hollywood Blvd. Phone Holly 781.

TO LET—Phone 10423 or Pico 1840 for reliable free rental information. We have listing of 200 agents, free city maps and guide-books. House Rental Dept., BARKER BROS. 724 S. Broadway.

2225 4TH AVE.—Beautifully, completely furnished 4-room bungalow. New and modern. 1 bedroom and extra Holmes bed. Lovely location. Telephone. Call 3407 W. 23RD ST. 767-755.

HOLLYWOOD, exceptionally attractive 4 and 5-room furn. Telephone, garage, close car line, near University. Reasonable. Call 4621 SANTA MONICA BLVD.

HOLLYWOOD—Lower duplex, 5 large rooms, furnished, large porch and garage, $90. Phone 599-036. 1724 N. WINONA BLVD.

MODERN—Double bungalow, furnished, 4 rooms and inclosed sleeping porch. Well located nr. Pico car. Pico Heights. F. M. RUNKLE, 2982 W. Pico. 71275.

5-ROOM modern bungalow, completely furnished; piano, phone, garage. $125. Santa Monica Blvd. or Western ave. car. 915 N. RIDGEWOOD PL. Holly 11075.

5-ROOM lower duplex, well furnished. 2400 ROMEO ST., 1 block west of Vermont. West Adams car. Phone WEST 301. Summer rates.

NO. WILSHIRE DISTRICT. Beautiful Kingsley Court, exceptional 4-room bungalow, newly furnished, linen, silver, garage. 580 N. KINGSLEY DR.

BEAUTIFULLY furn. 4-room bungalow in front of court. Rent reasonable. 621½ W. 30TH ST., near Figueroa.

ATTRACTIVELY furnished modern bungalow, 3 rooms and bath. Rear of large lot. 1222 3RD AVE. 727-49.

NICELY furnished bungalow with phone, $70. Garage optional. 5053 SUNSET BLVD.

4-ROOM furn. bung., piano, books and electrical conveniences. 2006 S. NORMANDIE.

THELMA WEISSER locates you immediately. Holly rentals. Don't waste time. Holly 544. Holly 3030. 6330 Holly Blvd.

6-ROOM house, furn. or unfurn.; gar. Grand piano. Adults. 829 S. NEW HAMPSHIRE AVE. Wils. 6469.

NEW Spanish bungalow, all new furniture, $85, very swell. 1818 WEST 5TH ST., near Bonnie Brae.

FOR RENT—Furnished bungalow in court. $70. BARTH. 596-168.

BEAUTIFULLY furn. 7-room income house. Will lease. Call mornings. 1548 NO. ALEXANDRIA.

JUNE first, furnished five-room bungalow and garage, near high school, Hollywood. $125 mo. PHONE 579578.

NEW ½ double bungalow, furnished; 2 built-in beds, garage. 112 N. ROBINSON STREET.

MY HOME NICELY FURN. 3 BEDRMS. BEAUTIFUL GARDEN. TAKE CHILDREN. 1914 TAFT AVE. HOLLY 4742.

$55—FURNISHED, 3 rooms and bath. 2 blks. from ocean. 808 WASHINGTON BLVD., Venice. OWNER. 15019.

4 ROOMS, furnished. Garage. Beautiful furnace. 242 JUANITA, cor. Oakwood.

BEAUTIFUL 3-rm. bung.; no. of Blvd., $65, incl. gar. HOLLY. 4866.

BEAUTIFUL bungalows; everything new; rent reasonable. 3211 W. WASHINGTON.

NEW bung. court, overstuffed mah. furn. Open now. 1125 DETROIT. Holly. 6487

COMPLETELY fur. 7-rm. Holly. house, best loc., piano, gar., ph. OWNER, 578-351.

COSY 4-room furnished bungalow, adults, $45. 2761 W. 11TH ST.

NEW 5-room colonial bungalow, $85. 2500 VICTORIA AVE. 64130.

TO LET—HOUSES— Furnished

South and Southwest

MY brand new classy bung., 4 rms., dandy sleep. porch, large bkfst nook. Completely furn., piano, linen, etc. Select locality, cool, ½ block car line. Lease 6 mos. or more. Only $60 to right party. Worth $85. Bargain 5330 10TH AVE.

6-ROOM bungalow, nicely furnished, 2 bedrooms, darling breakfast room. French doors and window, Victrola, sewing machine, garage, desirable location, good car service. Grand Ave. car. 4914 FIRST AVE. $80. Will lease reasonable.

621 W. 83RD ST., beaut. 5-rm. bung., piano, Victrola, completely furn., immediate possession, cheap rent to permanent family of adults. Apply 627 W 83RD ST.

FURNISHED house, including piano, electric washing machine, etc. 7 rooms and bath, basement, garage. 1037 W. 55TH ST. Inspection, 10 to 3

FURN. house in good condition, 6 rooms, 3 bedrooms, garage, phone installed, $75. Adults. VER. 904.

6-ROOM house, clean, 3 beds, garage, reasonable to right people. 5129 CIMARRON.

$65, COMPLETE furnished modern duplex, janitor, phone included. 1027 W. 38TH ST. 77152.

2 FURNISHED bungalows, 1 6-room, 1 4-room. Modern, nicely furnished. 144 W. 49TH ST.

2 FLATS, 5 rms. each, 1204 and 1208 W. 54TH ST., $55 mo. Inquire owner, 1304 W. 54TH ST. Vermont 1151.

WILL rent my completely furnished clean 6-room house, never been rented; 2 bedrms., garage, adults. 4352 S. OLIVE.

5-ROOM bungalow, completely furnished, $85. 901 W. 52ND ST.

FURN. 5 rms., mod., beautiful home, $85. Adults. 5001 S. FIGUEROA.

EXCEPTIONAL compact new doll bungalow for two adults. 165 W. 47TH PL.

FURN. or unfurn. mod. 5-rm. bung., breakfast nk., blt-in feat. 3518 7TH AVE.

BUNGALOW to be shared. Owner a widow. 4216 HALLDALE AVE. Phone Ver. 5822.

NEW, completely furnished 3-room bungalow, 2 beds, phone; $65. 1326 W. 39th st.

WILL lease furnished home to quiet adults reas. Phone 799746 mornings.

FURNISHED 4-room modern bungalow, 2 beds; adults. 4316 S. GRAND AVE.

FURNISHED 4-rm. house, 3751 S. HOBART BLVD. Take W. 39th st. car.

5-ROOM bungalow, furnished, adults, no garage. 918 W. 59TH ST.

East and Southeast

3827 CRAWFORD—4 rooms, modern, garage. $45. Children, little more.

North and Northeast

4-ROOM bungalow, nicely furnished, modern, ready to move in; $50 a month. 4755 YORK BLVD.

5-RM. furn. house on Riverside Drive; $45 per mo. 53949.

TO LET—BUNGALOWS In Courts

ANNOUNCING the opening of exclusive OCCIDENTAL TERRACE. A group of 5-room bungalows, nestled in a veritable park. Completely furnished in overstuffed rich brocade, walnut and mahogany dining room suites, breakfast nook, 2 bedrooms, tile baths with showers, janitor and vacuum service, phones. Summer rates on lease; $100 to $115 mo. Your inspection is kindly solicited. 111 S. OCCIDENTAL BLVD. Heliotrope car.

WESTLAKE DIST., $75 MO. A dream, brand new, exclusive bung. Very artistically furn. Mahogany overstuffed. 514½ S. BURLINGTON.

$50—COMPLETELY furnished court bungalow, Westlake district. Adults. 1034 S. LAKE ST.

FURNISHED 4-room bungalow. COURT CORINNE. 1693 N. Kingsley. Phone Holly 8782. $75 mo.

IN HOLLYWOOD, 4-room bungalow in court. Furnished all but linen, $55. 1065-B N. NORMANDIE AVE. 438-536.

4-ROOM bung. in beautiful new court, fine furnishings; garage. 1583 W. 29TH ST.

TO LET—HOUSES— Unfurnished

West and Northwest.

TO LET—HOLLYWOOD RENTALS. FURNISHED.

5-room court bungalow	$100
5-room duplex	$125
6-room bungalow, 3 beds	$150
5-room flats, north boulevard	$125

Many Others. R. C. JONES, 5919 HOLLYWOOD BLVD. Holly 6355. Phone Holly 4408.

FOR RENT—Hollywood, 6 rooms and large breakfast nook, 3 bedrooms, all hardwood, tile bath and sink, large basement with complete laundry, 2 garages, house 2 years old, white stucco, lease for year at $60. Address 2057 HILLHURST AVE. Mr. Jones, 402 Central Bldg., phone 65935.

FINE HOUSE ON WESTERN AVE. CORNER. 12 ROOMS, 5 BEDROOMS, 3 BATHS. LARGE GROUNDS. $200 PER MONTH. BURTON & CO., WESTERN AVE. AT 10TH ST. 766917.

EXCEPTIONALLY attractive and beautiful new, up-to-date 5-room bungalow at 1343 N. Mariposa. Right price to responsible party. References. See it and call MR. HAZENBUSH, 75309, for information.

TO LET—Attractive 5-room bungalow in beautiful Raphael Court; 2 bedrooms; excellent residential district, close to shopping center, 2 car lines. On Western ave., near Hollywood blvd. CENTRAL REALTY COMPANY. Main 3922. 1207-8 Loew Bldg. Pico 632.

FOR RENT— Unfurnished 4-room bungalow in small bungalow court on Harvard Blvd. near 16th st. New and modern. Large rooms and well arranged. Near 3 car lines and stores. Call MR. PETTY, Pico 1156.

4 ROOMS. Front section in bungalow court, garage, etc. One street east of Vermont near Finley. 1958 DRACENA DRIVE or call Vermont 1683.

TO LET—Avoid a tiresome, nerve-racking, fruitless search for a suitable place to live by coming direct to BARKER BROS. for reliable free rental information. 724 S. Broadway. Phone 10423 or Pico 1840.

NEW, 6 rooms, near Ambassador Hotel. 2 baths; includes garage, janitor service; very attractive lease. LAACK & WILLIAMS. 60549. 200 New Pantages Bldg. 60549.

UNFURNISHED bungalow in rear, 3 rooms and breakfast nook, garage; rent $35 per month. Located at 4323 Kingswell ave. Telephone 596-895. Apply 4547 KINGSWELL AVE.

$100 7 LARGE rms., Holly. bungalow, practically new tile bath, shower, sink, hdw. floors, large yard, bet. red and yellow car lines. WEST 838 or HOLLY. 11079.

5-ROOM duplex. Beautiful view of mountains. Automatic water heater. Tile bath and sink. 2 large bedrooms upstairs. 426 N. ARDMORE. Phone Holly 2245.

3-ROOM unit in bungalow court. Extra Holmes in a closet bed. Breakfast nook. Modern. Open today. 426 1-4 N. ARDMORE. Holly 2245.

HALF of double bung., with garage. 1342 N. CATALINA. $60.

5-ROOM bungalow, fireplace, hdw. floors, telephone, garage, tile bath and kitchen; $75 on lease. 2007 CAHUENGA AVE. Holly. Phone Holly. 3498.

HALF double bungalow, 5 large rooms, 2 bedrooms, beautiful tile bath and shower; all latest features. Convenient location. Beachwood Dr. Ph. 439657.

FINEST bungalow court in Beverly Hills, $45 per month and up. Corner Wilshire Blvd. and Canon Drive. See MR. CORNELIUS.

ON BELMONT, near First, 8 rooms, suitable for subletting. Shown by appointment. WIL. 4870.

10-RM. white stucco home, 3 baths, 3 sleeping porches, 2 garages. Exclusive location. 75231 or WIL. 4484.

TO LET—One side of bungalow, 3 rooms and bath; fine location. 1666 S. ARLINGTON AVE. Adults, $35.

FOR RENT—Unfurnished court bungalows, $50 and $60. BARTH 596-168

8 ROOMS, bath, disappearing bed, ½ of duplex; fine view, $35. 438 N. OCCIDENTAL BLVD. Wilshire 8621.

1007 S. PLYMOUTH BLVD., ½ duplex stucco, private drive and garage. Adults. $75.

WILSHIRE district, new 5-room garage at 536 N. Hobart, $75 mo. Phone OWNER, noon and eve., 56150.

STUCCO, four large rooms and bath. Car line one block; garage. $55. 1016½ N. KINGSLEY. Wil. 4161.

5-ROOM unfurn. house. Children considered. Inquire at 1708-B 6TH AVE.

4-RM. bungalow with garage. In court. 1710 W. ADAMS. West 2860.

4 RMS., bath, partly furnished; rear. 4630½ LOMITA ST. West 2007.

540 N. WILTON PLACE, half of double bungalow, 4 rooms.

COSY 4-room bung. Wilshire district. Adults only. 4278 WEST FIRST ST.

3-ROOM duplex, $40, new. 1882 W BLVD., Washington or 16th car. 73894.

RENT separate or lease 6-unit new stucco court. 2796 WEST 15TH ST.

7-RM. bung., $90, 3 bedrms., gar., yd. 4568 HOLLY. BLVD. 599-333.

6 ROOMS, 3 bedrooms, lower half duplex, adults. 2300 W. 16TH ST.

1180½ S. BRONSON, 4-rm. bungalow, tile bath, sink, hdw. floors, gar. Pico car.

1004 N. HUDSON Ave. 4 rms., bath, sleeping porch, garage. Adults.

CHOICE 9-room modern bungalow. 4554 W. WASHINGTON, cor. Hillcrest. Garage.

TO LET—HOUSES— Unfurnished

West and Northwest

VERY attractive 9-room, 3-bath stucco house, unfurnished, 6 months to 2 years. $250. Located at 265 S. Mariposa, ideal location. Possession June 1st. Positively no information on premises.

Also 7-room new stucco colonial close to car line, two blocks from Wilshire, $125.

PHONE MRS. MEYER CHELEW & HOIT, Wilshire at Harvard. WIL. 4286. WIL. 4286.

GRAND new, 4 rms. unfurn., fine location, plenty of closet space; $75 per mo., gar. inc. Most unusual, 5 rms. unfurn., [illegible], just completed, $90, yrs. lease. Small apt., very good; $40, furn. Darling homes with Darling "Svc." MRS. YATES, Rentals. 5078 Hollywood Blvd. Phone 598364.

9-ROOM HOUSE Unfurnished, close to Wilshire Blvd., facing Lafayette Park. For a few months only, $150. CHELEW & HOIT Wilshire at Harvard WIL. 4286. WIL. 4286.

FOR RENT— "NORMAL COURT." 4304-4310 Normal Avenue. Furnished or unfurnished bungalows. Very attractive court. Beautifully furnished. One-half block from Normal School and University. Inquire MANAGER, 4308 Normal avenue.

FREE RENTAL SERVICE HOUSES BUNGALOWS FLATS APARTMENTS Complete listing of Wilshire, West Adams and Hollywood districts, furnished or unfurnished. Phone Mrs. Karpaty for auto service. BURTON & COMPANY Western ave. at 10th st. 766-931

WEST ADAMS DISTRICT— 2-story house, 8 rooms. Newly decorated throughout. Large living room, 4 bedrooms. Rent $100 mo. Call Miss Burke, Wils. 6682. W. H. REES CO. Wilshire Branch. 3rd and Vermont.

TO LET—Hollywood 6-room bungalow, almost new. Vine st., near Santa Monica. 3 bedrooms, garage. Rent $75. OWNER. 823787.

A BEAUTIFUL front bung., 4 rms., bkfst. nk., library rm., patio, built-in features, gas range, garage, $70 mo. 1616 N. SERRANO AVE.

FOR rentals in the Wilshire district call MRS. BYERS, Wil. 8843, with CARROLL & SMITH, Corner West 6th and Catalina sts.

NEW double bungalow, 4 rooms each side, all modern conveniences, nr. West Adams & C. S. Church. Inquire 1158 W. 29TH ST.

4 ROOMS double bungalow, 1 blk. from Western ave. and yellow car. Hollywood. Fine neighborhood. $65 with garage. Phone HOLLY. 3371.

NEW bungalow; living-rm., bkfst. nook, kitchen, bedrm., tile bath; ½ month free rent, $55. 4763 DOCKWEILER. 763231.

N. WILSHIRE district, beautiful Kingsley Court, 5 rooms, 2 bedrooms and garage. Inquire 380 N. KINGSLEY DR.

5-ROOM bung., attractive, quiet court 2 blks. from Pico & Figueroa. $50. Adults. 1405½ WRIGHT ST. 25090.

5 ROOMS, sleeping porch, being half double bungalow; garage. 1312 TREMAINE AVENUE, Broadway 1582.

WILSHIRE district at 4713-15 Clinton st. New 4-room and garage, $65 month. VEEDER, owner. Phone 56150.

4-ROOM bungalow, up-to-date, all large rooms, fine location; 10 min. ride from Bdwy. 1341 PORTIA ST. Pico 4279.

5-ROOM house, 1 blk. from Westlake Pk. Only $145 mo. Year's lease. Call at once, 416 SO. GRAND VIEW.

2-ROOM modern house, rear. 2614 W. 17TH; $30, on lease, $25. MAIN 1278.

5-RM. bungalow, furnace, close in, $75. 2036 ELLENDALE PL. West 4534.

½ DBL., 3 rms., 2 porches, gar. N.W. cor. La Mirada & Hobart. OWNER, 768-975.

TENT house, Glen Muir, $15 mo. includes phone. 313 S. FIGUEROA. 828082.

TO LET—Hollywood 5-rm. bungalow, 2 bedrms., $60. Apply 1723 N. VINE.

UNFURN. house, 6 rms. and garage. Apply 5542 ROMAINE.

7-ROOM house, 2621 S. MAGNOLIA. Call 769442.

South and Southwest

UNFURNISHED ½ modern duplex, 6 rms., built-in features, tile bath, shower, garage. Adults. No pets. 635 WEST 43RD ST. Apply 701 West 43rd st.

SPECIAL low rent to one who will care for property; one house furnished. Other unfurn. and store. 3854 MONETA.

4621 1ST AVE. Beautiful 4-rm. stucco, modern, clean, near carline, only $30. WEST 529.

NEW stucco bungalow, strictly modern, $30 per month, within block of 7 car lines. 230¼ W. 33RD ST.

FOR RENT—Double bungalow, 4 rms., garage, Browning blvd., near Vermont, $55. Call 1252 BROWNING BLVD.

ONE 8 and one 9-room house. Fine location. Adults. $90 and $100. 1360 W. SANTA BARBARA. Ver. 6308.

964 W. 45TH ST.—6-rm. modern bungalow and garage near Vermont.

TO LET—6-room bungalow, with garage. 3014 S. HOBART.

BEAUTIFUL new 4-room stucco, garage, lawn and shrubs. VERMONT 2659.

UNFURNISHED house for rent. See MR. SHIELL. 1045-53 W. 60TH PL.

3-RM. court bungalow, bath and breakfast nook, $40. 3919 3-4 S. NORMANDIE.

FOR RENT—Unfurnished 5-room modern house. 158 W. 59TH PL. Adults only.

5-ROOM mod. house, garage. 715 W. 92ND ST. $45 mo. Main 1120.

East and Southeast

4-RM., bath, sleeping porch, garage, shade, flowers, chicken yard and garden, $35 mo. 1554 E. 54TH ST. Owner, 2923 S. HILL.

5-RM. mod. house, $35 mo. 114 E. 37TH ST., 2nd house from Main. Call bet. 8 and 4.

6-RM. mod. house, 6811 HOLMES AVE. $40 mo. 1 blk. car. MAIN 1120.

HALF bungalow, 3 rooms and bath, adults. Like new. Phone BDWY. 1275.

FOR RENT—Modern 5-rm. cottage. Apply 2714 E. 2ND ST. $50; adults.

2-ROOM modern house, rear. 190 E. 36TH ST. $25. Adults. Wilshire 6762.

North and Northeast

MODERN 5-room bungalow, garage, 553 Meridian Terrace. Rent $55. Call BDWY. 14 or evenings 596-798.

NEW duplex, 4 rms., break. nook, shower, bath, garage. Adults. GARV. 2990.

109 E. AVE. 28.—Near Pasadena ave. 5 rooms. $30. Lease. HOLLY 3518.

5-RM. bung. $40 per mo. Adults. 1618 STRICKLAND. GARV. 3806.

TO LET— Suburban and Country

FOR RENT—New 5-rm. house 1 blk. from business center, $60 per mo.; we pay water & keep up yard; no garage. 207 E. Commercial or call Inglewood 119-J.

MONROVIA, FOR RENT—5-room Spanish house, $50 month; year's lease. 421 S. MAGNOLIA.

709 MYRTLE AVE., Inglewood. 6 rooms, newly decorated. $60.

TO LET— Beach Property

FOR RENT—Furnished, 5 rooms, nicely furnished. 4 bedrooms and sleeping porch, garage, shower, automatic heater, etc. Beautifully located, high in Santa Monica canyon. Wonderful ocean view. MISS ROSE. Phone 22242, box 29-B, R. F. D. 1, Santa Monica.

CATALINA—Nicely furnished cottage. Special rate for the season. Ph. [illegible]

TO LET— Or Lease

Miscellaneous

SEVERAL OFFICES FOR RENT on 12th floor of Sun Bldg., 7th and Hill sts. Best lighted offices in city. Splendid view. First come, first picked. Phone PICO 4157.

LODGE ROOMS FOR RENT. One room seating 200. One room seating sixty. Central location. 735 Spring st., cor. 8th. C. A. BETZLER. Phone 62477.

Stores and Shops.

STORE near 5th and Broadway, exceptional opportunity secure 10-year lease; very nominal figure. 304 MASON OPERA HOUSE BLDG.

TO LET—Light basement, 5000 sq. ft., or part, at 5c sq. ft. month. S.E. cor. 4th & Main F. C. WOOD, 126 W. 3rd St., 61533.

FOR RENT—All or part of three stores located at the Southeast corner of 9th & Towne. Inquire FINK BROKERAGE CO., 1017 Marsh-Strong Bldg.

TO LET—Shop, 20x70, suitable for top painting, welding, radiator or any sort of mechanical business. Rear of 30,000-ft. garage. 955 S. GRAND AVE.

TO a florist, milliner or tailor at 4755 Hollywood Blvd., phone owner, DR. MAKEMILLER, Bdwy. 404 or 763-516.

FOR RENT—Paint shop, ideally located. Dust proof varnish room. Apply [illegible] 1421 S. MAIN.

TO LET—
Or Lease
Stores and Shops

FOR LEASE—
On Olive street, close in. A 3-storable ground floor location. Long lease, new rental. Will remodel to suit. 50x135. 20-foot paved alley. Extra good. Call W. W. Dunn, Business Property Department.

THE FRANK MELINE CO.
3rd Floor Van Nuys Bldg. 700 S. Hill st.
PHONE 606 35.

FOR LEASE—
SOON READY FOR OCCUPANCY
Stores in new one-story brick building at corner of 4th and Wall sts.—FINEST STORES IN THE DISTRICT. Low rental.

J. W. LEWIS CO.
518 Security Bldg. Phone 6168
Branch Office, 322 S. San Pedro st.
827681

FOR LEASE—Restaurant space in a new 250-room hotel building with exclusive restaurant rights, 3 years' lease. This building will be ready to occupy in about 30 days; see us now and have it arranged to suit. PURCELL, 215 Black Bldg. 13951

FINE LARGE STORE FOR SHOE STORE, DRY GOODS, ETC. Glendale, on San Fern. Rd. near Los Feliz. Rent, reas. Long lease, fine business block and good opportunity for live merchant. E. EDELMANN, 2115 Canyon Dr. Ph. 420015.

SHOP—Water rack, power in. Lease. Suitable for radiator, welding, top, paint or any mechanical line. Lease. Light, in rear of 50x200 ft. garage. 943-957 SO. GRAND AVE.

HAVE LARGE number of high-class new stores now in Glendale and Los Angeles, in locations where business success is assured. Don't miss this chance to investigate. WEST 1850.

TO LET—Storeroom, large windows, 20 front by 75 feet deep, or part. Also smaller store, suitable for any kind of business, $40 month up. 935 S. GRAND, cor. 10th st.

FOR LEASE—Modern ave. cor., for drug store. Established as drug store for 2 yrs. Rent $150 with advance to suitable party. MR. LONDON, WESLEY'S INVEST. CO., 1008 W. 7th st.

BRICK BUILDING, 314 East 5th bet. Will lease entire building or part. Fine for garage or manufacturing and salesroom. BIRNBAUM INV. CO., 301 Lane Bldg. Spring at 8th. Pico 7836.

STORES IN BEVERLY HILLS. New block just completed, close to postoffice. Splendid opportunities for any line of business. F. F. ANDERSON, owner. 5565321.

FOR LEASE—New stores and office rooms on Hollywood Blvd.
KENNEDY REALTY CO.
4631 Hollywood Blvd. 302211.

FOR RENT—Storeroom at 267 So. Los Angeles st., near Third. Rent $150 per month. FINK-THROCKMORTON CO., Merchants' Exchange Bldg. 15230.

10-YEAR lease on business block for sale at sacrifice. Address L, box 465, TIMES BRANCH.

FOR RENT—Space for battery service station in new garage, just opening. 1635 W. JEFFERSON.

LARGE store, 20 ft. 5 in. x 49 ft. deep. 1236 East Pico st. Apply L. ABRAMOVITZ, 121 East 2nd st. Phone 10610.

STORE at 6102 S. Main st. 16x35 on "S" car line. Good location for several lines. $0. 436.

LARGE store N.W. cor. Manila and Santa Barbara, suitable for drug store, dry goods or hardware.

STORE at 708 West Pico, near Figueroa, splendid location, rent reas. Apply JOHN T. DRAWETT, Masonic Temple. 25760.

BEAUTIFUL new public market on 2 improvements, room for 5 concessions; N.W. cor. MONETA AND SANTA BARBARA.

FOR LEASE—store in new brick hotel building on S.W. corner of 2nd and Figueroa sts. BANK OF ITALY BLDG. 821822.

STORE for rent or lease, 20x115, near wholesale Terminal Market. Call PICO 2224. Apply 830 CENTRAL AVE.

TO LET—Storeroom, remodeled, corner, located 710 E. 9th st. L. A. WILCUT, 712 E. 9th. Phone 14044.

TO LET—Space in market for butcher, good location and no competition. Call 6081 8TH AVE.

STORE ROOM 18x60, at 3673 Moneta ave. Junction of 39th and Main sts. PHONE 845S3.

GOOD cor. for drug store on Western ave. Reas. rent. PHONE 10, evenings.

COR. 42 Pl. and Vermont ave., store, $60, $90. 4228 S. VERMONT. 28294.

TO LEASE—Grocery and fruit space. 841 CENTRAL AVE.

STOREROOM—40 frontage on Grand ave. Lease 945 SO. GRAND AVE.

LEASE suitable for shop or yard for sale. East 7th st. PHONE 822676.

Offices and Desk Space.

FOR RENT—DESIRABLE OFFICE SPACE, SINGLE OR EN SUITE. IMMEDIATE POSSESSION; CONVENIENTLY LOCATED. APPLY ROOM 404, CHAMBER OF COMMERCE BLDG.

1178
LOCATION WITH A KICK.
1770 HIGHLAND AVE.
AT FRANKLIN.
Wonderful offices for Realtors, Loans, Insurance, etc. Investigate bet 10 A. 12 a.m.
Phone 572583.

TO LET—Mahogany desk in large front Broadway office; phone and secretarial service only $20 a month. Call 500 LAUGHLIN BLDG., 213 S. Hill.

OFFICE space in finely furnished office; reasonable. 308 MASON OPERA HOUSE BLDG., 127 S. Broadway.

DELTA BLDG. Large offices, PR service, $40 mo. 315 DELTA BLDG., 420 S. Spring Pl. 829251.

DESK ROOM, nicely furnished office, with telephone, etc. Room 334, BRADBURY BLDG.

TO LET—DESK SPACE WITH USE of PHONE. $15 AND $17.50. 1125 CENTRAL BLDG. 67985.

DESK ROOM, central location, Hollywood, attorney's suite; practically private office. 436-862.

NICE light front room on 3rd floor of Realty Bldg., 631 S. Spring. Suitable for small business.

TO LET—Desk room in office fronting on Spring street, use of private room, $15. Apply 210 DOUGLAS BLDG. Pico 4377.

PRIVATE office, new reception room, refinished. Phone 06807. 426 TITLE INS. BLDG.

WILL rent office space to a live party who can cooperate with contractor. 1110 MARSH-STRONG BLDG. Pico 2677.

TO LET—Desk in office, $20. 220 UNION OIL BLDG., 215 West 7th st.

ROLL TOP desk in reception outside office, $20. 311 DOUGLAS BLDG.

PRIVATE office or desk room; bldg. 1st class. 608 PACIFIC FINANCE BLDG.

TO LET—Single desirable office, $25 a month. 314 I. W. HELLMAN BLDG.

TO LET—Ground floor space for office, desk or display. 740 S. SPRING.

OUTSIDE furnished or unfurnished office. 1001 UNION BANK BLDG.

DESK room for rent, close in. 843 SO. GRAND AVE. Phone 823805.

NEWLY furnished office with two desks. Apply 804 UNION BANK BLDG.

FOR RENT—June 1, 3 rooms, LOEW STATE BLDG. Call ROOM 818.

OFFICE SPACE, GROUND FLOOR, GOOD PAINT BUSINESS. 750 S. OLIVE.

FOR SALE—Location and office furniture. 6720 HOLLYWOOD BLVD.

Industrial and Business Pty.

FOR LEASE—
Prominent Western avenue corner. Call MR. EDMUNDS.
W. A. HEITMAN COMPANY.
Entire 9th Floor Merritt Bldg.
9th & Hope. Pico 1156.

TO LEASE—New building on 9th near San Pedro; 4x11'6"; trussed roof; yard space. Will divide. Possession in 10 days. Act quickly for big bargain.
CENTRAL REALTY COMPANY.
Main 3972. 204 Lowe Bldg. Pico 632.

FOR LEASE—Fine corner on San Fernando Road for oil station or other business. 5-year lease. Building 20x50. CRAIG-MILLS, 2980 Easton ave.

LOFT—4500 sq. ft. in Class A bldg.; long reasonable lease. Apply MAC PRINT MFG. CO., Pico and Wall sts.

GARAGES, sheds and open space to 20,000 square feet. 738 WALL ST.

MODERN brick store, 1000 ft., rear 1045 S. Hill. 508 BRILL BLDG.

NEW one-story brick bldg., 6th and Dallas, 40x100. Frank Trask, 802 Spring. 10611.

Farming and Ranch Lands

FULLY equipped ranch, 5 years' rent free for improvement. 813 W. 6TH ST.

TO LET—FLATS, HOUSES, Etc.—With Furniture for Sale.

OUR furniture of 7-room flat reasonably priced for quick sale; reasonable rent; substantial proposition. Owner, 1234 W. 7TH.

FLAT—5 rooms, for rent, $30 a month. Furniture for sale cheap. 1152 LE-MOYNE ST. (Upstairs.)

FRONT space in garage and battery station for rent. Apply 1627 W. PICO.

FURNITURE—HOUSEHOLD
GOODS—For Sale, Exchange

FOR SALE—Box couches, oak tea wagons, $15; small rugs, $2 to $10 each. Mahogany chiffonier, $12.50. Call at PRINCE BUFFET APTS., 1205 Ingraham st.

FOR SALE—New furniture for 4 rooms complete; terms $37.50 down, $2.50 per week; total cost $37.50. Inquire 737-41 S. HILL ST. Dealer.

GEORGE DEWEY FURNITURE SALE
Complete Stock at Cost Price.
4228 S. VERMONT, 28294. Final sale. Few days left. Open evenings.

FURNITURE—HOUSEHOLD
GOODS—For Sale, Exchange

MONEY TALKS.
BUY DIRECT.
AT
FROM MANUFACTURERS.
SAVE 30 TO 60%.
$50,000 stock must clear out at these prices. Come early, get best pick. Open evenings.
Pianos storing $6.50
2-inch post beds $7.00
$100 wal. dining set $50.00
Bedroom set $40.00
$200 walnut 5th. bedroom set $98.00
$900 Ill. Renaissance walnut dining set $143.00
$150 genuine velour 2-piece parlor suite $78.00
$80 Wil. vel. rug, 9x12 ..... $40.00
Floor lamps $6.00
Many more bargains to pick from.
2008-10-12 HOLLYWOOD BLVD.

DON'T FAIL TO SEE OUR SPECIALS THIS WEEK for the home. BEST QUALITY, DINING ROOM, 10-piece set or mahog. suites.

$250—NOW $200.
$200—NOW $175.
$175—NOW $150.
$150—NOW $125.
$125—NOW $105.
$105—NOW $85.
$85—NOW $65.
$65—NOW $45.
$45—NOW $29.50.
$29.50—NOW $20.
$20—NOW $15.
$15—NOW $10.
$10—NOW $7.50.
$7.50—NOW $5.
$5—NOW $3.50.
$3.50—NOW $2.50.
$2.50—NOW $1.75.
$1.75—NOW $1.25.
$1.25—NOW $1.
$1—NOW 75c.
$1.50—NOW $1.
$2—NOW $1.50.
$2.50—NOW $2.
$3—NOW $2.50.
$3.50—NOW $3.
$4—NOW $3.50.
$4.50—NOW $4.
$5—NOW $4.50.
$6—NOW $5.
$7.50—NOW $6.
$8—NOW $7.50.
$10—NOW $8.
$12.50—NOW $10.
$15—NOW $12.50.
$17.50—NOW $15.
$20—NOW $17.50.
$25—NOW $20.
$30—NOW $25.
$35—NOW $30.
$40—NOW $35.
$45—NOW $40.
$50—NOW $45.
$60—NOW $50.
$70—NOW $60.
$80—NOW $70.
$90—NOW $80.
$100—NOW $90.
$125—NOW $100.
$150—NOW $125.
$175—NOW $150.
$200—NOW $175.
$250—NOW $200.
$300—NOW $250.
$350—NOW $300.
$400—NOW $350.
$450—NOW $400.
$500—NOW $450.
$600—NOW $500.
$700—NOW $600.
$800—NOW $700.
$900—NOW $800.
$1000—NOW $900.
$1200—NOW $1000.
$1500—NOW $1200.
$2000—NOW $1500.
$2500—NOW $2000.
$3000—NOW $2500.
$3500—NOW $3000.
$4000—NOW $3500.
$4500—NOW $4000.
$5000—NOW $4500.
$6000—NOW $5000.
$7000—NOW $6000.
$8000—NOW $7000.
$9000—NOW $8000.
$10,000—NOW $9000.
$12,000—NOW $10,000.
$15,000—NOW $12,000.
$20,000—NOW $15,000.
$25,000—NOW $20,000.
$30,000—NOW $25,000.
$35,000—NOW $30,000.
$40,000—NOW $35,000.
$45,000—NOW $40,000.
$50,000—NOW $45,000.
$60,000—NOW $50,000.
$70,000—NOW $60,000.
$80,000—NOW $70,000.
$90,000—NOW $80,000.
$100,000—NOW $90,000.
$125,000—NOW $100,000.
$150,000—NOW $125,000.
$175,000—NOW $150,000.
$200,000—NOW $175,000.
$250,000—NOW $200,000.
$300,000—NOW $250,000.
$350,000—NOW $300,000.
$400,000—NOW $350,000.
$450,000—NOW $400,000.
$500,000—NOW $450,000.
$600,000—NOW $500,000.
$700,000—NOW $600,000.
$800,000—NOW $700,000.
$900,000—NOW $800,000.
$1,000,000—NOW $900,000.
$1,200,000—NOW $1,000,000.
$1,500,000—NOW $1,200,000.
$2,000,000—NOW $1,500,000.
$2,500,000—NOW $2,000,000.
$3,000,000—NOW $2,500,000.
$3,500,000—NOW $3,000,000.
$4,000,000—NOW $3,500,000.
$4,500,000—NOW $4,000,000.
$5,000,000—NOW $4,500,000.
$6,000,000—NOW $5,000,000.
$7,000,000—NOW $6,000,000.
$8,000,000—NOW $7,000,000.
$9,000,000—NOW $8,000,000.
$10,000,000—NOW $9,000,000.
$12,000,000—NOW $10,000,000.
$15,000,000—NOW $12,000,000.
$20,000,000—NOW $15,000,000.
$25,000,000—NOW $20,000,000.
$30,000,000—NOW $25,000,000.
$35,000,000—NOW $30,000,000.
$40,000,000—NOW $35,000,000.
$45,000,000—NOW $40,000,000.
$50,000,000—NOW $45,000,000.
$60,000,000—NOW $50,000,000.
$70,000,000—NOW $60,000,000.
$80,000,000—NOW $70,000,000.
$90,000,000—NOW $80,000,000.
$100,000,000—NOW $90,000,000.
$125,000,000—NOW $100,000,000.
$150,000,000—NOW $125,000,000.
$175,000,000—NOW $150,000,000.
$200,000,000—NOW $175,000,000.
$250,000,000—NOW $200,000,000.
$300,000,000—NOW $250,000,000.
$350,000,000—NOW $300,000,000.
$400,000,000—NOW $350,000,000.
$450,000,000—NOW $400,000,000.
$500,000,000—NOW $450,000,000.
$600,000,000—NOW $500,000,000.
$700,000,000—NOW $600,000,000.
$800,000,000—NOW $700,000,000.
$900,000,000—NOW $800,000,000.
$1,000,000,000—NOW $900,000,000.
$1,200,000,000—NOW $1,000,000,000.
$1,500,000,000—NOW $1,200,000,000.
$2,000,000,000—NOW $1,500,000,000.
$2,500,000,000—NOW $2,000,000,000.
$3,000,000,000—NOW $2,500,000,000.
$3,500,000,000—NOW $3,000,000,000.
$4,000,000,000—NOW $3,500,000,000.
$4,500,000,000—NOW $4,000,000,000.
$5,000,000,000—NOW $4,500,000,000.
$6,000,000,000—NOW $5,000,000,000.
$7,000,000,000—NOW $6,000,000,000.
$8,000,000,000—NOW $7,000,000,000.
$9,000,000,000—NOW $8,000,000,000.
$10,000,000,000—NOW $9,000,000,000.
$12,000,000,000—NOW $10,000,000,000.
$15,000,000,000—NOW $12,000,000,000.
$20,000,000,000—NOW $15,000,000,000.
$25,000,000,000—NOW $20,000,000,000.
$30,000,000,000—NOW $25,000,000,000.
$35,000,000,000—NOW $30,000,000,000.
$40,000,000,000—NOW $35,000,000,000.
$45,000,000,000—NOW $40,000,000,000.
$50,000,000,000—NOW $45,000,000,000.
$60,000,000,000—NOW $50,000,000,000.
$70,000,000,000—NOW $60,000,000,000.
$80,000,000,000—NOW $70,000,000,000.
$90,000,000,000—NOW $80,000,000,000.
$100,000,000,000—NOW $90,000,000,000.
$125,000,000,000—NOW $100,000,000,000.
$150,000,000,000—NOW $125,000,000,000.
$175,000,000,000—NOW $150,000,000,000.
$200,000,000,000—NOW $175,000,000,000.
$250,000,000,000—NOW $200,000,000,000.
$300,000,000,000—NOW $250,000,000,000.
$350,000,000,000—NOW $300,000,000,000.
$400,000,000,000—NOW $350,000,000,000.
$450,000,000,000—NOW $400,000,000,000.
$500,000,000,000—NOW $450,000,000,000.
$600,000,000,000—NOW $500,000,000,000.
$700,000,000,000—NOW $600,000,000,000.
$800,000,000,000—NOW $700,000,000,000.
$900,000,000,000—NOW $800,000,000,000.
$1,000,000,000,000—NOW $900,000,000,000.
$1,200,000,000,000—NOW $1,000,000,000,000.
$1,500,000,000,000—NOW $1,200,000,000,000.
$2,000,000,000,000—NOW $1,500,000,000,000.
$2,500,000,000,000—NOW $2,000,000,000,000.
$3,000,000,000,000—NOW $2,500,000,000,000.
$3,500,000,000,000—NOW $3,000,000,000,000.
$4,000,000,000,000—NOW $3,500,000,000,000.
$4,500,000,000,000—NOW $4,000,000,000,000.
$5,000,000,000,000—NOW $4,500,000,000,000.
$6,000,000,000,000—NOW $5,000,000,000,000.
$7,000,000,000,000—NOW $6,000,000,000,000.
$8,000,000,000,000—NOW $7,000,000,000,000.
$9,000,000,000,000—NOW $8,000,000,000,000.
$10,000,000,000,000—NOW $9,000,000,000,000.
$12,000,000,000,000—NOW $10,000,000,000,000.
$15,000,000,000,000—NOW $12,000,000,000,000.
$20,000,000,000,000—NOW $15,000,000,000,000.
$25,000,000,000,000—NOW $20,000,000,000,000.
$30,000,000,000,000—NOW $25,000,000,000,000.
$35,000,000,000,000—NOW $30,000,000,000,000.
$40,000,000,000,000—NOW $35,000,000,000,000.
$45,000,000,000,000—NOW $40,000,000,000,000.
$50,000,000,000,000—NOW $45,000,000,000,000.
$60,000,000,000,000—NOW $50,000,000,000,000.
$70,000,000,000,000—NOW $60,000,000,000,000.
$80,000,000,000,000—NOW $70,000,000,000,000.
$90,000,000,000,000—NOW $80,000,000,000,000.
$100,000,000,000,000—NOW $90,000,000,000,000.
$125,000,000,000,000—NOW $100,000,000,000,000.
$150,000,000,000,000—NOW $125,000,000,000,000.
$175,000,000,000,000—NOW $150,000,000,000,000.
$200,000,000,000,000—NOW $175,000,000,000,000.
$250,000,000,000,000—NOW $200,000,000,000,000.
$300,000,000,000,000—NOW $250,000,000,000,000.
$350,000,000,000,000—NOW $300,000,000,000,000.
$400,000,000,000,000—NOW $350,000,000,000,000.
$450,000,000,000,000—NOW $400,000,000,000,000.
$500,000,000,000,000—NOW $450,000,000,000,000.
$600,000,000,000,000—NOW $500,000,000,000,000.
$700,000,000,000,000—NOW $600,000,000,000,000.
$800,000,000,000,000—NOW $700,000,000,000,000.
$900,000,000,000,000—NOW $800,000,000,000,000.
$1,000,000,000,000,000—NOW $900,000,000,000,000.
$1,200,000,000,000,000—NOW $1,000,000,000,000,000.
$1,500,000,000,000,000—NOW $1,200,000,000,000,000.
$2,000,000,000,000,000—NOW $1,500,000,000,000,000.
$2,500,000,000,000,000—NOW $2,000,000,000,000,000.
$3,000,000,000,000,000—NOW $2,500,000,000,000,000.
$3,500,000,000,000,000—NOW $3,000,000,000,000,000.
$4,000,000,000,000,000—NOW $3,500,000,000,000,000.
$4,500,000,000,000,000—NOW $4,000,000,000,000,000.
$5,000,000,000,000,000—NOW $4,500,000,000,000,000.
$6,000,000,000,000,000—NOW $5,000,000,000,000,000.
$7,000,000,000,000,000—NOW $6,000,000,000,000,000.
$8,000,000,000,000,000—NOW $7,000,000,000,000,000.
$9,000,000,000,000,000—NOW $8,000,000,000,000,000.
$10,000,000,000,000,000—NOW $9,000,000,000,000,000.
$12,000,000,000,000,000—NOW $10,000,000,000,000,000.
$15,000,000,000,000,000—NOW $12,000,000,000,000,000.
$20,000,000,000,000,000—NOW $15,000,000,000,000,000.
$25,000,000,000,000,000—NOW $20,000,000,000,000,000.
$30,000,000,000,000,000—NOW $25,000,000,000,000,000.
$35,000,000,000,000,000—NOW $30,000,000,000,000,000.
$40,000,000,000,000,000—NOW $35,000,000,000,000,000.
$45,000,000,000,000,000—NOW $40,000,000,000,000,000.
$50,000,000,000,000,000—NOW $45,000,000,000,000,000.
$60,000,000,000,000,000—NOW $50,000,000,000,000,000.
$70,000,000,000,000,000—NOW $60,000,000,000,000,000.
$80,000,000,000,000,000—NOW $70,000,000,000,000,000.
$90,000,000,000,000,000—NOW $80,000,000,000,000,000.
$100,000,000,000,000,000—NOW $90,000,000,000,000,000.
$125,000,000,000,000,000—NOW $100,000,000,000,000,000.
$150,000,000,000,000,000—NOW $125,000,000,000,000,000.
$175,000,000,000,000,000—NOW $150,000,000,000,000,000.
$200,000,000,000,000,000—NOW $175,000,000,000,000,000.
$250,000,000,000,000,000—NOW $200,000,000,000,000,000.
$300,000,000,000,000,000—NOW $250,000,000,000,000,000.
$350,000,000,000,000,000—NOW $300,000,000,000,000,000.
$400,000,000,000,000,000—NOW $350,000,000,000,000,000.
$450,000,000,000,000,000—NOW $400,000,000,000,000,000.
$500,000,000,000,000,000—NOW $450,000,000,000,000,000.
$600,000,000,000,000,000—NOW $500,000,000,000,000,000.
$700,000,000,000,000,000—NOW $600,000,000,000,000,000.
$800,000,000,000,000,000—NOW $700,000,000,000,000,000.
$900,000,000,000,000,000—NOW $800,000,000,000,000,000.
$1,000,000,000,000,000,000—NOW $900,000,000,000,000,000.
$1,200,000,000,000,000,000—NOW $1,000,000,000,000,000,000.
$1,500,000,000,000,000,000—NOW $1,200,000,000,000,000,000.
$2,000,000,000,000,000,000—NOW $1,500,000,000,000,000,000.
$2,500,000,000,000,000,000—NOW $2,000,000,000,000,000,000.
$3,000,000,000,000,000,000—NOW $2,500,000,000,000,000,000.
$3,500,000,000,000,000,000—NOW $3,000,000,000,000,000,000.
$4,000,000,000,000,000,000—NOW $3,500,000,000,000,000,000.
$4,500,000,000,000,000,000—NOW $4,000,000,000,000,000,000.
$5,000,000,000,000,000,000—NOW $4,500,000,000,000,000,000.
$6,000,000,000,000,000,000—NOW $5,000,000,000,000,000,000.
$7,000,000,000,000,000,000—NOW $6,000,000,000,000,000,000.
$8,000,000,000,000,000,000—NOW $7,000,000,000,000,000,000.
$9,000,000,000,000,000,000—NOW $8,000,000,000,000,000,000.
$10,000,000,000,000,000,000—NOW $9,000,000,000,000,000,000.
$12,000,000,000,000,000,000—NOW $10,000,000,000,000,000,000.
$15,000,000,000,000,000,000—NOW $12,000,000,000,000,000,000.
$20,000,000,000,000,000,000—NOW $15,000,000,000,000,000,000.
$25,000,000,000,000,000,000—NOW $20,000,000,000,000,000,000.
$30,000,000,000,000,000,000—NOW $25,000,000,000,000,000,000.
$35,000,000,000,000,000,000—NOW $30,000,000,000,000,000,000.
$40,000,000,000,000,000,000—NOW $35,000,000,000,000,000,000.
$45,000,000,000,000,000,000—NOW $40,000,000,000,000,000,000.
$50,000,000,000,000,000,000—NOW $45,000,000,000,000,000,000.
$60,000,000,000,000,000,000—NOW $50,000,000,000,000,000,000.
$70,000,000,000,000,000,000—NOW $60,000,000,000,000,000,000.
$80,000,000,000,000,000,000—NOW $70,000,000,000,000,000,000.
$90,000,000,000,000,000,000—NOW $80,000,000,000,000,000,000.
$100,000,000,000,000,000,000—NOW $90,000,000,000,000,000,000.
$125,000,000,000,000,000,000—NOW $100,000,000,000,000,000,000.
$150,000,000,000,000,000,000—NOW $125,000,000,000,000,000,000.
$175,000,000,000,000,000,000—NOW $150,000,000,000,000,000,000.
$200,000,000,000,000,000,000—NOW $175,000,000,000,000,000,000.
$250,000,000,000,000,000,000—NOW $200,000,000,000,000,000,000.
$300,000,000,000,000,000,000—NOW $250,000,000,000,000,000,000.
$350,000,000,000,000,000,000—NOW $300,000,000,000,000,000,000.
$400,000,000,000,000,000,000—NOW $350,000,000,000,000,000,000.
$450,000,000,000,000,000,000—NOW $400,000,000,000,000,000,000.
$500,000,000,000,000,000,000—NOW $450,000,000,000,000,000,000.
$600,000,000,000,000,000,000—NOW $500,000,000,000,000,000,000.
$700,000,000,000,000,000,000—NOW $600,000,000,000,000,000,000.
$800,000,000,000,000,000,000—NOW $700,000,000,000,000,000,000.
$900,000,000,000,000,000,000—NOW $800,000,000,000,000,000,000.
$1,000,000,000,000,000,000,000—NOW $900,000,000,000,000,000,000.
$1,200,000,000,000,000,000,000—NOW $1,000,000,000,000,000,000,000.
$1,500,000,000,000,000,000,000—NOW $1,200,000,000,000,000,000,000.
$2,000,000,000,000,000,000,000—NOW $1,500,000,000,000,000,000,000.
$2,500,000,000,000,000,000,000—NOW $2,000,000,000,000,000,000,000.
$3,000,000,000,000,000,000,000—NOW $2,500,000,000,000,000,000,000.
$3,500,000,000,000,000,000,000—NOW $3,000,000,000,000,000,000,000.
$4,000,000,000,000,000,000,000—NOW $3,500,000,000,000,000,000,000.
$4,500,000,000,000,000,000,000—NOW $4,000,000,000,000,000,000,000.
$5,000,000,000,000,000,000,000—NOW $4,500,000,000,000,000,000,000.
$6,000,000,000,000,000,000,000—NOW $5,000,000,000,000,000,000,000.
$7,000,000,000,000,000,000,000—NOW $6,000,000,000,000,000,000,000.
$8,000,000,000,000,000,000,000—NOW $7,000,000,000,000,000,000,000.
$9,000,000,000,000,000,000,000—NOW $8,000,000,000,000,000,000,000.
$10,000,000,000,000,000,000,000—NOW $9,000,000,000,000,000,000,000.
$12,000,000,000,000,000,000,000—NOW $10,000,000,000,000,000,000,000.
$15,000,000,000,000,000,000,000—NOW $12,000,000,000,000,000,000,000.
$20,000,000,000,000,000,000,000—NOW $15,000,000,000,000,000,000,000.
$25,000,000,000,000,000,000,000—NOW $20,000,000,000,000,000,000,000.
$30,000,000,000,000,000,000,000—NOW $25,000,000,000,000,000,000,000.
$35,000,000,000,000,000,000,000—NOW $30,000,000,000,000,000,000,000.
$40,000,000,000,000,000,000,000—NOW $35,000,000,000,000,000,000,000.
$45,000,000,000,000,000,000,000—NOW $40,000,000,000,000,000,000,000.
$50,000,000,000,000,000,000,000—NOW $45,000,000,000,000,000,000,000.
$60,000,000,000,000,000,000,000—NOW $50,000,000,000,000,000,000,000.
$70,000,000,000,000,000,000,000—NOW $60,000,000,000,000,000,000,000.
$80,000,000,000,000,000,000,000—NOW $70,000,000,000,000,000,000,000.
$90,000,000,000,000,000,000,000—NOW $80,000,000,000,000,000,000,000.
$100,000,000,000,000,000,000,000—NOW $90,000,000,000,000,000,000,000.
$125,000,000,000,000,000,000,000—NOW $100,000,000,000,000,000,000,000.
$150,000,000,000,000,000,000,000—NOW $125,000,000,000,000,000,000,000.
$175,000,000,000,000,000,000,000—NOW $150,000,000,000,000,000,000,000.
$200,000,000,000,000,000,000,000—NOW $175,000,000,000,000,000,000,000.
$250,000,000,000,000,000,000,000—NOW $200,000,000,000,000,000,000,000.
$300,000,000,000,000,000,000,000—NOW $250,000,000,000,000,000,000,000.
$350,000,000,000,000,000,000,000—NOW $300,000,000,000,000,000,000,000.
$400,000,000,000,000,000,000,000—NOW $350,000,000,000,000,000,000,000.
$450,000,000,000,000,000,000,000—NOW $400,000,000,000,000,000,000,000.
$500,000,000,000,000,000,000,000—NOW $450,000,000,000,000,000,000,000.
$600,000,000,000,000,000,000,000—NOW $500,000,000,000,000,000,000,000.
$700,000,000,000,000,000,000,000—NOW $600,000,000,000,000,000,000,000.
$800,000,000,000,000,000,000,000—NOW $700,000,000,000,000,000,000,000.
$900,000,000,000,000,000,000,000—NOW $800,000,000,000,000,000,000,000.
$1,000,000,000,000,000,000,000,000—NOW $900,000,000,000,000,000,000,000.
$1,200,000,000,000,000,000,000,000—NOW $1,000,000,000,000,000,000,000,000.
$1,500,000,000,000,000,000,000,000—NOW $1,200,000,000,000,000,000,000,000.
$2,000,000,000,000,000,000,000,000—NOW $1,500,000,000,000,000,000,000,000.
$2,500,000,000,000,000,000,000,000—NOW $2,000,000,000,000,000,000,000,000.
$3,000,000,000,000,000,000,000,000—NOW $2,500,000,000,000,000,000,000,000.
$3,500,000,000,000,000,000,000,000—NOW $3,000,000,000,000,000,000,000,000.
$4,000,000,000,000,000,000,000,000—NOW $3,500,000,000,000,000,000,000,000.
$4,500,000,000,000,000,000,000,000—NOW $4,000,000,000,000,000,000,000,000.
$5,000,000,000,000,000,000,000,000—NOW $4,500,000,000,000,000,000,000,000.
$6,000,000,000,000,000,000,000,000—NOW $5,000,000,000,000,000,000,000,000.
$7,000,000,000,000,000,000,000,000—NOW $6,000,000,000,000,000,000,000,000.
$8,000,000,000,000,000,000,000,000—NOW $7,000,000,000,000,000,000,000,000.
$9,000,000,000,000,000,000,000,000—NOW $8,000,000,000,000,000,000,000,000.
$10,000,000,000,000,000,000,000,000—NOW $9,000,000,000,000,000,000,000,000.
$12,000,000,000,000,000,000,000,000—NOW $10,000,000,000,000,000,000,000,000.
$15,000,000,000,000,000,000,000,000—NOW $12,000,000,000,000,000,000,000,000.
$20,000,000,000,000,000,000,000,000—NOW $15,000,000,000,000,000,000,000,000.
$25,000,000,000,000,000,000,000,000—NOW $20,000,000,000,000,000,000,000,000.
$30,000,000,000,000,000,000,000,000—NOW $25,000,000,000,000,000,000,000,000.
$35,000,000,000,000,000,000,000,000—NOW $30,000,000,000,000,000,000,000,000.
$40,000,000,000,000,000,000,000,000—NOW $35,000,000,000,000,000,000,000,000.
$45,000,000,000,000,000,000,000,000—NOW $40,000,000,000,000,000,000,000,000.
$50,000,000,000,000,000,000,000,000—NOW $45,000,000,000,000,000,000,000,000.
$60,000,000,000,000,000,000,000,000—NOW $50,000,000,000,000,000,000,000,000.
$70,000,000,000,000,000,000,000,000—NOW $60,000,000,000,000,000,000,000,000.
$80,000,000,000,000,000,000,000,000—NOW $70,000,000,000,000,000,000,000,000.
$90,000,000,000,000,000,000,000,000—NOW $80,000,000,000,000,000,000,000,000.
$100,000,000,000,000,000,000,000,000—NOW $90,000,000,000,000,000,000,000,000.
$125,000,000,000,000,000,000,000,000—NOW $100,000,000,000,000,000,000,000,000.
$150,000,000,000,000,000,000,000,000—NOW $125,000,000,000,000,000,000,000,000.
$175,000,000,000,000,000,000,000,000—NOW $150,000,000,000,000,000,000,000,000.
$200,000,000,000,000,000,000,000,000—NOW $175,000,000,000,000,000,000,000,000.
$250,000,000,000,000,000,000,000,000—NOW $200,000,000,000,000,000,000,000,000.
$300,000,000,000,000,000,000,000,000—NOW $250,000,000,000,000,000,000,000,000.
$350,000,000,000,000,000,000,000,000—NOW $300,000,000,000,000,000,000,000,000.
$400,000,000,000,000,000,000,000,000—NOW $350,000,000,000,000,000,000,000,000.
$450,000,000,000,000,000,000,000,000—NOW $400,000,000,000,000,000,000,000,000.
$500,000,000,000,000,000,000,000,000—NOW $450,000,000,000,000,000,000,000,000.
$600,000,000,000,000,000,000,000,000—NOW $500,000,000,000,000,000,000,000,000.
$700,000,000,000,000,000,000,000,000—NOW $600,000,000,000,000,000,000,000,000.
$800,000,000,000,000,000,000,000,000—NOW $700,000,000,000,000,000,000,000,000.
$900,000,000,000,000,000,000,000,000—NOW $800,000,000,000,000,000,000,000,000.
$1,000,000,000,000,000,000,000,000,000—NOW $900,000,000,000,000,000,000,000,000.
$1,200,000,000,000,000,000,000,000,000—NOW $1,000,000,000,000,000,000,000,000,000.
$1,500,000,000,000,000,000,000,000,000—NOW $1,200,000,000,000,000,000,000,000,000.
$2,000,000,000,000,000,000,000,000,000—NOW $1,500,000,000,000,000,000,000,000,000.
$2,500,000,000,000,000,000,000,000,000—NOW $2,000,000,000,000,000,000,000,000,000.
$3,000,000,000,000,000,000,000,000,000—NOW $2,500,000,000,000,000,000,000,000,000.
$3,500,000,000,000,000,000,000,000,000—NOW $3,000,000,000,000,000,000,000,000,000.
$4,000,000,000,000,000,000,000,000,000—NOW $3,500,000,000,000,000,000,000,000,000.
$4,500,000,000,000,000,000,000,000,000—NOW $4,000,000,000,000,000,000,000,000,000.
$5,000,000,000,000,000,000,000,000,000—NOW $4,500,000,000,000,000,000,000,000,000.
$6,000,000,000,000,000,000,000,000,000—NOW $5,000,000,000,000,000,000,000,000,000.
$7,000,000,000,000,000,000,000,000,000—NOW $6,000,000,000,000,000,000,000,000,000.
$8,000,000,000,000,000,000,000,000,000—NOW $7,000,000,000,000,000,000,000,000,000.
$9,000,000,000,000,000,000,000,000,000—NOW $8,000,000,000,000,000,000,000,000,000.
$10,000,000,000,000,000,000,000,000,000—NOW $9,000,000,000,000,000,000,000,000,000.
$12,000,000,000,000,000,000,000,000,000—NOW $10,000,000,000,000,000,000,000,000,000.
$15,000,000,000,000,000,000,000,000,000—NOW $12,000,000,000,000,000,000,000,000,000.
$20,000,000,000,000,000,000,000,000,000—NOW $15,000,000,000,000,000,000,000,000,000.
$25,000,000,000,000,000,000,000,000,000—NOW $20,000,000,000,000,000,000,000,000,000.
$30,000,000,000,000,000,000,000,000,000—NOW $25,000,000,000,000,000,000,000,000,000.
$35,000,000,000,000,000,000,000,000,000—NOW $30,000,000,000,000,000,000,000,000,000.
$40,000,000,000,000,000,000,000,000,000—NOW $35,000,000,000,000,000,000,000,000,000.
$45,000,000,000,000,000,000,000,000,000—NOW $40,000,000,000,000,000,000,000,000,000.
$50,000,000,000,000,000,000,000,000,000—NOW $45,000,000,000,000,000,000,000,000,000.
$60,000,000,000,000,000,000,000,000,000—NOW $50,000,000,000,000,000,000,000,000,000.
$70,000,000,000,000,000,000,000,000,000—NOW $60,000,000,000,000,000,000,000,000,000.
$80,000,000,000,000,000,000,000,000,000—NOW $70,000,000,000,000,000,000,000,000,000.
$90,000,000,000,000,000,000,000,000,000—NOW $80,000,000,000,000,000,000,000,000,000.
$100,000,000,000,000,000,000,000,000,000—NOW $90,000,000,000,000,000,000,000,000,000.
$125,000,000,000,000,000,000,000,000,000—NOW $100,000,000,000,000,000,000,000,000,000.
$150,000,000,000,000,000,000,000,000,000—NOW $125,000,000,000,000,000,000,000,000,000.
$175,000,000,000,000,000,000,000,000,

Los Angeles Daily Times.

AUTOMOBILES, ETC.—Miscellaneous

Touring Cars for Sale.

WILLYS-KNIGHT TOURING

6 Oldfield cord tires; reconditioned; guaranteed. $375; terms.

WILLYS-OVERLAND PACIFIC CO.
1063 S. Figueroa st. Open Eves. 66080.

WILLYS-KNIGHT TOURING.
Late model, run very little. Car absolutely new; $200 extra equipment. New car guaranteed. Price $1150; terms.
WILLYS-OVERLAND PACIFIC CO.,
1063 S. Figueroa. Open eve. 66080.

WILLYS-KNIGHT, late '21, $985. Two '22 Dodge tours, '21 spec. and 8 cyl. touring car. 40 others. 953 S. MAIN. Open eve.

WESTCOTT '22 model tr. All cords; runs perfect. Not a scratch. Guar. Cost $3750. Open eves. $1000. Take $325 down. P. E. CAULFIELD, 1066 S. Main. 12428.

1920 NASH TOURING.
Wonderful buy. Has new top, new paint, side curtains, tools, pump and jack. Price $735. HURRY!
HOWARD AUTOMOBILE COMPANY
OF LOS ANGELES
1126-40 S. Olive st. 64510; 11533.

1923 BUICK 2-PASS. TOUR.
The best Buick they build, run very little; looks like new. Hood tires, like new. This model is very hard to find; go act quick on this one. Terms. No brokerage. 577904.
REO MOTOR CAR CO.,
Hollywood Branch, 5016 Hollywood Blvd.

1921 OVERLAND TOURING.
See this today. Can be bought at a bargain. In fine condition.
HOWARD AUTOMOBILE COMPANY
OF LOS ANGELES
1126-40 S. Olive st. 64510; 11533.

'22 BUICK four touring, reconditioned; wonderful buy, new paint, sport red; nickel; radiator and lamps; 5 good tires; small payment down, bal. easy terms. Brokerage. 577904.
AUTOMOBILE AUTO DEALERS' ASSN.,
1006 S. Olive. Phone 61693.

FOUR DODGE TOURINGS CHEAP.
HOWARD AUTOMOBILE COMPANY
OF LOS ANGELES
1126-40 S. Olive st. 64510; 11533.

4-PASS. Olds 8 tour. Original finish, good tires. Wonderful car; $500; terms. J. W. LEAVITT & CO., 1150 S. Figueroa st.

LATE model Olds 6 tour., excellent mechanically. Genuine bargain. J. W. LEAVITT, 1150 S. Figueroa st.

"NEARLY NEW CARS ONLY"—All makes.
PETERSON'S, 1022 S. Main. Pico 5081.

Roadsters for Sale.

BUICK BIG SIX ROADSTER.
Special top, very good rubber throughout, tools, etc. Price $500.
HOWARD AUTOMOBILE COMPANY
OF LOS ANGELES
1126-40 S. Olive st. 64510; 11533.

BUICK 1922, 6 rds.; new paint, top, 4 cord tires. 90-day guarantee. $1125. Terms.
HOWARD AUTO CO. OF L. A.,
1212 S. Main. Phone 82016.

BUICK roadster, 1922. A good buy at $725. 1030 S. GRAND AVE.

BUICK sport roadster, 2 months old. 1021 S. GRAND AVE.

BUICK roadster, thoroughly reconditioned; sport top and paint. 961 S. OLIVE.

CHEVROLET ROADSTER, 1922.
Runs and looks like new, $595. Terms.
WILLYS-OVERLAND PACIFIC CO.
1063 S. Figueroa st. Open Eves. 66080.

DODGE ROADSTER. DODGE
1921
REO MOTOR CAR CO.
12th and Hope. Lot 12th and Grand.

DODGE ROADSTER, 1919, $350. In fine condition, good rubber, 1 year's terms. See owner at 4610 S. VERMONT.

DODGE roadster, $65 down. 1034 S. MAIN ST.

FORD roadster, 1916, $300 utility bumper trailer. Roadster equipped with Buckeye axle and Hassler shock absorbers, overhaul steering; $250 for the whole outfit. All in good condition. Terms.
OPEN EVENINGS AND SUNDAYS
J. A. NADEAU CO., FORD DEALERS,
1100 E. SLAUSON. SOUTH 2240.

FORD roadster, 1921, demountable rims and starter, speedometer, foot throttle, dash light, oversize steering wheel, stop light, mirror. Perfect mechanical condition. Fine tires, $385; terms.
OPEN EVENINGS AND SUNDAYS
J. A. NADEAU CO., FORD DEALERS,
1100 E. SLAUSON. SOUTH 2240.

FORD roadster, 1921, just refinished and overhauled inside and out, starter, demountable rims; ready to go; $95 down, balance $20 month.
HAMLIN W. NERNEY, FORD DEALER,
VERMONT AT 52ND. VER. 175.

FORD Roadster, 1921. Fine shape.

DUNHAM FOR FORDS
Authorized Ford Dealer. 1250-60 W. 7th.

FORD road., 1921. Perfect, almost new tires, A-1 motor.
COBERLY'S BETTER USED FORDS,
1918 S. Main. Open Sun. and eve.

FORD ROADSTER, $125. Runs fine. Good tires. 1918 S. MAIN.

FORD roadster, 1921; a real bargain. $295; terms. 4076 S. VERMONT.

McFARLAND roadster, cost $7200 new. Can be bought very cheap. In perfect mechanical condition, fine paint, excellent tires. 1537 OCEAN AVE., Santa Monica. Mornings or eves. Ph. Holly. 8502.

OAKLAND ROADSTER, 1921.
RENEWED—NEWLY PAINTED.
CALIF. OAKLAND MOTOR CO.,
1026 S. Olive.

OLDS ROADSTER, $275. TERMS.
PHONE 438215.

OVERLAND ROADSTER, 1923

$260; run 48 miles; new car guarantee; 20% discount; 18 months. Terms.
WILLYS-OVERLAND PACIFIC CO.
1063 S. Figueroa st. 66080.
Open Evenings.

OVERLAND ROAD BIRD.
SEE
THE NEWEST OVERLAND CREATION
AT
BRIDGE-BULLOCK, INC.,
1400 SO. FIGUEROA. MAIN 8130.

OVERLAND chummy 1918, model 90, good shape. $125. 3222 W. WASHINGTON.

PAIGE-DAYTONA roadster, 1922 model, refinished, sport red. New cord tires, and the classical tor on wheels. Priced right.
PAIGE CO., 1127 Olive st. 67268.

STUDEBAKER, 1923, light six roadster. 2 wks. old. Gone only 500 mi. Owner ill, must sell; $1100 or last price to first buyer. Terms. No cars taken in trade. 245 S. BRAND, Glendale. Glendale 254.

STUDEBAKER light 6, 1922, good rubber. A dandy car to every way except paint. $725 cash. Private party. 7086 S. MAIN. Main 1278.

STUTZ roadster, 1922, special job, only one other like it on the Coast; 6 wire wheels and 6 cord tires, 2 of them new; $300 of extras. Mother perfect. Bought new Oct., 1922. A wonderful car.
CONSOLIDATED AUTO DEALERS ASSN.
1006 S. Olive. Ph. 61693.

STUTZ roadster, late model. A-1 shape. 1420 N. MARIPOSA AVE.

1921 WILLYS KNIGHT.
Sport roadster, Refinished in beautiful maroon. Guaranteed. New cord tires. Terms.
WILLYS-OVERLAND PACIFIC CO.
1063 S. Figueroa. Open eve. 66080.

A WONDERFUL BUY.
STUTZ LATE MODEL ROADSTER. A1 condition, 1920. Easy terms. 411 STANFORD AVE. Bdwy. 5019.

"NEARLY NEW CARS ONLY"—All makes.
PETERSON'S, 1022 S. Main. Pico 5081.

Speedsters, Stripped Cars.

FORD speedster with wire wheels, Bosch magneto, submarine body, $125; terms.
OPEN EVENINGS AND SUNDAYS.
J. A. NADEAU CO., FORD DEALERS,
1100 E. SLAUSON. SOUTH 2240.

FORD touring car, new motor, lots of extras, $125. 1030 S. MAIN ST.

FORD Speedster—fine condition, with top, fenders and extras, bargain, late model. West 1978. 1500 ARAPAHOE ST.

FORD 1920 speedster. Hamler's, starter-lights. Terms. 777 CENTRAL AVE.

GARLAND speedster, perfect condition; sacrifice $40 cash. Act quick. 3654 PASADENA AVE.

Coupes for Sale.

BUICK COUPE, 1920.
Must sell this week; have been refinished at $1650, easy terms. Open evenings.
LYNN C. BUXTON, Stearns Dist.
1625 S. Figueroa st. West 8000.

BUICK coupe, rebuilt, guaranteed; $1050. 1018 S. Olive.
DURANT-STEVENS MOTORS, INC.
Open Evenings.

CADILLAC COUPE, 61 type., run 7000 miles. Body and chassis A-1 condition. SPECIALLY PRICED AT $2350.
Open evenings till 9 p.m.
STANLEY W. SMITH, INC.
West 84. 1616 S. Figueroa. 27959.

CHEVROLET COUPE,
LATE MODEL,
4 PASSENGER.
"The Home of Individuality."
Many extras, and not a scratch on it. Runs and runs the same as when it left the factory. A bargain.
Answer the call of the open road. Our terms are liberal.

W. F. HERBERT CO.
Chandler & Cleveland Dist.
1110 S. Flower st. 14718.

CHEVROLET coupe, practically good as new, $250; discount for quick sale. Terms arranged. 4076 S. VERMONT.

DURANT business coupe, '22, guaranteed, $1095.

DURANT-STEVENS MOTORS, INC.
1018 S. Olive. Open Evenings.

DURANT coupe, 1920; nice wheels, excellent condition. Call MR. RENSON, Bdwy. 3950.

DODGE business coupe, wire wheels, $555.
DURANT-STEVENS MOTORS, INC.,
1032 S. Olive. Open evenings.

DODGE COUPE, 4-speed. Fine shape. Good paint.

DUNHAM FOR FORDS
Authorized Ford Dealer. 1250-60 W. 7th.

FORD coupe, 1921, sun visor, speedometer, spare tire and tube, fine motor. All tires good; $355, terms.
OPEN EVENINGS AND SUNDAYS.
J. A. NADEAU CO., FORD DEALERS,
1100 E. SLAUSON. SOUTH 2240.

FORD coupe, brand-new. Can be handled without the usual large down payment; monthly payment to suit. Prompt delivery.
HAMLIN W. NERNEY, FORD DEALER,
VERMONT AT 52ND. VER. 175.

FORD coupe, '21 and '22. These coupes are like new with lots of extras. Do not fail to come in and see them. DON ALDSON INVESTMENT CO., 1055 S. Olive. Open evenings and Sunday. Phone 824010.

FORD coupe, 1922, in splendid condition in every respect, $450, terms.
OPEN EVENINGS AND SUNDAYS.
J. A. NADEAU CO., FORD DEALERS,
1100 E. SLAUSON. SOUTH 2240.

FORD COUPE, SOME BUY—$395.
MANY EXTRAS, A1 TIRES.
COBERLEY'S BETTER USED FORDS,
1918 S. MAIN. OPEN SUN. AND EVES.

FORD coupe, 1922. Perfect cond. Has lots of extras, cord tires.
COBERLY'S BETTER USED FORDS,
1918 S. Main. Open Sun. and eve.

FORD COUPE—LATEST.
$100 DOWN, $25 PER MO., NO INTEREST. 1302 S. FLOWER. PH. 24971; EVES. 28437.

FORD coupe, buy a brand new coupe down, $25 per month. Will take salesman, HOLLY 4722.

FORD coupe for sale, 1923, private owner, driven two months, perfect condition, extras. Can be seen at Stuart Service Station, 2508 S. VERMONT AVE.

FORD 22 COUPE, $125.
Extras. Cord tires. Paint and motor fine. 60-day guarantee. SHRADER'S, 1310 S. Main.

FORD coupe, 1922, almost new. This is a real saving, considering small usage car has had. PAIGE CO., 1127 S. Olive. 67268.

FORD COUPE, 1921
4 cord tires, car in nice shape. 1234 S. Main. Phone 823-827.

FORD coupe, $275. Biggest bargain in town. BOOCAR & GILLINGHAM, "Dual Cars of Merit." 21472. 524 W. Pico.

FORD coupe, late perfect, $535.
DURANT-STEVENS MOTORS, INC.
1032 S. Olive. Open Evenings.

FORD coupe, Late '2. $475. Like new. 1918 W. PICO ST.

FORD coupe, late '22, cord tires. 1234 S. KENSMORE. Bdwy. 5836.

FORD coupe, 1923, lots of accessories. Call MR. RENSON, Bdwy. 5836.

FORD coupe, late 1921, fine condition. Bargain. 961 S. OLIVE.

HUDSON COUPE.
New paint, new cord tires, mechanically perfect. Classy appearance. Sell big sacrifice. Only cash. 3IEHL, Commodore Hotel. Wash. 1160.

HUDSON coupe; no first payment to responsible party. Only $50 per month. 2 owner st. 1020 CALIFORNIA BLDG.

LINCOLN COUPE.
1922 4-passenger, run 4000 miles. Real bargain. Call after 7 p.m., DWYER. 28794.

NASH COUPE—
We repossessed this car and will sell at the unusual price of $590 and give terms.
L. L. BAXTER, 3704 S. FLOWER.

NASH COUPE
1922.
Run less than 4000 miles.
CALIF. OAKLAND MOTOR CO.,
1026 S. Olive.

OAKLAND COUPE, 1925, $850.
E. G. STEPHENS, 153 W. PICO. 820-308.

OVERLAND RED BIRD.

THE NEWEST OVERLAND CREATION
AT
BRIDGE-BULLOCK, INC.,
1400 SO. FIGUEROA. MAIN 8130.

PEERLESS COUPE, $1950.
Renewed, refinished, guaranteed. Open evenings till 9 p.m.
STANLEY W. SMITH, INC.,
West 84. 1616 S. Figueroa. 27959.

STUDEBAKER 1921 Special Six Coupe—Upholstering just finished in latest colors. Good tires. Driver very little. W. H. COOK, 1135 So. Olive st. 64505.

STUDEBAKER coupe, light six. Fine condition. See at 901 N. WESTERN AVE.

'20 CHALMERS COUPE, 4-PASS.—
Reconditioned and refinished white and black. Really looks and runs like new. Price $1000. 1-3 down, bal. 12 months.

We also have 50 other standard makes rebuilt, for your inspection. See F. M. Pentecost.

WHITE AUTO CO.
Used Car Dept.
1142 S. Olive st. Pico 1909.
Open Sundays and evenings. We trade. Terms.

1920 OLDSMOBILE COUPE.
Wonderful condition; good tires. Price $850.
HOWARD AUTOMOBILE COMPANY
OF LOS ANGELES
1126-40 S. Olive st. 64510; 11533.

1922 FORD COUPE.
This car is in A1 condition. Hurry if you want a bargain. Price $475.
HOWARD AUTOMOBILE COMPANY
OF LOS ANGELES
1126-40 S. Olive st. 64510; 11533.

'22 BUICK, 4 pass. coupe, reconditioned throughout; new paint, maroon, black trim, all new tires. This car is like new in every respect. $1725. $550 down, bal. 12 mo.
CONSOLIDATED AUTO DEALERS' ASSN.,
1006 S. OLIVE. Phone 61693.

1922 CHEVROLET utility coupe; driven only 4100 miles. New car guarantee for $650. Easy terms. 6624 HOLLYWOOD BLVD. Holly 2455.

Sedans for Sale.

BIDDLE 4 SEDAN
1920 at $1950.
Finest coach body of any car we have ever shown.
Open evenings till 9 p.m.
STANLEY W. SMITH, INC.
West 84. 1616 S. Figueroa st. 27959.

CADILLAC—Brand new 7-pass., 1923, 61 model, approximately $200 accessories; terms. Big sacrifice. Private party. Ph. PICO 579, before 10 a.m. or after 7 p.m.

CHANDLER SEDAN, 1918—$285.
How about this for price? Easy terms. Good shape. Open evenings.
LYNN C. BUXTON, Stearns Dist.
1625 S. Figueroa st.

CHEVROLET sedan, 1922, run 8000 miles; many extras and new car guar.; $650; terms. 6624 HOLLYWOOD BLVD. Holly. 2455.

DODGE sedan in A-1 shape for $600; will accept half cash for Ford touring, or can use diamond. Dealers not wanted. Phone WILSHIRE 8625.

DURANT, '22, SEDAN, $1190
Driven very little. Guaranteed like new. F. B. Miller, Used Car Dept. 1148 S. Olive.

ELGIN 1920 sedan, $775. Hurry down before you are too late. Open evenings till 9 p.m.
STANLEY W. SMITH, INC.
West 84. 1616 S. Figueroa st. 27959.

FORD sedan, 1921, demountable rims, starter, sun visor, speedometer, dash light, oversize steering wheel. Very fine running condition. All tires good; $375; terms.
OPEN EVENINGS AND SUNDAYS.
J. A. NADEAU CO., FORD DEALERS,
1100 E. SLAUSON. SOUTH 2240.

FORD sedan, 1920, Hassler shock absorbers, speedometer, dash light, tool box, spare tire and tube. Only $350; terms.
OPEN EVENINGS AND SUNDAYS.
J. A. NADEAU CO., FORD DEALERS,
1100 E. SLAUSON. SOUTH 2240.

FORD sedan, 1923 model, latest model body with brown upholstery, new style doors and windows; cannot be told from new; big discount; easy terms.
HAMLIN W. NERNEY, FORD DEALER,
VERMONT AT 52ND. VER. 175.

FORD Sedan, 1923. Just nicely limbered. Liberal discount. Easy terms.

DUNHAM FOR FORDS
Authorized Ford Dealer. 1250-60 W. 7th.

FORD SEDAN
1922.
Lots of extras.
REO MOTOR CAR CO.
12th and Hope. Lot 12th and Grand.
Open Sunday.

FORD sedan, 1921. Looks new, $300. Sun-visor, speedometer. All tires good.
COBERLY'S BETTER USED FORDS,
1918 S. Main. Open Sun. and eve.

FORD SEDAN, NEW 1923
Used 6 weeks, will sacrifice for immediate sale. Residence, 1926 MAGNOLIA, Apt. A.

FORD sedan, latest type, 1922. BOOCAR & GILLINGHAM, Cleveland & Chandler cars, 524 W. Pico. 21472.

FORD sedan, 1921, 4-speed axle, in fine shape. Must be sold today. 1440 IOWA ST., MR. ROSENDALE.

AUTOMOBILES, ETC.—Miscellaneous

Sedans for Sale.

FORD SEDAN,
1921.
"The House of Individuality."
New tires, stock absorbers, good finish and upholstery; motor runs fine. A genuine bargain, $345.
Answer the call of the open road. Our terms are liberal.

W. F. HERBERT CO.
Chandler & Cleveland Dist.
1230 S. Olive st. 60412.

FORD SEDAN, 1922, good rubber, and A1 mechanically. Will not refuse any reasonable offer. Must sell. Buy direct from owner. Call MR. MATCHETTE, Pico 11036. Evenings, Holly 8043.

FORD sedan, 1920; better than the average; $295, terms. 4076 S. VERMONT.

FORD sedan, 1922, perfect, $450. This is some buy. Hurry.
COBERLY'S BETTER USED FORDS,
1918 S. Main. Open Sun. and eve.

FORD sedan, 1923, practically brand new, many extras. Must sell today. Tremendous discount. 1021 S. GRAND AVE.

HUDSON COACH, 4-PASS.
Thoroughly overhauled; good cord rubber; new paint. Interior newly relined with Bedford plush. This is the best buy we have ever had in a used car. DONALDSON INVESTMENT CO., 1055 S. Olive. Phone 824-010. Open evenings and Sundays.

HUDSON sedan, $625. Hurry down if you want the best buy of the year.
Open evenings till 9 p.m.
STANLEY W. SMITH, INC.
West 84. 1616 S. Figueroa st. 27959.

HUDSON, late 1922 coach, like new; big bargain.
SOUTHWESTERN AUTO INSURANCE CO.
152 W. Pico. Open Sunday. Ph. 60992.
Ask for Mr. Kearney.

JEWETT, 1923, sedan, 6 cylinder, 5-cylinder Paige-jagger will trade for lot. Can be seen at FURDY'S GARAGE, 815 S. Grand ave., mornings only.

OLDS 4 SEDAN, 1921. Just out of the paint shop; looks new; especially fine condition; bargain. 1130 S. OLIVE.

OVERLAND RED BIRD.

SEE
THE NEWEST OVERLAND CREATION
AT
BRIDGE-BULLOCK, INC.,
1400 SO. FIGUEROA. MAIN 8130.

OVERLAND SEDAN

Refinished and rebuilt; guaranteed; new cord tires. Easy terms.
WILLYS-OVERLAND PACIFIC CO.
1063 S. Figueroa. Open eve. 66080.

OVERLAND sedan, A-1 condition, $250 cash. 1920 model. Call 550742. 4050 FOUNTAIN AVE.

PACKARD sedan, twin 6, newly painted, good cords, mechanically perfect. E. A. BIKERWOOD, 118 West Pico St., 64021.

PEERLESS 8 SEDAN, $1750.
Owner has left same with us to sell quickly.
Open evenings till 9 p.m.
STANLEY W. SMITH, INC.
West 84. 1616 S. Figueroa st. 27959.

STUDEBAKER big six sedan, 7 passenger, thoroughly fine. Terms. Has been used by owner, who is unable to use it except for a few hundred miles; car is absolutely new and perfect in every respect. Fully equipped with motometer, spotlight, etc. C. K. BUSSAMEN, 803 N. Los Robles Ave., Pasadena. Oaks 7154.

STUDEBAKER Special 6 sedan; just broken in. Phone WARREN BOYARD, West 7960 or West 6842.

1922 HAYNES SPORT SEDAN.
There are very few of these cars on the second-hand market. This one is like new; has $2150. Our price is different—$2050, and the car is as good as new.

THE "TROY-GRAM" PLACE.
12th and Olive Sts. Main 949.

1921 CLEVELAND SEDAN, $875.
Like a new car throughout. Original finish, tires and motor practically fine. Terms. No brokerage. Call 457904.
REO MOTOR CAR CO.
Hollywood Branch, 5016 Hollywood Blvd.

1922 HUDSON COACH, $1250.
Runs like a new car. Everything in almost new or original condition. Paint a little dull. Extras.

MADDOX, 1069 S. Figueroa. Pico 2487.

Trucks and Delivery Cars.

REO — REO — REO — REO — REO

REO SPEED WAGONS.

REBUILT AND GUARANTEED.

1920, stake body and cab.
1921 express and top.
1920 express and top.
1921 chassis.

OLDER MODELS.
1919 express and top.
1917 express.
1917 panel.

OTHER MAKES.
'20 Dodge panel.
'21 Ford stake (starter.) $250.
'21 G.M.C. $750.
'20 Autocar, express body. $375.
'22 Ruggles express and top.
'19 Dodge, stake body, 2nd cab.
'16 Studebaker bus. $175.
'19 G.M.C. Exp. $450.
'20 Ford express.

REO MOTOR CAR CO.,
Open until 9 p.m.

Factory Branch,
12th and Hope.
Lot 12th and Grand.

SALE OF USED TRUCKS—

UNUSUAL 20% DISCOUNT.
FOR 30 DAYS
COMMENCING 10TH, 1923.
Any type body, sizes ½ to 5 ton.
TEN DAYS FREE TRIAL.
Terms if desired.
GENERAL MOTORS TRUCK CO.
717 So. San Pedro st.

REO SPEED WAGON BUYER.
Before buying your speed wagon, look over our line. The best combination of economy and experience. All makes and bodies from 1912 to 1916 at prices that are right. Terms. No brokerage. 457904.
REO MOTOR CAR CO.
Hollywood Branch.
5016 Hollywood Blvd.

RUGGLES 1922 RUGGLES
Looks like new.
Express top.
Oversized tires.
REO MOTOR CAR CO.
12th and Hope. Lot 12th and Grand.
Open Sunday.

FORD Panel Delivery, $150
Light Express Delivery, $80
1921 Ford Tr. with top, starter, $375.

DUNHAM FOR FORDS
Authorized Ford Dealer. 1250-60 W. 7th.

12 FORD ton trucks, priced from $150 to $500. All types of bodies, both solid and pneumatic tires. Terms on all.
OPEN EVENINGS AND SUNDAY.
J. A. NADEAU CO., FORD DEALERS,
1100 E. SLAUSON. SOUTH 2240.

AUTO CAR—1½-TON—AUTOCAR.
1920.
All Ready for Work.
$975.
REO MOTOR CAR CO.
12th and Hope. Lot 12th and Grand.

70 GOOD TRUCKS
PARTS FOR ANY MAKE TRUCK.
ARMY SURPLUS CHEAP.
HAMILTON AUTO WORKS
3566 SOUTH PARK.

FORD Ton Truck, 1921. A-1 shape.

DUNHAM FOR FORDS
Authorized Ford Dealer. 1250-60 W. 7th.

MORELAND 1½-TON MORELAND
STAKE BODY.
$275.
REO MOTOR CAR CO.
12th and Hope. Lot 12th and Grand.

G.M.C. 1923 G.M.C.
Express Body.
Snap.
REO MOTOR CAR CO.
12th and Hope. Lot 12th and Grand.

IF YOU need a good motor truck at a good price, see the White, Republic, Mack and International at 734 LAWRENCE ST., MR. HENRI.

MORELAND 1½-TON MORELAND
STAKE BODY.
REO MOTOR CAR CO.
12th and Hope. Lot 12th and Grand.

FORD ½-TON DEL. $220.
Good condition. 314 Wells, speedometer.
COBERLY'S BETTER USED FORDS,
1918 S. Main. Open Sun. and eve.

FORD TON TRUCK, $345.
Stake body, pneumatic or solid tires.
COBERLY'S BETTER USED FORDS,
1918 S. Main. Open Sun and eve.

PAIGE, 5-ton truck. Ready work. $25 to $50 a day. $1000 down for quick sale. FAIR OAKS 6565, Pasadena.

5-YD. Autocar dump on good job, $500 down or will take good car as down payment. 1020 N. SANBORN JUNCTION.

FORD, 1-ton truck, stake body, good shape. Cheap for cash. 321 E. 41ST ST. Phone SOUTH 1288-M.

ABSOLUTELY new, one-ton utility trailer, half price. 4 Kelly-Springfield tires. J. W. LEAVITT & CO., 1150 S. Figueroa st.

KISSEL 2½-ton, O.K. Moreland 2-ton; all 1920; easy payments, cheap. 249 W. 82ND ST. So. 5706.

100 TRUCKS, $100 up. Year to pay. AUTO BANKERS, 707 E. 9TH ST.

OVERLAND delivery, runs fine, sacrifice $125 cash, no terms. 1036 S. MAIN.

FORD truck, 1-ton, $275. 1920 stake. Terms. 707 E. 9TH ST.

FORD panel laundry delivery. $175. Terms. 777 CENTRAL AVE.

Automobile Trailers

TRAILERS—Bottom prices, for rent or sale, $50 and up; 4-wheel trailers, sold on terms. ROTH & VENGARICK, 125 E. 16th st. Phone Broadway 4040.

UTILITY trailers, new and second-hand, for sale or rent. UTILITY TRAILER SALES CO., 1421-23 S. Main St. Phone 21160.

AUTOMOBILES, ETC.—Miscellaneous

Auto Trailers.

BARGAINS IN TRAILERS
Taken in Trade on New Trailers.
4-wheel 3-ton with body $275
2-wheel 5-ton Utility bargain.
2-wheel, 5-ton, dolly, like new $375
We also rent all kinds of trailers.
PIKE AUTO & TRAILER WKS. 701 E. 7

AUTO TRAILER CO., 2 and 4 wheel, sale or rent. 1322 CENTRAL. 24029.

Automobiles Wanted.

WARNING—In selling your car see us first, but if you are from MISSOURI, see us last and be convinced that we pay more than other dealers. If not in a hurry for cash, we will not give you $50 to $150 more on consignment and guarantee quicker sales than competitors. ANGELES MOTOR SALES, 1013 S. Main. Phone 11282.

WANTED—20 light 1921 and 1922 cars for cash; $25 to $50 more than other dealers for late model cars like Ford Chev., Dodge, Hup., Essex, Buick, Stude, Hudson, consigned for week can get you $50 to $100 more. No charge. Estab. 10 yrs. Peterson Corp. 1022 S. Main. Pico 5081.

F. M. PENTECOST
Will buy, sell, or trade your automobile. 1142 S. OLIVE ST. PICO 1909.

WE PAY CASH ANYWAY—
DON'T SACRIFICE your car. Kelly Kar Co. will pay you $50 to $300 more in one week. Investigate. 1212 S. OLIVE.

WANT late model Willys-Knight or Studebaker touring; private party. Address H, box 347, TIMES BRANCH.

SPOT cash paid, with no delays for late model automobiles. DONALDSON INVESTMENT CO., 1055 S. OLIVE.

HAVE $2000 deed trust note, trade for Cadillac or Hudson closed car, liberal discount. OVERTON, 247 So.

STUDE., Dodge, Buick or Cadillac wanted. Will pay cash. What have you? 1243 S. ALVARADO. West 3210.

WANTED—Late model car for cash, Studebaker or Hup preferred. Address H, box 347, TIMES BRANCH.

WANTED—LATE MODEL AUTOMOBILE ALL CASH. 1021 S. GRAND AVE.

WANTED—Ford touring or coupe. MR. HULL, 1649 21 Centro, Hollywood.

WANTED—17 or 18 Buick for cash. PHONE 13120.

SPOT CASH WAITING FOR YOUR AUTO, ANY MAKE; ANY TIME. 2224 S. MAIN.

WANTED—Ford coupe; must be bargain for cash. W. J. BRYAN. Pico 3392.

WILL pay cash late model Dodge, Studebaker, Essex. 861 S. BURLINGTON. 51442.

Automobiles for Hire.

DRIVE "STILLWELL'S CARS"—
STUDE. BUICKS, $1 HOUR.
Anything from Packards to Fords by hour, day, week or month. Fair and courteous treatment. The original and largest auto renters on the Coast.
Dodge, Nic; Chev. and Ford, $6 hour. 944 S. Grand ave. Ph. 60297.
STILLWELL'S AUTO LIVERY

MANY MODELS—
Brand-new cars, without drivers. Any length of time; gas furnished; no mileage. 5-passenger open cars $1 to $1.50; sedans $2 to $3 per hour. Unexcelled courtesy service. Give me a trial. THERON YOUNG, 152 W. Pico. 69602.

50C PER HOUR—
UNLIMITED MILEAGE
Fords without drivers; also coupes, sedans, ton trucks. THE FORD LIVERY, 619 South Flower. Phone 15327.

YOUNG man, careful driver, with a 7-pass. sedan, wishes position to drive for private family or firm by the month or on contract. JAMES ALPHA. Tel. 702-038.

SEDANS, touring cars with California top, high class cars without drivers. Rates reasonable. A. J. SELLSTROM, 558000, 931 Lincoln st., near 9th and Figueroa.

WITHOUT DRIVERS—Autos and Trucks.
PARSONS BROS.,
915 S. Main. Phone 11080.

NEW HUDSON 7-pass., touring, wire wheels; Owner drives. Reas. rates. BDWY. 3912.

CLASSY 6-pass. enc. Cole, 8, res. parties. 582-088. 1257 ARAPAHOE. MR. FELT.

LARGE new 5-pass. car, tonneau windshield, Owner driver. Trips. WEST 3195.

LARGE new 5-pass. car, tonneau windshield, Owner driver; trips. WEST 3195.

JORDAN 7-pass., tonneau windshields, careful driver; $2 per hr. PH. 298-417.

Bodies, Beds, Seat-backs.

WE CARRY Ford truck bodies, new and second hand; also bodies for other trucks. Standard Auto Body Works, 1501 Central.

FORD bodies bought, sold and exchanged. 1315 EAST WASHINGTON ST.

Automobile Tires.

MICHELIN CORD TIRES.
SOLD ON EASY PAYMENTS.
CREDIT TIRE CO., 220 W. 9TH. Bdy. 651

$ 82.50 HOWES cord tires; new; bargain. 117 W. 16TH ST.

Automobile Painting

NUGLOS—QUICK—SYSTEM.
Auto Painting.
Quick Service.
Lasting Finish. Dependable Quality.
40-car shop. 1220 S. MAIN ST.

MOTORCYCLES—Bicycles.

COLUMBIA and Pierce bicycles, factory price. Repairing. ANGELUS CYCLE & SUPPLY CO., 317 S. Main St. Pico 385.

FOR SALE—1923 Indian Chief motorcycle. Condition A1. Price $275. 3029 LEEWARD AVE.

TWO dandy motorcycles; side cars and everything; great big bargain. S. G. STEPHENS, 153 W. Pico. 820-308.

HENDERSON motorcycle; $85 cash, $100 terms. 436054 after 6 p.m.

TRACTORS—Farm Implements.

BARGAIN—Tractor, 12-25 h.p. Flow, wagon, all new. 1778 W. 30TH Pl. 79655.

HORSES, MULES, CATTLE—For Sale, Exchange, Wanted.

For Sale.

FOR SALE—LIVE STOCK. Very beautiful and stylish bay saddle mare, about 15 hands—8 years old. Private owner. For further particulars call at ALTADENA RIDING ACADEMY, Telephone Fair Oaks 1287. Ask to be shown Ming Toy.

DAIRY for sale; fully equipped; ten acres; forty-five cows, wholesale contract. O. H. CRAMER, Arden Drive, El Monte, Calif.

FOR SALE—If you have horse or cow to move, call MAIN 1406. 609 E. 7th st.

POULTRY—PET STOCK—For Sale, Exchange, Wanted.

Poultry and Poultry Supplies

FEDERS AND FOUNTAINS.
CHICK FOOD.
EGG MASH.
WESTERN SEED CO.
116 E. 7TH ST. PHONE PICO 3801.

WANTED—Poultry. We call for it. WESTERN POULTRY CO., 2217 Central ave. So. 1743.

501 W. L. and W. Minorca chicks, 6 weeks, $25; 8 weeks, $22; per 100. Will ship. 446 W. 60TH ST. 2581005.

FOR SALE—Six White Leghorn pullets, $1 each. PHONE 590342.

Ducks, Geese, Turkeys.

PEKIN duck eggs and baby ducks, best eastern stock and Fawn and White Indian Runner ducks. LE ROY K. PALMER, Nevada, Marin co.

Goats, Milch, Etc.

MILK GOAT, 5 QTS.; ANOTHER 3 QTS. MANY OTHERS, ALL FRESH. RECORDED TOGS, 1925 MICH. AVE, BOYLE 2950

FOR SALE—4 good milk goats, milking from 2 to 4 quarts per day. Cheap if taken at once. Phone BOYLE 60842

1 BILLY, also 2 fresh nanny goats and 1 young nanny. 2311 W. AVE 33.

Rabbits, Hares, Etc.

SUNNY SLOPE ACRES is a most wonderful buy in quarter, half and acre sites, near Los Angeles. You do not pioneer in this district. All conveniences at hand and only 45 minutes from 7th and Broadway. See our large ad in City Lots and Lands For Sale column for further particulars.

Dogs and Dogs at Stud.

CAMBULAC PEKINGESE.
OFFER A FEW THOROUGHBRED PUPPIES. TEL. 579815. 1146 ORANGE DR.

FOR SALE—Toy Black and Tan 6 wks. old, 1¼ lbs.; real pet. 146 W. 35th St.

PED. Cocker Spaniel puppies, also Toy Boston Terriers. 9690 MONETA. Ver. 5085.

AFFEN PUP. $8.
1403 W. 100TH ST.

Cats.

3 PRETTY kittens to be given away where they will have good homes. 1628 W. 25TH.

HOUSES—For Sale.

Miscellaneous

WE ARE building twenty-five 5-room bungalows on Bronson and Norton, near Rosewood. Sale prices if sold before completion $8500 to $9000. Tract Agent on 5400 MELROSE AVE. Ph. 427-615.

NEW 6-room bungalow, beautiful living and dining room, 3 bedrooms, all finest, $8800, $2000 cash, bal. $75 per month. ROBERTSON REALTY CO.,
4019 W. 10th st. 787951.

HOUSES—For Sale.

Miscellaneous

$12,500
EXTRAORDINARY BARGAIN
9 ROOMS 5 BEDROOMS
1612 CRENSHAW BLVD.
OPEN TODAY

You who have been looking for that exclusive home that you could buy at a bargain should investigate this proposition. The owner's plans having changed suddenly is desirous of turning this quickly and is making a sacrifice that should interest the conservative buyer. Just completed, stucco—never occupied. An immense living room, breakfast room, maid's room and bath down, 4 bedrooms, sleeping porch and tile bath up. Large lot. 2-car garage. Price $12,500. Some terms. Drive out to property which is open, or call MRS. EGGLESTON.

WILSHIRE DUPLEX FLAT
6 Rooms Each, 2 Baths
A wonderful home and an attractive income combined. Situated on wide paved street, near Wilshire. Close to car and stores and has easy access to both grade and high schools. Upper floor contains 6 rooms, 2 bedrooms and sleeping porch, 2 baths. Downstairs is also 6 rooms, 2 bedrooms and breakfast room. The interior plan is so arranged that the entire house can be opened as a single residence if desired, yet not impair the privacy of each unit. Large lot, improved with choice shrubs and flowers. Present annual income $2520. Price $20,000. Terms can be arranged. Will consider unrestricted lot to $3500 or bungalow to $8000 as part payment. Call MR. DIEKS.

ONLY $18,500
ON BEAUTIFUL OCCIDENTAL BLVD.
An 8-room house located on large east front lot, 70x168. Close-in, just north of 6th st. Lots of shrubs. Besides large living and dining room, it has den with fireplace. 4 good-sized bedrooms and two tile baths upstairs. This is exceptional value. For further particulars call MR. MATCHETTE.

$3000 CASH
HANDLES
7-ROOM SPANISH BUNGALOW
situated in very choice section of No. Wilshire dist. Living room 16x22, breakfast room, 2 master bedrooms, tile bath and shower. Maid's room and bath. Large patio. Interior finished in mahogany, hand-textured walls. Open tile fireplace. 2-car garage. A very delightful home and the price is right; $13,500. Let us show you. Call MR. HEATON.

$25,000
WONDERFUL PICO HEIGHTS HOME
One of those substantial homes built when good materials were

HOUSES—For Sale

Miscellaneous

FOR SALE—BY OWNER.
WILSHIRE DISTRICT.

At the right price and for very much less than actual cost of reproduction today, due to advance in value of lots and cost of building.

Now ready for occupancy. New 2-story stucco house having 8 good rooms besides center hall and screened porch. Strictly modern, including gas furnace and 3 baths. Main rooms finished in mahogany, hardwood floors throughout.

East front lot 60x170 ft. with double garage and rare shrubbery.

Ideal neighborhood, high ground, convenient to W. 6th st. car line, being 207 N. NORTON AVE.
South of Beverly Boulevard.

Open for inspection 1:30 to 5:30 p.m. daily.

FOR SALE—
HOLLYWOOD.

At an attractive price and on very liberal terms.

In the very best part of beautiful Hollywood, being

1650 ORANGE GROVE AVE.

Cor. Hollywood Blvd. New 2-story brick and stucco English house having 8 large rooms, strictly modern, including gas furnace and 2 baths besides lavatory. Main rooms finished in mahogany, hardwood floors throughout, hand decorations in oil on canvas.

Open for inspection 2 to 5 p.m. daily.

FOR SALE—
POSITIVE BARGAINS IN NEW AND NEARLY NEW HOUSES.

All have every modern appointment, some of them 3 baths. Large lots, garages, etc.

$ 9,250—Hobart Blvd. ....5 large rooms
$10,000—Orange Ave. ....6 large rooms
$10,000—Kingsley Drive, excellent 7-room house, 10 rooms, lot 67x150 feet, fine view.
$11,000—South Ardmore Avenue, north of Wilshire Blvd., 2-story house, 10 rooms.

S. M. COOPER.
4 blks W. 2nd st. at Western ave.
Phone Holly 3621.

$9,500 NEARLY FINEST CORNER WHITE COLONIAL RESIDENCE, WILSHIRE DISTRICT. LOT OVER 100 FEET WIDE.

Close to Western ave. and Wilshire blvd. 4 master bedrooms, 2 tiled baths, sleeping porch, enclosed sleeping porch, 2 large living rooms, panelled dining-room, tiled kitchen, breakfast room and maid's room and bath, interior finish of Spanish gothic, hand painted walls, large basement, unit heating system, large 2-car garage, sprinkling system in lawn. Additional bargain at $24,000. Will also consider exchange.

Call MR. KELLY or MR. RUSSELL, 11588 or 11589, evenings, 53567?, with J. M. FRENCH CO., 404 Jr. Orpheum Bldg.

ONLY ONE LEFT

Out of 17 of these quality homes which I have sold in the last year on GLENHURST Terrace; only one is unsold. This is a strictly Georgian Colonial two-story home, with Pembrook front, slate roof, tiled Spanish, solid oak floors throughout, beautiful kitchen with Pembrook cabinets, Monel metal sink, tiled breakfast room and pantry, hand painted walls, large living room 12x24, fireplace, 3 bedrooms, 2 baths, sleeping porch, maid's room and bath, 2-car garage, paved driveway, lawn, etc. Price $12,500, $1500 cash, balance easy at 6%. You should investigate this.

VIRGIL E. WATTERS
439-S19. Beverly Blvd. at Serrano.
439-381.

$50,000 $30,000.
LUXURIOUS WILSHIRE HOME.

Grounds 80x217. Fourteen spacious rooms. Everything for the convenience of an exacting family. An investment with a future. Owner will HANDLE THIS. Open daily from 2 to 4 p.m. 671 Shatto Place. Call Mr. Fisher at owner's office, 1000 S. Hill, or BROKERS & BUDDICK, INC. 403 South Hill st. 52211.

WILSHIRE SPANISH BUNGALOW, $6500. Artistic, new, tile roof, stucco bungalow of five rooms in very select section living room, fireplace, tile kitchen, nook, tile bath, shower, automatic heater, bedroom, outdoor living room with tile floor and fountain; special fixtures and decorations. Garage storeroom. Located in exclusive garden court. Favorable terms, shown by appointment only. OWNER, 568-647. No agents.

$1500 DOWN, balance easy terms. High, excellent location, a little northwest of Wilshire Club. New 5-room English bungalow. A beauty. Distinctly modern and reasonably priced. $7900. M. S. Greenwald, 2917 S. Hope st. Holly 5861.
SUNDAY, MERRICK & BUDDICK, INC., 601 N. Western ave.

MUST BE SOLD FOR PRIVATE REASONS. Beautifully furnished 6-room bungalow. Fischer Baby Grand piano, solid mahogany furniture, Chenille rugs. Price $6500. Can be purchased on your own terms. No agents. Phone VER. 8291.

FOR SALE—
Worth $20,000. Price $16,500.
1518 S. WILTON. NEAR PICO.

Fine 11-room house, 6 BEDROOMS 2 baths. Lot 75x178. BEST BUY IN CITY.

A. M. JAMISON,
PHONE 61401. ROOM 512, 606 S. HILL.

5-RM. bungalow on unrestricted lot nr. Heliotrope car line. The lot is worth $4500; house would cost $3000. All at a bargain, $7000, for a few days. Call OWNER, 598-507.

REST BUY IN WILSHIRE DISTRICT
Swiss chalet, five years old. Seven rooms, four bedrooms, two up, two down. Modern, wonderful view. Extra large garage. Owner needs the money. Must sell quick. Lot 50x150. Fine street. Do not overlook this bargain. $11,500. Phone MR. CHOATE, Holly 4000, Ext. 226.
THE FRANK MELINE CO.
300 N. Western ave.

NEW 7-ROOM BUNGALOW—$7,000
The best buy I know of 2 blocks east of Los Feliz Blvd., 5 blocks to car line on an east front 50-ft. lot. Stucco. Tile bath, 3 bedrms., breakfast rm., 2 big porches. Large living room, real fireplace. Double garage, 7-8 hardwood floors. This house can be bought for $11,500, terms $2500 cash, balance $130 per mo. Call MR. JAMES, 709607

BARGAIN
5 RMS., FURNISHED, $1800 cash, price $5800. East front, on good street near fine school, stores and street car. Only furniture in principal rooms. Hardwood floors, panelled walls, built-in fireplace, 2 laundry trays, garage, soil cement drive. Deep lot to alley. Inq. 2121 E. WESTERN ave.

FOR SALE—8-room residence, modern to the minute; $10,000, worth $12,000. Wonderful location on Kingsley Dr. nr. 3rd. This wonderful bargain must be sold at once. Can be had on very reasonable terms.
PIONEER REALTY CO., Exclusive Agents. 1206 S. Western ave.

OUR BEST BUY.
Beautiful home in high ground near Washington and Western Ave. 4 bedrooms, large bathroom, beautiful fireplace, hardwood floors; lawn, shrubbery, garage and double garage. $11,500, easy terms.
RALPH W. BOYER & CO.,
1538 S. Western Ave. 709200 or 709297

CAN'T BEAT THIS!
New 5-room stucco flat building, $22,000. West of Vermont. One blk. to State University. Rent Now 4-room stucco flat bldg., $10,500. 2 blks. Emery University. Income $260 per mo.
CARL COFFMAN REALTY CO.,
4400 Melrose at Kenmore. 200302.

$2300 CASH—628 N. Oxford. Beautiful 6-room bungalow, hardwood floors throughout. Lot alone worth $2000. Price for a few days only, $4400. Monthly payments $25. Open Sunday. Key at house. Owner, 598-647. No agents.

HOUSES—For Sale

West and Northwest

BELMONT SQUARE.

CHANCE
OF A LIFETIME.

HOME AND INVESTMENT.

$9700. $12,500.

EASY TERMS.

Modern 2-family duplex houses. Modern in every sense of the word. The kind you have been looking for. Splendid construction. Living-room in mahogany, dressing room and bedroom in ivory. Artistic dining-room. Wonderful kitchen with everything imaginable built-in. Equipped with both gas and electricity for heating and cooking. Beautiful full tile bath. If you are looking for a home, investment or both, you cannot duplicate this in Los Angeles at anywhere near the price. It will certainly pay you to investigate as you cannot help but be pleased. Location on Crown Hill, between 2nd and 3rd, Columbia and Wilcox sts. One block from new Belmont High School. 9 blocks west of Figueroa. Go north from 6th, 8 blocks on Columbia, or take Westbound Crown Hill car, get off at 2nd and Columbia st. Office on corner, or call owner, PICO 8942 or 53173. Will sell or to take you to property. This is positively the highest class, cheapest close-in property in Los Angeles.

PRICE $11,500. $4000 CASH.
6-room, modern Spanish stucco on beautiful street. Block to Western. North of Beverly, 3 good bedrooms. Mahogany finish in living and dining-room. Large tile bath, shower, etc. Excellently built and well located. M. S. GREENWALD, Holly 2917. Eves. Holly 5861.
SUNDAY, MERRICK & BUDDICK, INC., 601 N. Western ave.

WILSHIRE BUNGALOW BARGAIN
South of Beverly and east of Western. House is about 3 years old, has 5 full bedrooms, 2 baths and tile bath. Lot is 50x150 and will be unrestricted in 18 months. It can be had for a few days for $11,500 with $5000 cash, balance easy at 6%. You should investigate this.

VIRGIL E. WATTERS
439-S19. Beverly Blvd. at Serrano.
439-381.

$50,000 $30,000.
LUXURIOUS WILSHIRE HOME.

Grounds 80x217. Fourteen spacious rooms. Everything for the convenience of an exacting family. An investment with a future. Owner will HANDLE THIS. Open daily from 2 to 4 p.m. 671 Shatto Place. Call Mr. Fisher at owner's office, 1000 S. Hill, or BROKERS & BUDDICK, INC. 403 South Hill st. 52211.

WILSHIRE SPANISH BUNGALOW, $6500. Artistic, new, tile roof, stucco bungalow of five rooms in very select section living room, fireplace, tile kitchen, nook, tile bath, shower, automatic heater, bedroom, outdoor living room with tile floor and fountain; special fixtures and decorations. Garage storeroom. Located in exclusive garden court. Favorable terms, shown by appointment only. OWNER, 568-647. No agents.

$1500 DOWN, balance easy terms. High, excellent location, a little northwest of Wilshire Club. New 5-room English bungalow. A beauty. Distinctly modern and reasonably priced. $7900. M. S. Greenwald, 2917 S. Hope st. Holly 5861.
SUNDAY, MERRICK & BUDDICK, INC., 601 N. Western ave.

MUST BE SOLD FOR PRIVATE REASONS. Beautifully furnished 6-room bungalow. Fischer Baby Grand piano, solid mahogany furniture, Chenille rugs. Price $6500. Can be purchased on your own terms. No agents. Phone VER. 8291.

FOR SALE—
Worth $20,000. Price $16,500.
1518 S. WILTON. NEAR PICO.

Fine 11-room house, 6 BEDROOMS 2 baths. Lot 75x178. BEST BUY IN CITY.

A. M. JAMISON,
PHONE 61401. ROOM 512, 606 S. HILL.

5-RM. bungalow on unrestricted lot nr. Heliotrope car line. The lot is worth $4500; house would cost $3000. All at a bargain, $7000, for a few days. Call OWNER, 598-507.

REST BUY IN WILSHIRE DISTRICT
Swiss chalet, five years old. Seven rooms, four bedrooms, two up, two down. Modern, wonderful view. Extra large garage. Owner needs the money. Must sell quick. Lot 50x150. Fine street. Do not overlook this bargain. $11,500. Phone MR. CHOATE, Holly 4000, Ext. 226.
THE FRANK MELINE CO.
300 N. Western ave.

NEW 7-ROOM BUNGALOW—$7,000
The best buy I know of 2 blocks east of Los Feliz Blvd., 5 blocks to car line on an east front 50-ft. lot. Stucco. Tile bath, 3 bedrms., breakfast rm., 2 big porches. Large living room, real fireplace. Double garage, 7-8 hardwood floors. This house can be bought for $11,500, terms $2500 cash, balance $130 per mo. Call MR. JAMES, 709607

NEW 5-ROOM modern English stucco bungalow. Complete in every respect. In Santa Monica and Fairfax. Only $1500 cash handles.
Phone M. A. Henry, Holly 3917.
SUNDAY, MERRICK & BUDDICK, INC., 601 N. Western ave.

THE most artistic Spanish stucco bungalow on the slope. One block east of Highland, one block north of Melrose. Corner lot, room enough for a bungalow on the side, which is an average lot. Appointments consist of a $15,000 home; $10,500 price, half cash. 758 McCADDEN PLACE.

WILSHIRE CORNER BARGAIN
$18,000. Fine 9-room residence, unrestricted corner worth $10,000. Mtge. bank loan $8000. Tile bath and sink. Servants quarters above garage. Address 149 S. Virgil ave. Or phone WISHBAUM INV CO., Suite 301 Lane Bldg. Pico 7856.

A PERFECT DREAM
West Adams district. Nine 6-rm. cal. stucco, cor. lot. The last word in home construction. 6 big rooms, 3 sleeping porches, completely furnished; $9,500. $4000 will handle.
A. W. BASSETT, REALTOR
1024 W. Pico st. 742-792.

WILSHIRE BUNGALOW $8750

Artistic, new and modern, large lot. Close to boulevard and car line. Terms. Act quick or no one need call! PHONE 111 or 762389.

A REAL BARGAIN—
Modern spring top; will sell new 6-rm. bungalow, living rm. 16 x 30, 3 bdrms., hall and shower. High and attractive shrubbery. Restricted nr. Western and Wilshire. All Lafayette Square features. KERMOTT, 4200 W. Washington.

5-ROOM stucco bungalow, $5850; small cash down, $50 month including int. Block from W. Adams. Living room, fireplace, built-in bath, hardwood floors, other fine features. Owner, 5622 CARLTON WAY.

$2500 CASH, balance easy terms. 5-room bungalow, Windsor Sq., near car, 3 attractive decorated rooms, extra toilet, lavatory, double garage; high lot; easily worth $3500. HOWARD CO., 617 S. Western. 56671.

VIRGINIA ROAD—
Italian residence, stucco exterior, full two-story, 9 rooms, two baths; gum wood finish. Tiffany decoration. Hartigan & Co. 627 W. 7th. Open. 821-557.

2-story house with 4 sleeping rooms. High, sightly ground overlooking Hollywood. On 2 car lines. Address owner, 7235 Balboa, Van Nuys.

A 6-room Spanish bungalow, nicely tiled, $13,500. Unfurnished $11,000; terms. Wilshire district. West 6th car to Rosewood ave. 312 N. Rossmore.

STUCCO 4-room doubles on adjoining lots, near Arlington and Washington. Only $19,000. Lots alone worth $10,000. Terms. 1736 S. HARVARD, near Second st.

BEAUTIFUL stucco 7-room, 2 bedrooms, fast-room, fruit, flowers, perfect location, $12,000. $5000 cash.
732 Baldwin Bldg.

BY OWNER, close in, fine location, open, 2-sty. colonial, mahogany finish, furnace, electric controlled. Let me show you. 943 ARAPAHOE, West 3631.

House on lot 45x192, on high st., $25 0. Cash $1500.
EDWARDS — SPRAGUE,
1 Western ave. Holly 3745.

PAYING RENT. Buy a home from us. Small cash payment, balance like rent. 25 new houses. Nice location. COONS, Holly 545.

BRENNAN BLVD., $13,500, $3500 cash. 5 room 2 baths, double garage; terms. OWNER, 708609.

HOUSES—For Sale

West and Northwest

OWNER'S SACRIFICE.
BEAUTIFUL 6-ROOM HOME.
EIGHT DOWNTOWN.
Income Over $300 Monthly.
$18,500—Subject to Mtg.
9 Car Lines.

Newly Decorated Inside and Outside. Lot 50x150.

2-story house, attic and basement, garages. Cricken yard, private yard. New Front Lawn.
9 Car Lines.

Call 1417 SOUTH MAGNOLIA.

SACRIFICE ACCOUNT OF DEATH.
Stucco double bungalow, $9200. Near Normal and Alvarado cars. 3 car lines. $2500 cash. Income $110.

NEW 5-ROOM FRAME, $5200.
Large lot, room to build. 1 block to car line and schools. $1500 cash.

New Stucco bungalow, close in, strictly modern; garage, $4350. $750 cash.
GORHAM & CO.,
2147 SUNSET BLVD.

BUNGALOW SACRIFICES
Crenshaw Blvd. between Washington and Adams. East front. Practically new, excellent construction; $7200 for quick sale. Very easy terms. 3 fine bedrooms, large living and dining room, hardwood floors, tile bath, etc. Wonderful location, large lot. Save $1000 on this. Ask for MR. GUNN.
CLARENCE URBAN
2301 W. Washington. 763-123.

TIRE best 5-rm. mod. home on Victoria Dr., ½ blk. of Washington for $17,500. Terms. GERMOTT, 4200 W. Washington.

5-RM. bung., cash or terms, near school, good neighborhood. 3107 6TH AVE.

5-RM. mod. home, fine loc. $10,000; $1500 dn. $7000 mort. 4200 W. WASHINGTON.

South and Southwest

SIX LARGE ROOMS.

$1500 CASH.

Near Santa Barbara and Vermont.

Only $6300.

All in condition, all hardwood floors, open fireplace, beautiful lawn, shrubbery, garage, adjacent to 3 cars. Exposition Park, University and Manual Arts H. S. Especially priced for quick sale. H. K. terms.
LEMING AND NORRIS,
N. E. Cor. Santa Barbara and Vermont.

HEY! HEY! HEY!

SACRIFICE FOR QUICK ACTION.

Bungalow, 6 large rooms, hardwood floors, built-in features, disappearing bed in den. Newly refinished; garage for two cars. Large lot, fruit trees, flowers; close to school, stores, car line. VER. 8823.

5-ROOM MODERN BUNGALOW.
$2500 DOWN—$50 MONTH.
FULL PRICE $7500.

Beautiful floors, dutch doors, built-in features; sun-parlor, side drive, nice lawn, flowers and shrubbery. In Vermont Square. A real bargain. LESLIE, Rm. 6, Bank Bldg., Vermont and Santa Barbara ave.

SACRIFICE, large 5-room bungalow, 5742 Van Ness ave. Five rooms in very select. Hardwood floors throughout. Beautifully decorated. Garage, side drive. Price $6850, $1000 cash, $50 per month including interest. See owner on premises or phone VER. 9254.

NEAR VERNON & VERMONT AVES.
Large 6 room, modern bungalow, hdw. floors, brick mantel, den & bedrooms. Newly painted. 2-room apartment in rear; large garage. Only $6500. 1 block to car. Information see WHITE & SWANZEY, 1146 W. Santa Barbara Ave.

FOR SALE—Angeles Mesa, highest Los Angeles point, 10 rooms, hdw. floors, auto heater, walnut finish, tile bath and kitchen sink. Never lived in; $7750, $1550 cash, balance $72.50 month. CLARK DENNINGTON, days Main 8782, nights 60-3723-J. No agents.

$6250, FOR SALE, by owner, 7-room modern bungalow at 3757 3rd ave., 4 bedrooms, French doors and windows; all built-in features, double garage, basement floor and full cement driveway. Must be sold this week. Call owner, PICO 9896 or 10, DUKE.

$5000—GOOD 6-RM. BUY
On Van Ness ave., for party who can pay $2700 cash. East front, cement porch, 2 blks. from Pacific Electric. Built-in effects. Pedestal lavatory, garage with cement drive. Inquire 3121 S. WESTERN.

BEAUTIFUL NEW HOME
5 large sunny rooms and sleeping porch. Lot 50x145, alley. Tile bath, sink and shower. Hdw. floors, breakfast nook. $1350 down, $65 mo. Price $6300. THOMPSON, 2401 S. Arlington 74284.

NEW STUCCO BARGAIN.
Fine 5-rm. home near S. Barnard. Oak floors, tile bath, well arranged. East front, 50-ft. lot, garage. Price $6500. $1500 cash. It's worth the price.
E. G. MICHAELIS,
Ver. 6253. 2108 W. Vernon ave.

CORNER COLONIAL BUNGALOW
WESTERN AND VERNON
BEAUTIFUL 5-ROOM HOME
LARGE CORNER LOT 50x150
STORES, PAVED STREET, VERNON CAR LINE, $7300, TERMS, PICO 1543.

ONE GOOD BARGAIN—
$2000 WILL HANDLE 6-rm. bung., 2 rooms upstairs, 4 down, fine neighborhood, near cars and school. Garage. Owner needs money. 1827 4751.

DANDY 5 ROOMS
ONLY $5350, $750 DN.
Attractive; hdw. floors, gar., side dr., near Jefferson. Quick action. Owner, 4715 COTTRELL, 1500 W. 54th. Ver. 4175.

$800 DOWN. $6500
$6500 Fine new 5-room home, up-to-the-minute; well located; a sure bargain. Hurry if you want this. 1062 W. SANTA BARBARA. Ver. 8802.

MODERN HOUSE—
6-r. hdw. floors, lot 44x130. S. W. Price $8500. Cash dn. $2500.
C. A. INV. CO., 308 W. 2ND ST.

BARGAIN by owner, 5 rms., large nook, modern Spanish stucco, garage, new, lot $10x135, Hamilton district. Carline and golf court, 1 block. 1316 W. 50TH ST. Ver. 9403.

SIX ROOMS, $6000, $1000 CASH.
Good condo., hdw. flr., gar., cement dr. Good lot, 50x142. Modern. Near
COTTRELL, 1500 W. 54th. Ver. 4175.

CASH TALKS, $5500
Will buy best house for the money you have been offered this year. New. Come see it. 927 THOMPSON, 4014 S. Western. 79859.

$750 CASH—PRICE $5850.
New 5-rm. Colonial near Santa Barbara, all modern features. Wonderful but. APEX REALTY 4621 S. Western.

5-ROOM mod. bungalow, fruit trees, flowers, cor. lot 60x135. Value $4500. Will sell for $3000 cash, bal. $25 per mo. 902 W. 95TH ST.

FOR SALE—On Western, half block north of Slauson ave. 60 ft., 141 deep, $11,000; $1500 cash, bal. terms. R. A. SCOTT, 503 Del Rey Bldg. Alhambra 3000.

$750 DOWN. PR. $5450. $50 MO.—
Owner sacrifices, a dandy, 2 bdrms., nr. this office.
DOOLY, U. S. 9614. 4008 S. Western.

ROYAL bargain, $750 down, modern 5-room bungalow; hdw. floors; close in. INGRAM, Bdwy. 2134. 725 Consolidated Bldg.

$750 DN. $45 MO. PRICE $5950
New 5-rm., nook. Gar. Hdw. floors. Best buy Angeles Mesa district. Owner, VER. 7287 or VER. 7218.

NEW 5-room modern home on big lot, to close estate. Garage. Close to Western. Price $5250, $1000 cash, forced sale. D. S. TAYLOR, 6116 S. Vermont. Univ. 271.

MODERN 6-room bungalow, garage; must be sold to close estate. 342 W. 84TH ST. Owner, 323 W. 51ST ST. Phone 297-260.

$2350—MODERN BUNGALOW, NEW 5 rooms, $450 cash, bal. $30 mo. FRANCIS M. TAYLOR, 4901 S. Hoover.

7 RMS., basement & gar., nr. sts. Barbara & Vermont; $9000, $1500 cash; a beautiful home. 3982 S. VERMONT. Ver. 2256.

$500 DN. new 4-rm. mod. bung., all hdw flrs., built-in bath; large, ½ blk. to car. $3700. 5879-A MONETA.

A REAL buy, 5-rooms in Rodgers Park, one block from car. $4750. LAMON, 1062 So. Vermont.

$400 DOWN—5-room and bath, hardwood floors, overlooking park, street imp. in and paid. $562 MONETA.

WILL sacrifice equity in beautiful new 5-room bung. $650 cash. Call 6807 7TH AVE. Evenings, 63-3056.

5-ROOM bungalow, $4200, $700 down. Lot 50x150. A give-away. See HIESTAND, 4901 Monets Ave., 297831.

BY owner, new 5-room bungalow, hwd. floors, garage and side drive. For sale or exchange, phone WEST 3057.

FOR SALE—5-room bungalow, $4750. $550 down. (owner's client 2411 W. 52ND ST. 6018 Madden ave.

COLONIAL, 5 rooms, $5750; $1000 cash. 2200 W. SANTA BARBARA

7-ROOM bungalow, modern, tile, nicely built, $5500. Address owner, 7845 S. ANGELES MESA, 3 BEDROOMS.
Bung., $4200, 2715 W. 54TH, Ver. 7001.

East and Southeast.

SPECIAL 4-rm. bungalow, possession at once. Terms reasonable, $1000, real terms. $25 mo. Hot and cold water, 2 bedrms. Lot 50x143. Lots of fruit and flowers. Can be seen by appointment. 80. 2311.

$315 CASH gives deed; $31.80 monthly; price $3250. New, beautiful 5-room modern bungalow, partly completed, restricted district. Call forenoon, room 127 STORY BLDG.

FOR SALE — ONLY $300 DOWN. SMALL HOUSE. $30 AND $35 PER MONTH. COMPLETE PLUMBING GARAGE. EAST GLASSON. PRICE $2750. Phone 3751.

FOUR-room house and bath, A-1 condition. Clear. Large lot, 50-ft. street, near school and Goodyear. 6804 HOOPER AVE. Phone South 1627-W.

BARGAIN from owner, 7 rms., 2 baths. Like new home. $8,500 NEW. Owner near Wash. st. PICO 7896 or 765-793.

FORSALE—Modern 5-room cottage furnished or unfurn. $3500 unfurnished, $4000; furnished, 259 E. 47TH ST.

HOUSES—For Sale

East and Southeast.

FOR SALE—Double bungalow, 1 side furnished. $5800. Terms. 137 E. 66TH ST.

FOR SALE—Three-room house, bath and breakfast nook, $2450. Phone S.22676.

North and Northeast.

THE DREAM BUNGALOW
FOR BRIDE AND GROOM
$1000 cash, $50 per month, takes this pretty hillside corner home with garage. Location affords wonderful view of city; 3 blocks from 2 fine car lines; beautiful living and dining rooms, mahogany finish, real fireplace, high grade wall paper, ¾ inch oak floors, attractive lighting fixtures, 2 bedrooms, many windows, nice wardrobes, classy cement driveway, bath room has built-in tub and other built-ins; roomy kitchen with breakfast set-in nook; large screen laundry trays, water heater, wall ironing board. Home built of 4-inch studs, shingle roof; a real bargain at $5500, less for cash. Open Sunday. See Mr. Fleischmann or Mr. Clough. Take Eagle Rock City car on Broadway to
H. L. MILLER CO.
4377 York Blvd. Phone Garv. 8045.

FOR SALE—By owner in Eagle Rock City, north of the Boulevard; a new modern 6-room bungalow; all built-in features; breakfast nook and fireplace; ceramic floor, porch and driveway; garage; lot 50x150; splendid view of hills. Price $7000; reasonable terms. Phone GARV 5379 for appointment.

A GEM IN CALIFORNIA RETIRING
A new five-room up-to-the-minute home on shady paved street, large level lot, garage, car line. $6000, terms to encourage thrift. 5418 LACLEDE AVE. (Atwater Park.) Williams built. Phone OWNER 59194 and see for yourself.

STRICTLY MODERN 5-ROOM BUNGALOW, WITH CEMENT, WITH A CEMENT GARAGE FLOOR. LOT 50x150 FEET. $4250, AT LEAST $750 UNDER PRICE. MUST SELL.
WILLIAMS REALTY CO.,
6100 PASADENA AVE. GAR. 3767.

ONLY $5800, terms, 4 rms., strictly modern, up-to-date bungalow, chicken run, lot 50x142. Lawn and flowers, 2 blocks from car line. MOORE-DAVIS, 4852 Dr. Dr. Gar. 805.

FOR SALE OR RENT—
Beautiful home, easy terms. $800 down. Double bungalow, 2930 Dayton ave. Capitol 4049.

ONLY $4750 new modern 4-rm. bungalow, every built-in feature consisting of cozy breakfast nook. Large level lot, garden soil; $500 cash will handle. $3750 on. 6201 PASADENA AVE. Gar. 2541.

$1000 DOWN—7-rm. mod. stucco, 1 blk. of Monte Vista, Highland Park. 4 bedrms., 2 baths, sleeping porch. Garage. Lot 50x150. Lawn shade trees. 6012 PASADENA AVE. Gar. 1619. Closed Sun.

$500 CASH
Two oak floors, satin-antic heater, nook, garage. New stucco, in Arroyo Seco, one blk. from Pasadena ave. bridge. Splendid trees. 210 CHESTNUT. Owner, Main 5448

MOD. new bungalow nearly complete; garage. 50-ft. lot. A swell home. 533 ISABEL ST. Pick it over. CRAIGMILE 2876 Dayton Ave.

ATTRACTIVE, comfortable 6-room modern bungalow, breakfast nook, batchelder tile mantel, 3 bedrooms, $7500. $4200 cash. 5943 JEFFRIES.

HOUSE—Not finished, 5 rooms, large basement, lot 50x142. $2750. Terms. Phone GARV. 1548.

FOR SALE—Or rent, New 5-room house in Eastlake Terrace. Phone 57084, ask for MISS RENNETT.

2 BUNGALOWS for sale, 5 and 6 rooms, 5633 MERIDIAN ST., Highland Park. Phone 820696.

Furnished Houses.

FURNISHED $8750.
UNFURNISHED, $7900.
5-room bungalow. East front. Paved street. Near Beverly and Western. Owner very anxious to sell. A bargain. Lot alone worth $5000.
Phone M. A. Henry, Holly 3917.
SUNDAY, MERRICK & BUDDICK, INC. 601 N. Western ave.

BEAUTIFULLY furnished 6-room bungalow on lot 75x275, with all kinds of fruit and berries. Also 2-room cottage. Price $3500. Situated on hill, commanding wonderful view of mountains. Terms, or will trade for 4-passenger car. 1 mile south of BOYNTON AVE., Glendale. Glen. 2204-W.

BEAUTIFULLY furnished 6-room bungalow, baby grand piano, Persian rugs, 2 tile baths; only $1350 a month. Rental Dept. TOM WEATHER, 515 S. Western. 508555.

HOLLYWOOD—For Sale, Ex., Wanted, To Let

FOR SALE—
BEAUTIFUL HOLLYWOOD BUNGALOW
A GENUINE BARGAIN
ONLY $2700 CASH
$2700
A beautiful location and a most artistic bungalow, having large living-room with fatchelder tile mantel, fine dining-room with beam ceiling, 2 big sunny bedrooms with fine closets, completely cabinet kitchen, breakfast nook, tiled bath with built-in tub, automatic water heater, very best oak floors throughout. Special designed fixtures. A well built, beautifully arranged home, which is completed to the last detail. Large lot with fine garage. A world of flowers, shrubs, trees, etc. You will want this home. See EDWARDS & WILDEY CO., Hollywood Branch, 7001 Sunset Blvd. Phone 578803. Open Sunday.

DO YOU LOVE VIEWS?
HERE'S MAGNIFICENT VIEW HOME, nearly 2 miles of ocean and city view; living-room, 16x22; massive fireplace, furnace, fruit, nuts and beautiful trees; garage, chicken houses, brooder, aviary, rabbitry, pheasant, quail and poultry quarters; near golf links and riding school; beautiful spot in Hollywood, near Griffith Park. Its charm and beauty cannot be described. Looks like $15,000 home, but less buys it and it before I move in. Owner 1825 N. KINGSLEY DRIVE. Or phone mornings and evenings, 584045, Holly 1496.

ARTIST'S FOOTHILL HOME
$10,000 — ONLY $4000 DOWN
Living and dining rooms each 20x24, 4 bedrooms, sleeping porch, 2 baths, 2 fireplaces, basement and furnace; real garden, 2-room detached servants' cottage with bath; lawn, flowers, palms, shrubs, fruits, nuts; lot 80x192; many $100,000 homes. If interested bring the family and see this one. Owner is anxious to sell and will furnished for $23,500 and give immediate possession. Owner, HOLLY 4409, or mornings and eves. 596948.

I have an exceptional bargain in a beautiful lot, size 50x140, located in Hollywood. See this sure! It is a live one.
577069. CAL MAYO
SUNDAY, MERRICK & BUDDICK,
601 N. Western ave.

ONLY $1450
Level lot north of Hollywood Blvd., just off Cahuenga ave., ½ block from street car and one block from school. All in fruit trees, all modern conveniences. A snap at $1450.
P. R. LONGLEY, OWNER
579448. 6522 Hollywood Blvd.

$1300 BUYS beautifully located lots on Laurel Canyon Road, half mile north of Hollywood Blvd. Beautiful oak and sycamores tress on these lots, also view lots just north of Hollywood Blvd. for $1500 and up.
F. C. ROGERS,
6015 Hollywood Blvd. Laurel 89226.

$6500. FOR QUICK ACTION. $4500.
Beautiful, modern corner. Lot alone worth $3500. Real fireplace and hardwood floors throughout. A real buy for a home or for investment.
577039 Call Mayo.
SUNDAY, MERRICK & BUDDICK,
6681 Hollywood Blvd.

BEAUTIFUL, FURNISHED 7-ROOM COLONIAL BUNGALOW, tile bath, fireplace, large corner lot, room on rear for Duplex, on Homewood Ave. Owner needs money and open. Will sacrifice for $17,500, one-fourth cash, balance to suit.
CAL. J. H. BOWEN, 577314
6685 HOLLYWOOD BLVD. Exclusive Agts.

HOLLYWOOD FOOTHILLS
3 acres south slope, lots of trees, 4 fine building sites on good boulevard and close to skyline drive. Only $2500 per acre. Terms.
P. R. LONGLEY, OWNER
579448. 6522 Hollywood Blvd.

$3000 CASH—$9500. Balance easy terms. 4 & 5-rm. duplex bungalows, hrd. wood oak floors, large lot. Dbl. garage. One block from car.
E. G. NIEMANN CO.
5656 Hollywood Blvd.

$2500 CASH
PRICE $12,000.
Double bungalow, 5 rms. each. Income $140 per month; close in investment.
E. G. NIEMANN CO., 598912.
5656 Hollywood Blvd.

HOLLYWOOD—For Sale, Ex., Wanted, To Let

FOR SALE—
BEAUTIFUL HOLLYWOOD BUNGALOW
A GENUINE BARGAIN
ONLY $2700 CASH
$2700
A beautiful location and a most artistic bungalow, having large living-room with fatchelder tile mantel, fine dining-room with beam ceiling, 2 big sunny bedrooms with fine closets, completely cabinet kitchen, breakfast nook, tiled bath with built-in tub, automatic water heater, very best oak floors throughout. Special designed fixtures. A well built, beautifully arranged home, which is completed to the last detail. Large lot with fine garage. A world of flowers, shrubs, trees, etc. You will want this home. See EDWARDS & WILDEY CO., Hollywood Branch, 7001 Sunset Blvd. Phone 578803. Open Sunday.

DO YOU LOVE VIEWS?
HERE'S MAGNIFICENT VIEW HOME, nearly 2 miles of ocean and city view; living-room, 16x22; massive fireplace, furnace, fruit, nuts and beautiful trees; garage, chicken houses, brooder, aviary, rabbitry, pheasant, quail and poultry quarters; near golf links and riding school; beautiful spot in Hollywood, near Griffith Park. Its charm and beauty cannot be described. Looks like $15,000 home, but less buys it and it before I move in. Owner 1825 N. KINGSLEY DRIVE. Or phone mornings and evenings, 584045, Holly 1496.

ARTIST'S FOOTHILL HOME
$10,000 — ONLY $4000 DOWN
Living and dining rooms each 20x24, 4 bedrooms, sleeping porch, 2 baths, 2 fireplaces, basement and furnace; real garden, 2-room detached servants' cottage with bath; lawn, flowers, palms, shrubs, fruits, nuts; lot 80x192; many $100,000 homes. If interested bring the family and see this one. Owner is anxious to sell and will furnished for $23,500 and give immediate possession. Owner, HOLLY 4409, or mornings and eves. 596948.

I have an exceptional bargain in a beautiful lot, size 50x140, located in Hollywood. See this sure! It is a live one.
577069. CAL MAYO
SUNDAY, MERRICK & BUDDICK,
6681 Hollywood Blvd.

ONLY $1450
Level lot north of Hollywood Blvd., just off Cahuenga ave., ½ block from street car and one block from school. All in fruit trees, all modern conveniences. A snap at $1450.
P. R. LONGLEY, OWNER
579448. 6522 Hollywood Blvd.

$1300 BUYS beautifully located lots on Laurel Canyon Road, half mile north of Hollywood Blvd. Beautiful oak and sycamores tress on these lots, also view lots just north of Hollywood Blvd. for $1500 and up.
F. C. ROGERS,
6015 Hollywood Blvd. Laurel 89226.

$6500. FOR QUICK ACTION. $4500.
Beautiful, modern corner. Lot alone worth $3500. Real fireplace and hardwood floors throughout. A real buy for a home or for investment.
577039 Call Mayo.
SUNDAY, MERRICK & BUDDICK,
6681 Hollywood Blvd.

BEAUTIFUL, FURNISHED 7-ROOM COLONIAL BUNGALOW, tile bath, fireplace, large corner lot, room on rear for Duplex, on Homewood Ave. Owner needs money and open. Will sacrifice for $17,500, one-fourth cash, balance to suit.
CAL. J. H. BOWEN, 577314
6685 HOLLYWOOD BLVD. Exclusive Agts.

HOLLYWOOD FOOTHILLS
3 acres south slope, lots of trees, 4 fine building sites on good boulevard and close to skyline drive. Only $2500 per acre. Terms.
P. R. LONGLEY, OWNER
579448. 6522 Hollywood Blvd.

$3000 CASH—$9500. Balance easy terms. 4 & 5-rm. duplex bungalows, hrd. wood oak floors, large lot. Dbl. garage. One block from car.
E. G. NIEMANN CO.
5656 Hollywood Blvd.

$2500 CASH
PRICE $12,000.
Double bungalow, 5 rms. each. Income $140 per month; close in investment.
E. G. NIEMANN CO., 598912.
5656 Hollywood Blvd.

FOR SALE—
BEAUTIFUL HOLLYWOOD BUNGALOW
A GENUINE BARGAIN
ONLY $2700 CASH
$2700
A beautiful location and a most artistic bungalow, having large living-room with fatchelder tile mantel, fine dining-room with beam ceiling, 2 big sunny bedrooms with fine closets, completely cabinet kitchen, breakfast nook, tiled bath with built-in tub, automatic water heater, very best oak floors throughout. Special designed fixtures. A well built, beautifully arranged home, which is completed to the last detail. Large lot with fine garage.

CITY LOTS AND LANDS—
For Sale

"THOUSAND OAKS"

CABIN SITES

($2.50 WEEKLY)

In a forest of live oaks. Scenic view, deep ravines, overlooks magnificent golf course. 75x200. Miles of bridle trails, hunting, fishing, riding. 12 miles from the city limits of Los Angeles. Full improvements. $500, includes founders' membership to Boot and Bridle Forest Club. Pay us $250 and more on your lot. Fine grades, fine stone. This week, $25 new rawhide saddle presented to new members. Auto leaves at 10 a.m. daily.

BOOT AND BRIDLE FOREST CLUB

Booklet Free

4th and Main, Los Angeles

TELEPHONE: BROADWAY 641

(FREE MOVING PICTURE OF THIS WONDERLAND EXHIBITED AT 7 O'CLOCK EVERY EVENING, 100 SAN FERNANDO BLDG., LOBBY FLOOR.)

$3850. $3850.

IN WELLINGTON PARK.

If you want a lot on which to build and are discouraged with prevailing high prices, we advise you to investigate this bargain.

Lot is situated in a high-class residential section and on high ground.

Size 50x146.

CALL US AT ONCE!

THE WILLIAM WILSON COMPANY,
636 SOUTH WESTERN AVENUE.
Near Wilshire. 560024—Phone—56030.

$4400. $4400.

IN BEAUTIFUL LAFAYETTE SQ.

On Virginia Road—in the restricted residential district. Size 55x149.

This lot compares favorably with any site of same size in other sections at twice the price.

SEE US AT ONCE!

THE WILLIAM WILSON COMPANY,
636 SOUTH WESTERN AVENUE.
Near Wilshire. 560024—Phone—56030.

FOR SALE—WILSHIRE DISTRICT.
UNRESTRICTED.
4 Lots—Only $3750 Each.

Ideal for duplex buildings, each 50x134 feet. A-1 neighborhood, on paved street and only 2 blocks from Wilshire Blvd. Wilshire District's greatest bargain in unrestricted lots.

E. R. THRAPP.
4418 W. 2nd St., Phone Holly 7920.
At Western Ave. Bus. phone 565658.

FOR SALE—WILSHIRE UNRESTRICTED LOTS.

56x147, nr. Vermont & 3rd st.	$ 6350
50x140, nr. Ambassador	6750
50x140, nr. Vermont & 3rd	7750
57x133, close in, High elev.	8500
50x150, nr. New Hampshire & 9th	9000
112x160, wonderful apt. site	16,000
100x135, cor. close to Ambassador	15,250

These are some of today's bargains. Phone any of our salesmen, phone EDWARDS & WILDET, Wilshire Branch, 544 S. Western avenue. Phones 565572 or 568779.

$1[illegible] $[illegible]

TERRACED BUNGALOW COURT SITE.
70x190 to alley. One block to cars. Active section of the city. Would be cheap at $21,000. Short-time price $15,000. Make $5000.
K. F. Hafer. $21166.
SUNDAY, MERRICK & BUDDICK, INC., 403 S. Hill St.

FREE $10,000 HOUSE AND AUTO.
Register immediately.
Beverly Vista, offers lowest priced lots on CONCRETE STREETS anywhere. Call McCARTY-VAUGHAN-EVANS CORP., Wilshire Blvd. and Fresno Road. 763979 and 762188. Evenings Wilshire 2860.

VERMONT.
CLOSE TO 3RD ST.
$370 FT.
The best buy in this locality. No information over phone. See Mr. Gibson.
W. H. REES CO.,
"Wilshire Tracts,"
3rd and Vermont.

FAR ABOVE THE CITY.
Best restricted lot in L. A. Located on Mesa Blvd. Lot No. 5, size 90x190. Unique elevation; beautiful exclusive dwellings; overlooking the city. Not another like it, and the price is right. Better see it. 2401 W. 84TH ST.

$2500. WILSHIRE DISTRICT. $2500.
On wide, paved concrete street, near Wilshire boulevard. Well worth $500 more money. Phone 762188, or evenings, University 419.

NOW OR NEVER!
Second lot is of 54th st., east front. Size 75x160, now $8500. Next buy in the district after May 19th is the price will be $10,000 and not a cent less. 2401 W. 54TH ST.

60x147, 2 BLOCKS S. of Wilshire blvd., 4 blocks west of Van Ness. High ground, street sewer and all utilities paid for. Price $2600, $1250 cash, bal. 2 yrs. or will take $3300 all cash. Call owner, 760788.

110x145.
Slightly unrestricted flat lots in a highly restricted district, facing Victoria Park. Phone 74712.
JOHN ALVA BELL,
4151 W. Pico.

10% DOWN—LOTS, $10 per mo. 5 & 6 rm. hse., $1000 down, $40 per mo. rm., or 10% down, $40 per mo. each.
PHILLIPS-PHILLIPS,
2926 Dayton Ave. 2914 S. Verdugo Rd.
Capitol 2902. Capitol 3829.

BUILDER going out of business, have few more in Hollywood lots to close quick for cash. Choice of plans furnished free with each lot. HOLLY. 1600.

YOU CAN double your money in a few months if you will buy a dandy Hollywood view lot from me for only $1500, small down payment. MR. ABBOTT, 850117.

SMALL 4-room house, rear of 50x135 unrestricted lot; $4500 with $2000 cash.
KENNEDY REALTY CO.,
4651 Hollywood Blvd.
303-211.

DOUBLE bungalow, lot ¼ block from car, 2½ blocks from Wilshire Blvd. Price $2850, $500 down, balance easy. Call 763-970.

WILSHIRE BLVD. CORNER.
RESTRICTED FOR BUSINESS.
A BARGAIN. CALL 763-970.

A REAL BARGAIN.
Fine lot for double, 45x140, close in, on Santa Barbara and Western. Price $2600, 1062 W. SANTA BARBARA. Ver. 8802.

UNRESTRICTED.
Bargain site, near 23rd. 50x142 feet. A steal at $2400. Ask for Mr. Reed.
CLARENCE URBAN,
2301 W. WASHINGTON. 768123.

OWNER needs money and must sell at once. Beautiful Wilshire lot, high ground, $2400, $600 down. GALLINGER, 4057 Washington.

DOUBLE bungalow lots, Wilshire district, $6000 and $7750. Verne Carter to agents. Owner, for cash, $400 MELROSE AVE. Ph. 459015.

$6210, WASHINGTON frontage at 39th ave. must sell this lot. Need $2000 cash, bal. to suit. Owner, 1933 SECOND AVE.

CANNOT make payment on my lot. Wilshire district. Wonderful buy; $700 will handle, $20 mo. Address K, box 504, TIMES BRANCH.

$3500
Flat or apt. site close to 8th and Vermont. The best buy in district. WASH. 762.

Let's talk deal, market & school; 48x190; $3500 ½ cash. 1813 W. 54TH ST. 52nd.

UNREST., 2 lots, Bronson ave., just so. of Melrose, worth $2500, must sell at once. Make offer. 820130. MR. BUTLER.

ATTENTION, speculators! If you want to get in on future values see our lot bargains. PERKINS & ATKINSON.

BY owner, bung.-st. site, 50x175 to 20-ft. alley; cl. to Sta. Barbara. Also best buy in district; in city. 2018 S. Vt. Vt. 6825.

BEAUTIFUL BUILDING SITE ADJOINING CASTLE SANS SOUCI. $15,000. DR. CASTLES, 1901 ARGYLE. HOLLY 8057

UNRESTRICTED LOTS near L. A. High, $2500, $2750, $3000 and $3500. LAWERTON, 4027 W. 10TH ST.

FINEST corner in S.W. Ripe for business. Owner, Agent on property, S.E. cor. SANTA BARBARA & HOOVER.

$30x130, UNRESTRICTED corner on 9th ave. between Washington and Adams, one block from Wilshire. WILSHIRE 1213.

EQUITY in owner, $1000 cash, bal. $22.50 per month. 1062 W. Vernon near Van Ness and Melrose. Inquire 2725 W. 12TH ST.

MONETA AVE. bus. lot with foundation for home on rear; lot 45x140; alley. $1800. WAGNER, 4717 Moneta.

DOUBLE or 3 singles, 44x128, alley. W. 23rd nr. Normandie. Only $2850, terms. COTTRELL, 1560 W. 54th at Ver. 4175.

LOT. Will sacrifice for $1250; joining dress K, best dist. TIMES BRANCH.

LOT on Ringgan, $1500; 35x125. Terms cash. 4607 WEST WASHINGTON.

$6x130 near U. C. L. $2250. KELLAR, 711 So. Vermont. 560715—560054.

CITY LOTS AND LANDS—
For Sale and Exchange

BIG PIECE OF GROUND.

100x470 ft. facing fully improved street; plenty of water at very low rate; electricity and gas furnished. Will sell for a short time for $2200—$200 cash, balance payable $22 per month. Located near Alhambra and near car line. Level, and a most wonderful place for garden, chicken or rabbit ranch. This is not a shack district. Has a wonderful view of the mountains.

Why plant yourself on a 40-ft. lot or take your children into an undesirable district?

Can't you imagine what a piece of ground described as above will bring in a very short time? We expect the first party to see this property will be the purchaser.

Call at 517 DOUGLAS BUILDING, or take Alhambra car to end of line, 100 SAN GABRIEL BLVD.

BUSINESS FRONTAGE.

100 feet on Washington near Vermont at $250 per foot.

80 feet on Vermont near Sunset at $200 per foot.

151 feet on 18th street, $20,000.

114 foot corner on 10th near Vermont at $225 per foot.

APARTMENT SITE.

Best apartment site in Wilshire district on Wilshire Boulevard.

Call MR. CROCKETT, 2000 for appt.

LA BONTE & RANSOM CO.
8731 Wilshire Blvd.
Phone 567-230.

BARGAINS IN LOTS
LARGE APARTMENT SITE near Sixth street in the center of activity. 70x150. Priced for a quick sale, $13,600.

FLAT LOT near Ambassador Hotel in the highest rental district in the city. This is a steal for $5,500. Here is a chance to make $2000. Quick action necessary.

The best court or apartment site in the Westlake district. Corner lot. 100 x190. A good investment at $25,000. Located in high rental district.

ALLEN & SEARS
1200 S. Western ave. Phone 762519.

KELLS & GRANT.
SELECTED LOT BARGAINS.

Bungalow court site, Norton near Rev.	$ 9,250
60x165, nr. Wilshire	3500
Crenshaw, near Wilshire, 50x150	3500
Bungalow court site, N.E. of L. A.	10,500
8th and Plymouth, 100x250	12,750
Windsor Square, 100x180	14,000
9th near Vermont, 50x132	24,500
Fremont Place corner, 140x152	16,500
Apartment site, near 9th & Vermont, 100x135	24,500
Apt. site on 9th near Vermont	58,000

Call MR. LINT, Lot Department, KELLS & GRANT.
Wil. 165. Wilshire at Western. 56892.

MUST SELL.
FINE LOT IN GLENDALE.
I will sell this choice lot at a price that will assure you of making a quick profit. Located in one of the finest sections of Glendale. 50x150. Commanding a most wonderful view of mountains and valley. Within walking distance of street improvements; all city conveniences. Well worth $1600. My price $1,250. Terms. Inquire 705 W. SAN FERNANDO BLVD., Glendale, 4 blocks west of Broadway, or telephone 5300 S. Western. Evenings or Mornings. I will show you the lot.

SPECULATORS.
NORMANDIE NEAR WILSHIRE
UNRESTRICTED—JANUARY, 1925.
100x150.

$22,000. $22,000.
BUY THIS FINE APARTMENT LOCATION NOW AND MAKE $15,000 ON YOUR INVESTMENT. THIS IS ONE OF THE FINEST PIECES OF PROPERTY OF THIS DESCRIPTION BEING FOR SALE WITHIN TWO BLOCKS OF WILSHIRE BLVD.

JAMES J. DONAHUE,
WIL. 4951. WILSHIRE & WESTERN. WIL.

CHOICE UNRESTRICTED WILSHIRE.
Apartment sites, being offered at very low prices for quick sales.
$47,500, 50x150, alley.
$48,500, lot 58x156.
$12,500, corner, 60x150.
$18,750, corner, 70x150.
$32,000, corner, 150x150.
L. A. DOLTON.
Exclusive agent with
FRANK H. AYRES CO.
214 Pantages Bldg. Pico 2194.

DANDY APARTMENT LOT. Perfect for 16 to 24-room apartments. Best rental district in city. 10 minutes from Broadway. Glorious view. Close to cars, schools and stores. $7500. This is undeniably cheap.
E. F. Hafer. $21166.
SUNDAY, MERRICK & BUDDICK, INC., 403 S. Hill St.

SACRIFICE.
DOUBLE BUNGALOW LOT.
SOON SELL FOR $2500. PRICE NOW $1550.
ONLY TAKES $200 CASH.
Lot 50x130 right on car line and boulevard. Location cannot be beat for a quick profit or a fine place to build a double bungalow. Best of improvements. Excellent location. Call GREEN owner, or day time, South 5738-J.

FIGUEROA ST.
Less than 200 ft. from Manchester's very fine apartments. 165 feet frontage by 214 depth. Wonderful for court now and think of the future business possibilities. Less than $85 a ft. A real buy.
THE LYON REALTY CO.
526 Laughlin Bldg. Phone 67397.

A WONDERFUL A/T. SITE—
BY OWNER.
Very close to West 6th st. and east of Westlake Park 50x195 to alley. Can build 28 units in 2-story blg. Only $4,000 cash sale, $15,000. Call HOLLY 3787.

UNRESTRICTED FIGUEROA BARGAIN.
82X214, ONLY 415 FT. NORTH of MANCHESTER. RIPE FOR IMPROVEMENTS WITH BUNGALOW COURTS. EXCELLENT VIEW. PRICE $12,000. QUICK ACTION NECESSARY. SACRIFICE AT $95 PER FRONT FT. TERMS. OWNER 2500 Pantages Bldg.

THIS IS A SNAP—
Southwest corner near Western and 8th, 83x135. Restrictions will be lifted 1925. Building like this in Wilshire for $17,500.
ALFRED BASSETT, REALTOR.
8624 W. Pico. 762792.

---

45 MINUTES FROM BROADWAY. Beautiful valley homesites, eighteen full grown walnut trees; 80x376 ft., good restrictions, temporary house allowed. Ideal for chickens; only 1½ cash, terms. C. DE CELLE, 104 S. San Gabriel Blvd. End of car line.

WESTERN AVE. STEAL—
A block of 45th st. This is $1500 less than anything on the street. Price $7000. $4000 cash.
VICTOR G. DeSILVA.
1650 W. Vernon. 799732.
5300 S. Western. Ver. 6534.

IMAGINE THIS
$525 A FOOT, WORTH $425 A FOOT RIGHT NOW. 122x140.
JAMES J. DONAHUE.
WIL. WILSHIRE & WESTERN. WIL. 4951.

MUST sell this beautiful view lot, 114x135, overlooking city and ocean, on cement street, sewer in. Surrounded by fine homes. Price reasonable. Owner leaving. North of Los Feliz Blvd. For information call at 2739 GLENDALE BLVD.

BEAUTIFUL VIEW LOTS—
For homes, double bungalows and flats. All improvements in, near car and yellow cars. Close in. Price $2250 up. Terms. CARL COPEMAN, REALTY CO. 4409 Melrose ave. at Kenmore. 250822.

APARTMENT SITE
8th st., ¼ block east of Vermont, adjoining 2924 W. 8th st., 60x135. Price $15,000. Terms, cash to agents. Owner, 607 BRACK-SHOPS, phone 61948

FLAT SITES
Between 3rd and Beverly Blvd. on New Hampshire, Berendo, Catalina and Kenmore. 63604.
STANDARD REALTY CO., 517 Story Bld.

SACRIFICE
Am leaving the city. Must be sold this week. $30 mo. 1877 AND HOOVER. Underpriced $150 a foot. Phone MR. WATERMAN, 558019 or, Wil. 1104.

WILSHIRE apartment lot, 909 S. Serrano st., at San Marino st. Priced for quick sale, $3500 cash. Ask for Mr. Lake. Pacific Finance Bldg. Ph. 14939.

A REAL buy in a flat or apt. lot, 90x188, just off Pico. Price $3000; terms, or 5% discount for cash. CARR & CARR AND HARRY A. CO., Pico and Highland.

MUST sell before June my 2 lots in Highland Park, 50 x 149 and 45 x 140. $850 and $950. Mountain view, close to car line. 927 AVE. 50. Gar. 4857.

$600 CASH GIVES YOU DEED—
To high 50-ft. lot in city. One block car line; just off blvd. $1200. $20 month. OWNER, 820092.

DOUBLE bungalow lot, east front, 50x135, on 9th ave. near 48th st. Only $1000 down. OWNER, Vermont 3339.

A REAL BARGAIN
Fine residence lot 50x171, on Victoria ave. near W. 10th. Main 1120.

BY OWNER—Corner lot, 127 feet on Temple st. Phone WIL. 4875.

SPLENDID flat or duplex lot, N. Wilshire, only $4500. Owner, HOLLY 379.

THE LAST low-priced cor. near Ambassador; unrestricted, $8750. Call Wil. 7258.

LOT 50x123, beverly city, choice location, $1250. Call 1813 W. 54th.

RESTRICTED corn., must sell, $1250, terms. 2841 WHITTIER BLVD. Boyle 7287.

CHOICE lot, Arlington Square, $1000. 2200 W. SANTA BARBARA.

GOOD building lot two blocks from Sunset Blvd. $1250 cash. MUNCY, 3602506.

APARTMENT, FLAT PTY.—
For Sale and Exchange

APT. house, worth $120,000. Take $85,000. One year's rent. $10,000 cash. CHAPPELL, 402 Mack Bl. Main 3647.

A TWENTY-FOUR apartment flat building with furnishings. Building and equipment the best. Exceedingly well located, near Maryland Hotel. Apartment practically constantly rented. Winter income about $2800 a month; summer, $1200 a month. Price $115,000. A safe, sound and sure investment. For further particulars consult

BLANKENHORN REALTY COMPANY
210 E. Colorado st., Pasadena, Cal. 228

FOR SALE—OR EXCHANGE—APARTMENT, 42 rooms, furnished, in California st., with a gross income of $700 per month; only $40,000, mortgage $18,000 at 7%, want cash and vest side property for equity. MR. BROWN, 230 Bradbury Bldg. 85226.

We are in a position to sell you a few high class pieces of income property and take your home in as part payment. MALCOLM SMITH,
514 Douglas Bldg. Pico 3843.

BUSINESS PROPERTY—
For Sale

RARE OPPORTUNITY.

VERMONT BUSINESS CORNER.
92 FT. FRONT BY 130 FT. TO ALLEY.

Now improved with double bungalow income from bungalow will carry balance as long as you desire to hold same. But this corner is NOW RIPE FOR STORES, GARAGE OR APTS.

CAN DELIVER THIS NOW FOR $40 PER FRONT FOOT LESS THAN SURROUNDING PROPERTY. BALANCE TERMS OF $3500 THE MOMENT YOU SIGN UP.

SEE EXCLUSIVE AGENT,
BYRON BRINKERHOFF,
INCOME & BUSINESS PROPERTY DEPT. OF
GORDON MOORE REALTY CO.,
4116 S. VERMONT AVE.

FOR SALE—
INCOME AND BUSINESS SITES.

735 Ottawa street, 20 rooms (Income $225 month), 48x120 ft. Just west of Figueroa. Splendid, close-in investment. Only $25,000, terms.

428 So. Westlake ave., just north of 6th st., in heart of activity. 50x173 ft., to 17-ft. alley. Old-time apt. house. Fine hotel site. Price $22,000, or lease offer this week.

2518 So. Vermont ave., 50x163 to 20-ft. alley. Old cottage. Ripe for stores and apts. Price $10,500, half cash.

Paul B. Price Company
AVERILL-WEYMOUTH CO., INC.
725 So. Olive St. Realtors. Bdwy. 8043.

FOR SALE—
A FINE BUSINESS CORNER!
LESS THAN $235 PER FOOT.

This fine corner on car-line street, not very far out, at very low price; other corners in the same vicinity held at $350 per foot. Here's the best buy in the city. HERE'S YOUR CHANCE. Ready and ripe for stores.

JOSEPH R. SCHILLER,
EXCLUSIVE AGENT.
927-929 Van Nuys Bldg. Pico 086-60011.

$20,000 UNDER MARKET

CLOSE-IN BUSINESS CORNER

Intersection two important streets. Close to heart of the city. Important developments in this section make this one of the best speculative buys in the city. Owner must sell. Quick action necessary. No phone information. Ask for MR. RILEY or MR. MUNCHISON, with

MARTIN & WATERS, Realtors,
2113 W. Pico, near Alvarado.

FOR SALE—
FIGUEROA STREET BARGAIN
I have for sale one of the best block (between 7th and 8th sts.) of this coming high-class RETAIL SHOPPING DISTRICT. Corner lot, 100x150, must see the future of this great street and the big increase in present values.
DON'T DELAY! INVESTIGATE!
GET IN NOW WHILE THE PRICE IS RIGHT.
JOSEPH R. SCHILLER,
927-929 Van Nuys Bldg. Pico 086-60011.

8-ROOM HOUSE ON VERMONT AVE.
Only $10,500.

This close-in business property is advancing daily in value, and present income will carry for a number of years at this price. Half cash handles.

LEMING & NORRIS,
N.E. corner Sta. Barbara & Vermont Ave

WESTERN AVE. SACRIFICE.
100-foot corner, unrestricted; present improvements on the opposite corner makes this a real investment and not a speculation. Positively the last lot offering between Wilshire and Pico. This is a wonderful buy for the cautious investor. See it today.
KELLS & GRANT.
Wil. 165. Wilshire at Western. 56892.

WESTERN AVE. CORNER NEAR MELROSE
$500 per front foot. 60 x 130 to alley. Worth $40,000 now. When car line comes it will be worth $60,000. This one we have 5 days to deliver, after which she goes back to $30,000. Hop in your boat; come out; let's talk it over; there simply ain't no better buys and you'll say so when you size her up.

HOME REALTY CO.,
Exclusive But for 5 days.
Cor. Vermont-Beverly. Wil. 2077.

UNRESTRICTED BUSINESS LOT.
ON SANTA MONICA BLVD.
MUST BE SOLD BY FRIDAY.
50x148, $110 per ft. $2000 cash.
Present improvements bring an income of $30 per month. This lot will sell for double the price we ask before the year is out.

A. A. POINTER,
8307 Santa Monica Blvd. 570618.

TRANSFER CORNER.
70x135.
$18,000.
This splendid corner now ripe for improvements. Let us show you how it will pay you 25% NET. Can arrange terms.

See Mr. Malmstedt. 821-166.
SUNDAY, MERRICK & BUDDICK, INC.
403 S. Hill st.

KEEP YOUR EYE ON FLOWER ST.
Flower st. is the street to make your profits on now, as the week "Go-Getter" invest your money on Flower street.

50x135 FT. TO 20-FT ALLEY.
WITH A BIG HOUSE, 1829 FLOWER ST.
Present income $75 mo. No lease. Price $25,000. $7000 cash.
Balance satisfactory terms.
M. D. FOX.
510 Grosse Bldg. 11588—822014.

FOR SALE—VACANT
WONDERFUL OPPORTUNITY FOR HIGH CLASS HOTEL or business building. In the path of progress, on 7th street near Westlake Park. 130x150 ft. Will lease for 99 years.
Sure to double in value.
Let's Talk It Over

R. C. MITCHELL COMPANY
Ask for Mr. Russell when you Phone 60817. Suite 618 Van Nuys Bldg.

VERMONT AVE. STORES.
REASONABLE RENTS.
2 stores corner 25th. Suitable for safe, furniture, any line. Will give lease.

See Mr. Malmstedt. 821-166.
SUNDAY, MERRICK & BUDDICK, INC.
403 S. Hill st.

BEST WESTERN AVE. CORNER
Improved with high class bldg., income for 5 yrs. average $500 month. The actual value of this property is $64,000. I can deliver for $57,500. Must be all cash up to stge. $25,000. 3 yrs. Don't miss this as it will go quick.
F. J. McGREAL, 602 S. Western
547-547.

FOR SALE— $10,000.
WEST SIXTEENTH STREET.
Light industrial. 52x140. Factory site. Rate a cheap price now only.
Let's Talk It Over.

R. C. MITCHELL COMPANY,
Phone 60817. Suite 618 Van Nuys Bldg.

VERMONT AVE.
PRICE $40,000. INCOME $8000
New Class A brick and steel business block, stores and 8 apartments. Best Vermont location. Priced at less than reproduction cost. Call at 4710 S. VERMONT. Phone 26195.

FOR SALE—SPRING ST. BUSINESS PROPERTY, with 272 feet of street frontage, between 4th and 5th sts. Property must be sold at once. Price $136,000, half cash. Who knows a bargain? Speak up. Call MR. MARKWELL, 502 Van Nuys Bldg.

OLIVE STREET, CLOSE TO PICO.
50x120 ft., $19,000. This is $2000 under anything in the block. Get a move on if you want it. Call MINER, with PETER NOLAN & COMPANY.
Cor. Wilton & Pico. Phone 760151.

VERMONT AVENUE.
Near Sunset. Vacant lot 50x140; $900 a foot; will be worth $500 in a short while. 529834. No agents.

VERMONT AVENUE.
Near Sunset. Vacant lot 50x140; $900 a foot. No agents. No agents.

FOR SALE—WESTERN AVE. NEAR BEVERLY. $375 PER FT.
J. M. BEST, 639 S. SPRING. 60478.

MUST SELL LOT, CLOSE IN ON FIGUEROA. Good investment. Ph. 21350.

INDUSTRIAL PROPERTY—
For Sale and Exchange

WANTED—
FACTORY SITE.

MANUFACTURING FIRM WANTS FACTORY SITE, 10,000 TO 30,000 SQUARE FEET GROUND AREA, BETWEEN 20TH AND 30TH BLOCKS NEAR ALAMEDA STREET. TRACKAGE NECESSARY. STATE LOCATION, SIZE AND RENTAL AND SALE PRICE.

ADDRESS E, BOX 105, TIMES BRANCH.

NEAR 6TH AND MAPLE.
60x180 feet used as auto park, income $700 per month to month. Ripe for improvements to bring good returns. Price $40,000, requiring only $15,000 cash. See Mr. Wedmark.

W. I. HOLLINGSWORTH & CO.,
Realtors. Main 6760.
Hollingsworth Bldg., 6th and Hill.

FOR SALE—
WE SPECIALIZE IN
WHOLESALE AND INDUSTRIAL PROP.
Southern Pacific, Santa Fe and Union Pacific tracks.
If interested—
Let's Talk It Over.

B. C. MITCHELL COMPANY,
Phone 60817. Suite 618 Van Nuys Bldg.

FOR CHOICE ACREAGE BETWEEN LOS ANGELES AND THE HARBOR ON BOULEVARD, S. P. R.R., WITH NATURAL GAS, WATER AND POWER FROM $3000 UP.
SEE
BLUE & MASON
Phones Pico 5611. 63950. 255 Metropolitan Theater Bldg.

FACTORY LOCATION

with siding on your property. Main line S.P. Natural gas, city water and power, 12c to 22c per sq. ft. Call owner, 830 Loew's State Bldg. 822-687.

FOR SALE—N.W. corner 10th and Wall, 72x145 to alley, $32,500 as it is, or we will build to suit and sell on easy payments like rent.
See HAGANS.
ANGELES MESA LAND CO.
812 Pantages Bldg. 7th and Hill. 68013.
OWNERS.

ANY part of 100 acres, 4½ miles east of 7th and Bdwy. Adjoining central city limits. Santa Fe, Union Pacific trackage. 4 boulevards to all parts of city at a price under any industrial property now offered. MR. GABRIEL, Pico 7376.

40,000 SQ. FT. or less, right on Southern Pacific R. R. at Florence station on Harbor blvd. switching facilities. Factory building covers 4000 sq. ft. Can be bought all or in part. Phone 435-975. R. L. BACHUS.

INDUSTRIAL corner lot 100x150, near 12th and Paloma. Price $10,000. 22161.

INDUSTRIAL PROPERTY—
For Sale and Exchange

COMBINATION ACREAGE
FRONTING ON
SAN FERNANDO BOULEVARD,
Main Inland Route
AND BACKING ON
80. PACIFIC MAIN LINE TRACK
CONVENIENT TO
PACIFIC ELECTRIC UNION PACIFIC
AND 5c CAR LINE.
25 MINUTES FROM BROADWAY.
ALL SITUATED IN THE CITY OF LOS ANGELES.
ALL PUBLIC UTILITIES
GAS, WATER, LIGHT AND POWER.
20 ACRES.
1296 feet boulevard frontage.
1300 feet to S. P. trackage by 700 feet deep.

WILL SUBDIVIDE
INTO 5-ACRE TRACTS EACH ABOUT 300 feet boulevard frontage, 300 feet S. P. trackage by 700 feet deep.

WILL SELL ON
99-YEAR LEASE OPTION PLAN,
$37.50
Per acre per month for entire term of lease with option to purchase at present day value, this price only any time during term of lease, no further graduation except to minimize as principal may be reduced.

THIS UNUSUAL ARRANGEMENT POSSIBLE DUE TO HANDLING A PRIVATE ESTATE TRUST FUND.

W. A. HEITMAN CO.
OWNER'S EXCLUSIVE REPRESENTATIVE, MR. EMERSON.
1737 S. San Fernando Blvd. at Brand.
Glendale, Cal.

On Glendale red car from 6th st.

FOR SALE—Or Lease: Select factory site. Acreage fronting Santa Fe ave. and Alameda st. Also the cheapest acre in Vernon. BRADSTREET MILLER, 5850 Santa Fe ave. South 7827-J.

CORNER LOT, 150X140.
McKinley and 35th st. No restrictions. Business or industrial; at a bargain. 81 FLEMING. Pico 7148. Eve. ans.

6½ ACRES with trackage, nr. 20th st. and Long Beach ave. Will subdivide to suit. Particulars, call at 917 E. 12TH ST. or Phone 62161.

INDUSTRIAL lot, one or more, some fr. adjoining Wash. and Ave. 24 $900 each or will build to suit tenant. 2902 S. WESTERN. West 371.

FOR LEASE—Cor. lot on Long Beach Blvd. for sale, furnished 4-room house. BOYLE 3790. Call bet. 6-7 p.m.

FOR Railway Frontage and Factory Sites see PERKINS, 1807 East 9th st.

INCOME PROPERTY—
For Sale

DEAL WITH OWNER
AND SAVE MONEY.
THE BIGGEST SNAP IN L. A., 66 rooms, NEW APARTMENT BLDG., near WEST LAKE PARK. Leased 10 years at $9600 per year. For quick action we will make a special price. Terms. Will trade. Clear lots preferred.
O. A. BROWN & CO.
Owners and Builders
315-316 Security Bldg. 67625.

FOR SALE—
FOUR-FLAT BARGAIN
$26,500 buys it; worth $30,000. 4 5 room unusually large, exclusive flat building in splendid location west side, paved street. Tiled baths, ivory finish, oak floors and every modern feature. Income $3250 per year. $10,000 cash will handle.

JOSEPH R. SCHILLER,
927-929 Van Nuys Bld. Pico 086 & 60011.

FOR SALE—
HIGH-CLASS WILSHIRE FLATS.

NEW BUILDING, 4-5 ROOMS,
& GARAGES. NR. AMBASSADOR HOTEL.

INCOME $4530 YEARLY. PRICE $30,000.

HALF CASH. OWNER, 821722.

5-RM. DUPLEX CORNER
NEAR WESTERN & BEVERLY BLVD.
This beautiful corner of 5 rms. bldg of 5 large rooms each. Tiled baths and kitchens. Real fireplaces. High corner lot. 2 paved sts. Just out of Western ave. Lot alone worth $3500. Only $18,000. Easy terms. Call ALTA BRIGHAM, Holly. 4697. 325 N. Western
MORABBY CO.

BUNGALOW COURT BARGAIN—North Wilshire dist., 8 four-room units; new; leased. Income $4800. Near carline, stores and schools. PRICE $32,000. $12,500 CASH.
Call Mr. Draeger. Holly. 3017.
SUNDAY, MERRICK & BUDDICK, INC.
601 N. Western ave.

$4000 CASH.
PRICE $16,000.
BALANCE LIKE RENT.
10-room new stucco. Beautiful high ground. Between West Adams and Washington. Just outside $3500. Building cost $7000. Quick action necessary. 2921 W. 24TH ST. 763814.

VERMONT AVE. FRONTAGE.
$75 FOOT. 52x130.
Improved with brick store building. All leased, shows good returns. Big 15-room house in rear. Near carline. Ripe for improvement. MR. BRADBURN, J. R. ALTHOUSE CO., 315 S. Western. Wil. 4473.

FOR SALE—BY OWNER.
Fine duplex home with income. 5 large, modern rooms in each apartment, complete in every detail. Steam radiators, large lot, 62x135. Right and cir all street cars. $12,500. Call 750 N. ST. ANDREWS PLACE.

BARGAIN—$80 INCOME
bungalow, brand-new, 3 rooms each side, bath and garage, tiled roofs, cement driveway and porch; in center of the best 5-car line; school and high school. Price $3700; $1000 cash, balance $30 per month. OWNER, 1559 E. 48TH ST. No agents.

BEAUTIFUL Wilshire new 4-flat de luxe, 5 rooms each. Deadened walls, single entrance $400 mo. Must be sold. See MR. BRADBURN or MR. WRIGHT, with J. R. ALTHOUSE CO., 315 S. Western. Wil. 4473; res. 548098.

INVESTORS ATTENTION: Owner out, price $20000 or will trade for income. 4-flat building, white stucco flat, near Manual Arts, University, Exposition Park; always rented, price $18,000, 1-3 cash. 3078 S. VERMONT.

HAVE one of the best buys on the east side, near Washington st. & Angeles Mesa. 4 rm. bungalow, hdwd. floors, tiled bath, cabinet kitchen. Lot 75x155. Income about $300 month. This won't last long at $16,000. 1712 MAPLE. 21796.

FLAT BUY.
New Spanish flat of 4 large rooms, each very attractive, near University of Calif. Only $4250. Terms. 1141 W. BOWERS. Will 11094. Call week days.

DO NOT PURCHASE A HOUSE OR A DUPLEX FOR A HOME OR INVESTMENT UNTIL YOU HAVE SEEN BELMONT SQUARE AND COLUMBIA STS., CROWN HILL.

TRY AND BEAT THIS
Four 4-rm. apts., flat bldg., near Main. One apt. furn. Income $220 mo. A snap for $15,500. Easy terms arranged. Pico 3402 or Holly. 7859.

SPECIALS
New brick store bldg., corner, Pasadena ave., where business is good, always rented. 4061. Price $15,500. Terms. LEE REALTY 3700 Dayton ave. Capital 4058.

ONLY $12,750 duplex, 6 rms. each, lot 80x150, lot alone worth $7000. Close to Vermont and Santa Monica Blvd. $2500 cash, bal. $50 mo. 5 FITTS, residence 586-685 or Wil. 4473.

$16,000. 2431 S. BRONSON AVE.
New 2-unit stucco flat, hardwood floors, tiled baths, built-in features, 3 rms. each. Let $1800. E. K. BACKUS, 1018 Hibernian Bldg. Tel. 61197.

FOR SALE—50x150, improved with two cottages, close in on Hartford ave. between 4th and 5th sts. A snap at $13,500, ⅓ cash. WRIGHT, 518 Grant bldg. Phone 117-86.

FOR SALE—By owner. New double bungalow, 4 rooms each side. Space for garage on same lot. $8250. No commission. 760711.

ON Leeward ave. near Hoover, 4-family flat building, good income, in good condition. $12,000 to handle. Call 577995, morning.

T.RM. house on business corner, artistic, up to date. Lot worth more than price asked. $15,500. RAMPART REALTY. Rampart and Temple.

DUPLEX bungalow, $6000, near S.H.U.C. 5 rooms, double garage, lot 40x135. 4th ave. 2826B. Owner. 708-842. 1112 N. VERMONT.

HAVE just comp. 4-rm. dbl. bung., $64 N. Windsor Pl., and duplex house, 312 N. Hammore Blvd. Windsor dist. Open for inspection 2 to 4 daily.

FOR SALE—Two bungalows and garage on level lot 50x150, near new Belmont High school; pay for income. $6500, terms. Call PICO 3287.

FOR SALE—INCOME FLATS, BARGAIN
Stucco exterior, strictly modern, 18 rooms with baths. $25,000, terms. MR. BROWN, 82226.

ONE of the most beautiful new 10-unit courts in Hollywood, for less than real value. WIL. 4473.

FOR quick results, list your Wilshire income property with us. TOM WEAVER, 515 S. Western. 568353.

BARGAIN—Stucco, 4 4-flat, 8-room home, rear, close in, west side. Price $15,500. GREENE, 3194½ S. Hill.

BARGAIN—Old 4-flat near Pico and Fig. Income $110. Price $3000. Lot worth $10,000. GREENE, 3194½ S. Hill.

NEW Stucco dbl. bung., 4 rms. side, $7500; $2000 cash, bal. $60 mo. WILLIS LAND CO., 720 L. A. Stk. Ex. Bldg. 824551.

$8500—DOUBLE BUNGALOW.
Inc. $90 mo. Corner; room for another new bungalow. MAIN 1120.

LARGE 14-rm. duplex, 2 blocks from Westlake Park, only $20,000. A real snap. MR. BOLGIANO. Wil. 4473.

APT. HOUSE, CLOSE IN — 44 RMS — FA

INCOME PROPERTY—
For Sale

NEW DUPLEX.

HANDSOME INCOME

HOLLYWOOD.

$16,500. TERMS.

This is one of our best income bargains. A 5-room, 2-family flat, built as substantially and of the materials as this one is, and in this splendid rental neighborhood, would be a bargain at $20,000 more than asked. Income $2400.

Action must be quick to get this. Call WATSON, 567-230.

LA BONTE & RANSOM CO.
3731 Wilshire Blvd.
567-230. Phone 567-230.

FOR SALE—

50 feet on Columbia street near 6th. Excellent apartment location. $9500, terms.

A. J. Ellis.
CHARLES G. ANDREWS COMPANY.
714-18 Pacific Mutual Bldg.
Main 8040.

FOR SALE—

DUPLEX HOUSE
One of the finest properties in South Wilshire Section.

A stucco building new and up-to-date in every way, contains 6 rooms to each side, also tiled baths with showers, well built, beautifully finished in mahogany, finest and most artistic decorations. Income $250 month. Can deliver at a price that makes it one of the best buys on the market. EDWARDS & WILDEY CO., Wilshire Branch, 544 S. Western ave. Phone 569-779.

12-ROOM STUCCO DUPLEX

In a most desirable residential section. Upstairs and down, east front on a
PAVED STREET, ORNAMENTAL LIGHTS near the Wilshire Country Club. Shows an income of 17% net and value is constantly increasing. Half cash.

TAFT REALTY CO.
Melrose and Vine. Holly 5621.

WESTERN AVENUE STORES.
$32,500.
Solid brick building, 4 stores on a lot 65x135. This alone is worth $26,000 and building is new. All leased at $3300 per year. This property should double in value. Must sell this week. See owner's agents, MR. EDWARDS or MR. O'HARA.

Income Department.
KELLS & GRANT.
Wils. 165. Wilshire Blvd. at Western. 569-975.

DUPLEX BARGAIN.

Inspect 1026 Manzanita avenue, fine residential district. 3 rooms each side. Income basis $1800 per month. Price of quick sale $18,500. Lot 60x135. Wonderful view. Call Mr. Gilbertson.

THE FRANK MELINE CO.,
Sd fl. Sun Bldg., 706 S. Hill st. Ph. 00635.

$32,500.

For this 5 and 6-room stucco flat within a few blocks of the Ambassador, showing an income of $4800. This is one of the finest and best constructed flats in the Wilshire district and priced low at this figure.

HALL-DUNLAY CO.
730 S. Vermont. Kimball 0469.

SINGLE COURT, $25,000

Six-unit court, gray granite stucco, all thoroughly modern, 3 furnished and 3 unfurnished. All built-in features, with garages. Close in, fine corner lot, 39th st., near Western. 50x175. Good income, $350. $7500 will handle, bal. easy terms. See Mr. Davis, with
WM. JONES, 402 Central Bldg.

LISTEN TO THIS.

4-family flat (22 rooms), all mod.; 2 garages; should rent for $300 mo., and only $19,000. Did you ever hear anything like it. It's a steal. Situated at 2711½ Raymond. For goodness sake, don't disturb tenants, but see MR. SCHULICK 2408 S. Hoover, and tell him somebody will be sorry; one will be lucky. Better hurry.

GOOD buys are scarce, but here is one close in, near Union and 20th. Big 4-flat, 3 beautifully furnished, and 1 nice 6-rm. bungalow completely furnished. Income $3060. Should be sold can be had for $40,000. Price $32,500. $12,000 cash, or, OPEN & BELL, 1104 Garland Bldg., 740 S. Bdwy. 67281.

REALLY the best flat for the money in Am-bassador district. 3 rms., large tile bath and sink, 2 yrs. old. Catalina street. Lot alone worth $10,000. Price $25,000. $10,000 cash. OLSEN AND BELL, 1104 Garland Bldg., 740 S. Bdwy. 67281.

NOW BUILDING one of the best double BUNGALOWS in town, 4 rooms each side, with beautiful patio, one block off car line, close to LaFayette Park. All for $11,000. MR. BOWKER, 550 S. Rampart. Phone 559010.

ABSOLUTELY one of the best courts from every point to be considered. 10 units, cor. 160 x 150. Choice site. Come see it. Will take you to the owner and you can make a real buy.
W. L. BROWN. 1850 S. Western 706420.

INCOME FIXED PER YEAR.—
Only $4600 down, balance trust deeds. 6-unit bungalow court, good rental district. HOPP, 311 Douglas Bldg. Ph. 17443.

FOR SALE—APARTMENTS, FLATS AND BUSINESS PROPERTIES.
R. C. MITCHELL CO.
Call R. J. Hiding location.
Phone 69317. 618 Van Nuys Bldg.

BUNGALOW court, 8 units, new. Price $26,000, 20% net on cash invested. Exclusive deal. Shown by appointment. Phone COONS, Holly 545.

4-FAMILY flat, income $3600; price $24,000, terms. BARTH. 5061-68.

BERKSHIRE for sale, duplex, new, mod. Inc. $130, $12,000, terms. Good buy. Fine loc. KOSHLAND, 307 Grant Bldg. 67087.

26-RM. apt. bldg. and furniture, inc. $480 mo. Quick sale, 1315 W. 10TH. 554897.

SUBURBAN PROPERTY—
For Sale.

5 ACRES on corner, 5-room house, garage. Equipped for $6000 less than the best sold in San Fernando Blvd. All for $6500. It's worth $2000 more.

10 acres, all in peaches. Has Los Angeles water. Very cheap. Price only $800 per acre for quick sale.

6 acres near Burbank. This land is worth $1000, but owner must have money and will sell for $600 per acre.

47½ acres on highway, near foothills, plenty of water, 5-room house, barn. Would make an ideal subdivision or country home. Only $500 per acre.

THE FRANK MELINE CO.,
151 W. San Fernando Blvd., Burbank.

FOR SALE—

ACREAGE FOR POULTRY RANCHES
We specialize in laying out modern, scientific poultry ranches for beginners. We have resided in this district for 13 years and have expert advice and service at your command.

Our present 10-acre tract was part of the famous "Lucky" Baldwin Rancho in Arcadia. In it are included paved streets, gas, water, elec., made from and all delivery service. Close to car line, schools, stores, etc.

Drop in and discuss your plans with us. We also handle some places already improved. We are owners.

SCHWARZKOPF REALTY CO.
225 W. F. Story Bldg.
Member L. A. Realty Board. 64080.

CASTLE HEIGHTS AND COUNTRY CLUB HEIGHT, midway from the city to the Beaches. Wonderful panoramic view of Ocean and all Los Angeles. Adjoining the Calif. Country Club on beautiful National Blvd., between Culver City and Palms. Hillside lots 50x150 to 1 acre up in size.

Phone for map and price list; or, better still, come out today before you're too late and compare this property to any residence tract in So. Cal. Courtesy to agents. H. C. SEYMOUR CO., 761629. Office, National Blvd. and Castle Ave.

FOR SALE—Another fine little place in Arcadia, located on excellent corner. 1 acre of land, 6-rm. modern house, chick-en equip., for $600; good fruit orchard; all pub. utilities. This is worth your while.

SCHWARZKOPF REALTY CO.,
225 W. F. Story Bldg.
Member L. A. Realty Board. 64080.

SUNNY SLOPE ACRES is a most wonderful buy in quarter, half and acre sites, near Los Angeles. You do not pioneer in this district. All conveniences at hand and only 45 minutes from 7th and Broadway. See our large ad in City Lots and Lands for Sale column for further particulars.

INCOME property, consisting of two doubles and two singles, $175 per month income. This is located just off 10th st. on Alameda. New stucco bldg. last front. A bargain at $13,750, ½ cash. Terms on the rest. See E. T. PRATHER, 422 American, Long Beach.

ONLY $8750 CASH.

6 rooms, ocean view, near Long Beach 1812 NEW ENGLAND. $4000, terms.

Venice and Ocean Park

FIRST-class investment, close to Windward ave. Venice. Owner for a few days offers to sell fine-flat building furnished. Will pay about fifteen per cent on price asked. A. A. MORSE, 347 S. Hill st.

COUNTRY PROPERTY—
For Sale.

940 ACRES finest fruit vineyard or vegetable land in California, located near Delano, Kern county. This land is clear of debt and I can trade for good city property, vacant or improved. JOHN W. AUSTIN, 215 Hibernian Bldg. City.

5, 10, 20-ACRE tracts, irrigation water, Santa Maria Valley; easy terms; absolutely best buy. Also fine poultry ranches cheap. OTTO BANG, 903 Consolidated Bldg., 6th and Hill sts. Ficu 7056. Eves. and Sunday 598-883.

SUBURBAN PROPERTY—
For Sale

SUBURBAN ACRES.

Acres with beautiful view of Mountains and Golf Links. Paved streets with all public utilities. Close to car line and city. This is the best property in the fertile San Gabriel Valley. Our biggest attraction is price and terms.

A. D. SMITH.
455 N. San Gabriel Blvd.,
San Gabriel, California.

Phone Alhambra 1010-W.

BRENTWOOD corner lot, will sacrifice because of sickness. Ph. OWNER, Gar. 1844.

Altadena

FOR SALE ACREAGE, ALTADENA—4½ acres one block west of Fair Oaks, about 3 blocks north of Foothill Boulevard in Altadena. Magnificent view and property that could be subdivided and money made. Much under market. Price $2000 per acre. For further particulars apply to W. W. MINES, 1001 Stock Exchange Building. Telephone 60478, Main 2875 or A. J. LINDQUIST, 2305 North Fair Oaks avenue, adjoining this property Telephone Fair Oaks 4410.

ALTADENA BUILDING SITE

$30 per front foot. Opposite Pasadena Golf Club. Do you realize that property in Pasadena and Altadena is 25% to 35% lower than in any other residence section?

EDWARD S. GRAHAM
J. H. WOODWORTH & SON
200 E. Colorado st.

Burbank

POULTRY RANCHES.

1-acre chicken ranch, equipped for 700 hens. New 4-room house. Up to date. Gas, lights, water. 60 orange trees. 350 feet on San Fernando Blvd., near Burbank. Only $3500. Small cash payment, balance like rent.

Also 2-acre chicken ranch, equipped for 800 hens. Beautiful 5-room stone bungalow and garage. Facing San Fernando Blvd. Price $6300, only $1500 down. Balance easy.

THE FRANK MELINE CO.
151 W. San Fernando Blvd., Burbank.

PRICED FOR QUICK SALE

1 acre, new 3-room house, garage, equipped for 800 hens, 1000 chickens go. Part in strawberries, fruit trees, 1½ block off blvd. $2750, terms.

SAN FERNANDO VALLEY REAL ESTATE EXCHANGE
115 E. San Fernando Blvd., Burbank.

SUNSET Canyon, 6-room house, furnished to accommodate 8 people; 13 miles from town. Membership to Sunset Canyon Country Club, Golf Course and Swimming Pool included. $3600. Write ENGLISH & SILVERMAN, U.S.S. New Mexico, San Pedro.

Inglewood

MAP OF INGLEWOOD.

Call or write for street map of Inglewood and list of all class of properties.

THORNTON REALTY CO., REALTORS,
108 S. Market st. Phone 319.

El Monte

50-acre bearing walnut grove with 10-room bungalow, lots of outbldgs., plenty of water, pipelines, on paved road, in West Covina section. Price $90,000, terms. CHARLES ANDREW, Realtor, El Monte. Phone 80.

Tujunga

REAL bargain to close estate, 2 rooms and bath, strictly modern, almost completed. Priced to sell $950. Phone HOLLY. 65.

Van Nuys

FOR SALE—Highly improved 2½-acre chicken ranch on Sherman Way Blvd. Price $10,000. A. A. KUNERT, Exclusive agents.

1¼ acres, no better soil in the valley, close to blvd. and car line. $600 per acre.

A. A. KUNERT,
368 Sherman Way, Van Nuys. Ph. 122-W.

San Gabriel

SEE what $3300 will get on this deal. 10 acres, walnuts, 8-room modern house, double garage, pumping plant for house, 12 hp. motor, 40 gal. tank, 1000 ft. pipes to each lot from water company. House will have two acres on corner remaining. Let's sell for $23,700. The price is $35,600, $12,500 will handle.

Opportunity to secure a fine crane grove home site 200 ft. facing 80 ft. double drive with car line 40 minutes from city, 660 ft. deep, 528 trees Washington navels. Grove always big producer. $16,500. Easy terms.

C. E. DE CELLE, 104 S. San Gabriel Blvd. End of car line.

EAST SAN GABRIEL—For sale, new 5-room modern bungalow and garage, with ½ acre of ground. Water, gas, electricity; 2 blocks from business center. Small equity payment, balance like rent. Inquire HENRY GOETZ, San Gabriel. Ph. 848-R.

Sierre Madre

FOR SALE—Modern Cal. house, 5 large rooms, bath, hot water, gas, electricity; ½ acre, fruit trees. $2500, terms. GEO. A. OSWALD, 6 N. Raymond.

BEACH PROPERTY—
For Sale

$10 MO. buys a lot at Hueneme Beach (near Oxnard.) Price $290. Water, gas, electricity. LINGENBRINK-HARRISON, 305 American Bank Bldg., 2nd and Spring. Phone 62754.

FOR SALE—Lot at Newport Beach, $500 cash or will trade for light automobile. C. W. DAVIS, 1219 N. Vine st., Hollywood.

GET OUR FREE MAP AND LIVE LIST of best beach properties. KOCH REALTORS, 1352 3rd st., Santa Monica.

Newport

FOR SALE—Water front lot, $475. Call 672 I. W. HELLMAN BLDG.

Balboa

CHOICE BEACH LOTS.

At Balboa Palisades, Overlooking Bay and Ocean. State Coast Boulevard runs through subdivision. Price $150, terms $10 per month. THE SIMS-GUDTEL CO., 626 Security Bldg. City. 823-259.

BEACH LOTS, 1½ blocks from ocean; water, light, gas; accessible to paving and sewer. $400 to $550, 10% down, $10 per month, interest 6%. H. CARDOZA & LOAN, 110 Main st., Balboa. Phone 47.

SUMMER home, 6 rooms and garage, Balboa, facing bay front, 2 blocks north of pavilion, $7250. Also water lot, making it 30x120. Call WEST 4971.

Hermosa Beach

SPECIAL

Just finished, fine beach residence. Large living room, two bedrooms, built-in bath, kitchen and dining alcove. Hardwood floors throughout. Fine location, one block from L. A. cars, two blocks from beach. Priced for quick sale.

Also choice income property. Houses, lots and rentals. MRS. E. R. MARSH, 516 Manhattan ave., Hermosa, Cal. Phone 2002-J. Box 144.

BEST location at Hermosa Beach. My new home, 6 rooms, 3 bedrooms, basement, garage. Sightly location. Easy terms, $7000, with complete furnishings, $7750. Bdwy. 5355. OWNER, 229 A. G. BARTLETT BLDG.

FOR SALE, RENT & EXCHANGE—Income Property, Business locations, Houses, Vacant Lots.
HUGHES REALTY CO.,
60 Pier Ave., Hermosa. Phone 408.

TO LET—For real estate and rentals, see E. J. THOROUGHGOOD, 1144 Hermosa Ave., Hermosa Beach.

Catalina

FOR SALE—

BEAUTIFUL CATALINA BUNGALOW.

5 ROOMS, ALL FURNISHED. Close to Island Villa and boat landing. MOVE RIGHT IN. ONLY $3750.

A. M. JAMESON,
Phone 61401, Room 312. 606 S. Hill st.

Long Beach

LONG BEACH BUSINESS CORNER

150 ft. frontage on 4th st., just off of American ave., 75 ft. deep; $25,000 cash, balance good terms. This will show a substantial increase in short time. J. E. WEAVER, 333 E. 1st st., Long Beach. Tel. 644-53.

INCOME property, consisting of two doubles and two singles, $175 per month income. This is located just off 10th st. on Alameda. New stucco bldg. last front. A bargain at $13,750, ½ cash. Terms on the rest. See E. T. PRATHER, 422 American, Long Beach.

ONLY $8750 CASH.

6 rooms, ocean view, near Long Beach 1812 NEW ENGLAND. $4000, terms.

Venice and Ocean Park

FIRST-class investment, close to Windward ave., Venice. Owner for a few days offers to sell fine-flat building furnished. Will pay about fifteen per cent on price asked. A. A. MORSE, 347 S. Hill st.

COUNTRY PROPERTY—
For Sale.

940 ACRES finest fruit vineyard or vegetable land in California, located near Delano, Kern county. This land is clear of debt and I can trade for good city property, vacant or improved. JOHN W. AUSTIN, 215 Hibernian Bldg. City.

5, 10, 20-ACRE tracts, irrigation water, Santa Maria Valley; easy terms; absolutely best buy. Also fine poultry ranches cheap. OTTO BANG, 903 Consolidated Bldg., 6th and Hill sts. Ficu 7056. Eves. and Sunday 598-883.

COUNTRY PROPERTY—
For Sale.

FIG FARMING
IN
FRESNO

The J. C. Forkner Fig Gardens, Inc., of Fresno, California, has decided to subdivide its Wonderful Fig Garden of one thousand acres, just now coming into bearing. Varieties, Black Missions, Calimyrnas, Adriatics and Kadotas. These fig gardens are on the banks of the San Joaquin River, only 15 minutes from Fresno, a city of 75,000 people, half way between San Francisco and Los Angeles, Santa Fe, Southern Pacific and Electric Railway, State Highway and paved county highway through property. Townsite with packing house, canning plant, stores, schools, church on land. These fig gardens will be sold to actual settlers in five, ten, twenty-acre tracts, on ten years' payment plan. So that the crops will pay for the land. It will be required of a buyer that he or she have enough to build a residence upon the fig garden and know how to farm. Growing figs in Fresno county is the most profitable farming in California today. A representative of The J. C. Forkner Fig Gardens, Inc., will be at the Hercelene Apartments, 1617 South Flower street, Saturday and Sunday, May 19th and 20th, from 9 o'clock a.m. to 5 p.m. We want to talk to men and women who are interested in owning a wonderful producing fig garden in California. We can take care of only 25 or 30 families. Call for MR. BACON, The J. C. Forkner Fig Gardens, Inc. References: Pacific-Southwest Trust and Savings Bank, First National Bank, Los Angeles, Cal. Any bank in Fresno. Chamber of Commerce, Fresno, Cal.

"CARLSBAD."

"THE ROME OF THE AVOCADO."

Carlsbad is attracting men from all over Southern California by reason of its mild, even climate. During the first nine days of this month fifteen men bought land there for the growing of avocados. There are now trees in bearing and in perfect condition. The Carlsbad Avocado Growers have a membership of 64. There are budded trees not yet two years old, loaded with perfect fruit. There are orchards when in good bearing will easily bring from $5000 per acre up and the crop returns from this "Wonder Fruit" are so enormous that we hesitate to quote them. Today you may buy this rich land, fully water stocked at $650 per acre, on 10 yearly payments. But it is being bought up very rapidly. One of our growers will not accept $10,000 for 2 acres in trees two years old. It is a delightful place to live. Terms also for business and Palisades lots, highly improved.

SOUTH COAST LAND COMPANY.
E. M. Clausen, Sales Manager.
901 Garland Bldg., Los Angeles, Cal.

THE finest equipped dairy and alfalfa ranch in the United States, 600 acres in all, main ranch house 15-room, hardwood floors, 300 cow dairy, 24-inch piped over ranch, equipped up to the minute, over 30 buildings on ranch, some stock and two prize winning bulls, water system cost over $75,000, buildings alone cost over $200,000. Improvements and tractors, $50,000. A bargain at $350,000. Will take income property, Los Angeles or San Diego. Courtesy to agents. GEO. H. MARSHALL, 620 Grant Bldg. Phone 62636 or after Wednesday write Lakeside, Cal.

ALFALFA RANCHES

Two of BEST Alfalfa Ranches in Bemet, San Jacinto Valley. Two miles N.W. Hemet. One 140 acres; one 60 acres. Double water system, best of improvements, concrete pipe lines. Big income. Will sell on INDIVIDUAL FARMS. Value of 20 years. MTG. NEVER COMES DUE. Total payments less than rent. Price reasonable. Small payment as evidence of good faith. Address:

F. W. ARMOUR, Owner,
Box 635. Hemet, California.

FOR SALE—A 320-acre dairy ranch with all modern equipment; 80 acres of alfalfa, 30 acres ready for planting alfalfa, artesian well with 10 h.p. electric motor, one 10 h.p. gasoline engine, windmill, 2 domestic wells, 2 dwelling houses, 3 acres in grapes, all farm tools, 8 horses, 40 acres and more that can be milking within 12 months. Will sell all for $30,000, $12,000 cash and balance very easy terms if taken at once. Address BOX Y, Delano, Cal.

FOR SALE—Or Exchange—40-acre apricot orchard, near Santa Paula, fully equipped. Income $2,000. Fine location and fine setting, which looks like $800.0 to $7000.

1922 Crop Value $9816.

Terms, part cash, balance time, etc., or payments or will exchange for improved property in or near L. A. W. A. HAGANS, 612 Pantages Bldg., 7th and Hill. 9007.

SUNNY SLOPE ACRES is a most wonderful buy in quarter, half and acre sites, near Los Angeles. You do not pioneer in this district. All conveniences at hand and only 45 minutes from 7th and Broadway. See our large ad in City Lots and Lands for Sale column for further particulars.

530 ACRES in Vista Irrigation District, suitable for subdivision in citrus, avocados and walnuts. Owner desires to make congections now with proper parties for fourright sale or join in on subdivision plans.

GOODWIN M. TRENT, San Marcos, Cal.

40 ACRES of citrus land, 3 mi. from Escondido, also 120 acres located in valley center; also 10 acres west in alfalfa, located 1 mi. E. of Van Nuys. This land all for sale or will exchange for L. A. property. ED. CORY, owner, telephone 1637½ Maple ave. Ph. 63458. Business phone M. 4502.

FOR SALE OR EXCHANGE—40 acres first-class bean, alfalfa, citrus or walnut land, all under irrigation, 200 to 300 trees planted, 7,000 bearing lemons, and 120, 2 years old; 35 bearing oranges, 125 walnuts 1 and 3 yrs. old. 20 acres alfalfa, good buildings. Will sell all or half. Price reasonable. ROUTE A, box 161, Oxnard.

HALF PRICE for immediate sale, my 15,000 acres, stock and grain ranch, subdivided with 30 miles of fence, 7 miles on railroad, near border, in Sonora, Mexico. All fenced; $40,000 improvements, cattle and implements, 47 cows or will sell ½ interest. Phone Pico 4680. 416 CALIFORNIA BLDG.

TULARE alfalfa farm, 20 acres, near town, gravity water, 12 acres alfalfa, 3 acres barley, 4-room house, chicken run, all; price $3000 with $1000 cash. Bal. at 6%.

MORRILL REALTY CO.
Suite 305, Lane Mtg. Bldg. 66542.

A TEN-ACRE almond orchard will bring you independence; we plant the trees and take care of them for a reasonable sum. Send for folder. LEONARD GARRETT, 603-4 Central Bldg. Phone Pico 3989.

FOR RENT—80 acres alfalfa and dairy farm with free gravity water; good house, barn, on R.R. Credentials required.

MORRILL REALTY CO.
66542. 303 Lane Mtge. Bldg. 66542.

FOR SALE—2500 acres good, level citrus or alfalfa land, 5 miles city of Riverside; R.R. trackage. For sale in lots of 100 to 1000 acres, at $150 to $300 per acre. Venture Co., 1000 Pacific Mutual Bldg. M. C. DeBRULL, Owner.

TEN ACRES FOR $750; only $50 DOWN, $10 a month. 10,000 acres planted to almonds and fruit, in this district; wonderful climate and scenery. All you need now is $50. W. S. REDFIELD, 512 Grant Bldg., Los Angeles.

YOU CAN be independent on ten acres. An expert will take care of the property at a nominal expense. Send for folder. LEONARD GARRETT, 603-4 Central Bldg.

FOR SALE—Southern Pacific lands along the Mojave River, on terms extending over a period of twenty years. See our agent, H. R. BURNS, 336 Pacific Electric Bldg.

FOR RENT—20 acres alfalfa farm. Tularе co., gravity water, 4-r. house, barn. Near town, $300 per year.

MORRILL REALTY CO.
66542. 303 Lane Mtge. Bldg. 66542.

CALIFORNIA land, $75 an acre, close to State capital; 20-40 acre valley farms; easy payments. Write to WOOSTER CO., Phelan Bldg., San Francisco. Great bargain.

NEAR VAN NUYS

A beautiful 31-acre ranch, well equipped for dairy. Sell on very easy terms. Call Pico 5062, HANSEN DAIRY CO.

FOR SALE—5 and 10 acres, fig and grape land, on payment plan. Also chicken ranches. Let me show you my properties. JOHN H. WOOD, 228 W. Adams.

50x ACRES, excellent grape land, irrigation unnecessary; $60 acre, terms. A. G. SCHIEK, 358 Citizens Bank Bldg. 65163.

FOR SALE—For S. P. lands in Antelope Valley, see A. J. RUTLEDGE & SONS, Lancaster, Cal., local sales agents.

LOVELY ranch, bldg., fence, trees, ditch water, 1280 acres. Wonderful bargain. Only $50 acre. STACY, 301 Fay Bldg.

LADY has 160 acreage in Mexico near border; 500 head cattle; good home; farming implements must sell. Phone 21455.

FOR SALE—Little Imp. ranch; $2500, terms. Near town. MISS McCREA, 207 Delta Bldg.

SOUTHERN PACIFIC RAILROAD LANDS, LONG TERM PAYMENTS. LAND DEPT., 330 PACIFIC ELECTRIC BLDG.

Arizona

THE CITY OF PHOENIX, ARIZONA, is now ready for the innovation of business courts. Building is rapidly on the increase in this city. I offer for sale a corner site large enough for four courts, or paved streets, sidewalks, sewer, gas, light, water. Very desirable location for apartments. Every one will be taken as soon as they can be made ready. Phoenix is coming back rapidly. NOW IS THE TIME TO BUY AND BUILD. Will sell at a price or part. P.O. BOX 143, Phoenix, Arizona.

COUNTRY PROPERTY—
For Sale.

Imperial Valley

FOR SALE OR EXCHANGE—Imperial Valley land. 1 section, 640 acres, 1 half-section, 320 acres, 3 quarter-sections, 160 acres each. 2 40-acre tracts. All clear and in cultivation. Will exchange for clear L. A. income property. Address Box A, CALIPATRIA, CAL.

Mexico

NOW SUB-DIVIDING
Famous El Pimientillo Tract,
State Nayarit,
West Coast of Mexico.

Free illustrated lectures every evening 7:30. Lecture sent on request.

MEXICAN NATIONAL DEVELOPMENT COMPANY.
508 Washington Bldg.
Salesroom, 839½ South Spring.

FOR SALE—8775-acre cattle ranch, $20,000 improvements, 3500 head Hereford cattle, saddle horses and farm equipment. Free use of 50,000 acres pasture, plenty free water for 5000 cattle. Owner will sell very cheap and easy terms. Call and see pictures and get full information.

CHAS. H. KENT,
701 Haas Bldg.

Owens River Valley

FOR SALE—One of the finest 16½-acre full bearing apple orchards in Manzanar, Owens River Valley. Practically all Winesap varieties. Los Angeles fruit dealers handling this fruit will vouch for its excellent quality, thereby commanding highest market price obtainable. Price and terms reasonable.

C. E. SEARES,
125-41. 719 Delta Bldg. 123-41.

Pomona

BLVD. corner lot 58x150, with a 6-room nearly new modern bungalow. Hdw. floors, garage, fruit, flowers and shade. Will sacrifice at $4000, $1485 cash, balance easy terms. E. L. ROBERTS, 3901 Walton st. Call Vermont 9546 or Gar. 4425.

San Fernando Valley

3 ACRES on Blvd. and car line, 6-room house, garage, chicken equipment for 1800. Price $6250, terms. Large and small acreage.

JOS. B. DALY
Ph. 11409. Detwiler Bldg., rm. 1406.

Paso Robles

FOR SALE—OR EXCHANGE—Almond land, finest half section in famous Paso Robles almond district. F. E. HILL, owner, 403 Pacific Finance Bldg.

MOUNTAIN, CANYON PTY.
For Sale, Exchange, Wanted

FOR SALE—2500 acres at $2.50 per acre, would make a good stock ranch. Terms extending over a period of twenty years. H. R. BURNS, 336 Pacific Electric Bldg.

EASTERN, NORTHERN PTY.
For Sale, Ex., Wanted, Etc.

For Sale

FOR SALE—OR EXCHANGE—Newly painted, 2-story, 7-rm. house, on lot 50x160, on one of the principal sts. of Alameda, Cal. Equity $4000. Call PHONE 763475.

For Exchange

WE have apartment house in Salt Lake City worth $30,000, clear of debt. Will trade for Los Angeles apartment house and will assume any pay cash difference. ROBERT MARSH CO., Marsh-Strong Bldg., Pico 2412. Ask for Mr. Barnes.

320 ACRES best land in Hand county, So. Dakota, under pipe and fence, on blvd. Bank value $10,000, clear. Want city or ranch in trade. CHILDS, 2013½ Pasadena ave. Garv. 491.

SALE or exchange—Ranch and large producing pear and apple orchard in celebrated Rogue River Valley, Medford, Ore. W. D. CONDIT, 1013 Story Bldg.

FOR EXCHANGE—80 acres Oregon land, fully timbered, value $4000 and cash, for city lots or close in. H. HALBERSTADT, 306 East 4th st., Long Beach.

WANTED—Responsible firm wants 2500 to 3500 feet of 8¼-inch casing, new or second hand. Address R. box 481, TIMES BRANCH.

FOR SALE—SANTA FE SPRINGS.

One to four lots in Community lease, drawing 16⅔ per cent of all oil. $425—$1500 cash, $175 month. WILE, 107.

WANTED—Oil lease 3 to 10 acres, Santa Fe Springs or Signal Hill; cash deal. Must be within 300 feet of production. Address H. box 96, TIMES OFFICE.

COMPTON. I want to sell or lease my 10 acres, close to Julian well. Address L. box 433, TIMES BRANCH.

WILL lease my 10 acres in Compton district, 10 per cent rental. Address L. box 320, TIMES BRANCH.

OIL investment without risk; buy lots, $800 up and share 100% of the oil. Address H. box 95, TIMES OFFICE.

OWNERS of producing or proven oil property, in need of financial assistance, call 210 DOUGLAS BLDG. Pico 4379.

FOR SALE—Lots in Redondo Villa B., in vicinity of big oil well, nearly finished. LEE KING.

TORRANCE — In groven area, unleased 60x120 lot on Redondo blvd. 508-707.

5% LAND owner's royalty, $1400 for 1%. Address L, box 395, TIMES BRANCH.

ORANGE, LEMON WALNUT
Groves

For Sale

FOR SALE—I HAVE FIVE ACRES OF 10-YEAR-OLD LEMONS, LOCATED ON MAIN BOULEVARD IN ONE OF THE MOST BEAUTIFUL HOMESITES IN SOUTHERN CAL., OVERLOOKING OIL FIELDS, ORANGE GROVES AND OCEAN. THIS IS A BUY FOR SOME ONE LOOKING FOR A BARGAIN. NO AGENTS, PHONE WHITTIER 7501.

FOR immediate sale, a nice bungalow and garage with 5½-acre full bearing orange grove right at car line, adjoining Alhambra. Price only $16,000, $6000 down, balance 2 yrs. See me at once for this bargain. JOHN H. MODIE, 1824 Cedar st. Alhambra. Phone 431.

FOR SALE or exchange, 12 acres navel oranges, 8 acres mission olives, good bearing. Pretty water. On paved highway, 5 miles from Oroville, Butte county. Price for quick action, $12,000. Courtesy to agents. Address I. C. R., TIMES OFFICE, Santa Monica.

ORANGE, LEMON WALNUT
Groves

For Exchange

If you have real estate for exchange anywhere in the United States or Canada, for results list it with J. C. MEACHAM, Ph. 62252. 317 Story Bldg., Los Angeles.

REAL ESTATE—
For Sale—Miscellaneous

FOR SALE OR EXCHANGE

Carmel-by-the-Sea. Well furnished cottage, 3 rooms, bath, overlooking Carmel Bay. 80x100 feet, N.E. corner 11th and Monte Verde. One of the prettiest homes in Carmel. Price $5000, terms. Will exchange for L. A. Address owner, 1242 FAIRFAX AVE. Ph. 438825.

NEW dbl. bung., built-in buffet, 2 garages, cement drive and walks. $6950, $1300 cash. PHONE 290847.

POULTRY RANCHES—
For Sale

2 ACRES close in, 5-room bungalow, 100 fruit trees, full bearing. Best garden soil. Large barn. If you want a rare bargain, do not fail to see this. Only $7500.

THE FRANK MELINE CO.,
151 W. San Fernando Blvd., Burbank.

1 ACRE AND FREEDOM.

$3600. Fully equipped poultry farm at Runnymede, with garage, chicken units, brooder, fruit, trees, 2-3 in berries. 2-room house, water. $2300 cash. Move in tomorrow.

MORRILL REALTY CO.,
66542. 303 Lane Mtg. Bldg. 66542.

1 ACRE, Baldwin Park, 5-rm. house, garage, gas, elec., phone. $5600, $1000 down.

1 acre, Wilmar, 4-rm. house, gar., good poult. equip., fruit. $3500, $1500 down.

VANHORNE, 545 So. HILL, 97.
POULTRY RANCHES ONLY.

SUNNY SLOPE ACRES is a most wonderful buy in quarter, half and acre sites, near Los Angeles. You do not pioneer in this district. All conveniences at hand and only 45 minutes from 7th and Broadway. See our large ad in City Lots and Lands for Sale column for further particulars.

2 ACRES, fully equipped and stocked. Lan-kershim district, 2 blocks to Moore, city water, electric lights. Income $500 per mo. Only $9000. Might take city home or big car.

MORRILL REALTY CO.,
66542. 303 Lane Mtg. Bldg. 66542.

ACREAGE, SUBDIVISION
Miscellaneous.

SUBDIVISION,

41 ACRES AT $1800.

40 ACRES AT $1250.

160 ACRES AT $1000,

320 ACRES AT $2500.

ALSO FROSTLESS

ORANGE; LEMON; AVOCADO.

BAUM & SAVIERS,
INGLEWOOD, CALIF.

INGLEWOOD SAVINGS BANK BLDG.

MELVIL HALL CO.
For
Acreage.
RHODES OR McCRILLIS.
762-787.

FOR SALE ACREAGE, ALTADENA—4½ acres one block west of Fair Oaks, about 3 blocks north of Foothill Boulevard in Altadena. Magnificent view and property that could be subdivided and money made. Much under market. Price $2000 per acre. For further particulars apply to W. W. MINES, 1001 Stock Exchange Building. Telephone 60478, Main 2875 or A. J. LINDQUIST, 2305 North Fair Oaks avenue, adjoining this property. Telephone Fair Oaks 4410.

WANT eastern N. Y. C., improved prop. for So. Cal., worth $50,000. Am going back, can only address I, box 435, TIMES BRANCH.

EASTERN client income to $35,000 for good $53,000 ranch. JEWELL, 313 H. W. Hellman Bldg. 14134.

SPOKANE, Chicago, Kansas City property for local. C. H. PAXSON, 530 W. 9th. 65851.

WANTED—EASTERN PROPERTY FOR CAL. ROOM 1110. 412 W. 6TH. L. A.

GOVERNMENT LANDS—
and Relinquishments

RELINQUISHMENT, 160 acres fine level land, water, irrig. dist. Must sacrifice; acct. death. Act quickly. 412 DELTA BLDG.

½ SECTION, ½ miles of Little Rock near grove, $30 per a. On main road, paying now ordered. 4535 W. WASHINGTON.

OIL PROPERTY—
Miscellaneous

1% L. O. ROYALTY in 3 leases located in 3000-bbl. territory. Two wells ready to be brought in. Think of it, $5000 for three wells. Easily worth $10,000. GENERAL AVERAGE R07, ALTIZER CO., 412 Haas Bldg., 7th and Bdwy.

CHANCE of a lifetime. I want 5 parties with $3500 each to join me in buying 15 acres of oil land near Julian well now drilling on the property. All oil rights with land. Should make us millions. Can't loose. Must act quickly. See partículars phone MTL. 43514.

FOR LEASE—12 acres western extension Santa Fe Springs, near H. & H. and Santa Fe Chief wells. Faces Telg. Road, and the only piece available at any-where near. Price low to not delay. Act NOW if interested.

E. L. McCORMACK, 502 Van Nuys Bldg.

FOR SALE—COUNTRY HOME BARGAIN—9 acres, garage and out buildings. 10 acres, half in bearing orchard. Owner broke and must sell quick. Price only $15,000. Half cash. Just out of improvements.

E. L. McCormack Co., 502 Van Nuys Bldg.

WILL sell part interest in valuable 20-acre lease, Santa Fe Springs, organization completed. Operations started. Wonderful opportunity to get right in with promoters. JOHN S. NIELSEN, 749 E. E st., Ontario, Cal.

SACRIFICE SALE, close estate, 6 acres fine land, all oil rights, bird, front, near Compton, Cal.-Petro No. 2 and many other derricks. Holly 1786, or owner, Box 131, GLENDALE.

ATTENTION! OIL INVESTORS.

Investors in JULIAN, FOSTER, WHITE STAR, will learn something of vital importance to them at the next drilling report. Address L, box 459, TIMES BRANCH.

EQUITY in 3/0-acre proven oil land as first payment on a medium-sized improved ranch value $10,000, clear. Want city or ranch in trade. CHILDS, 2013½ Pasadena ave. Garv. 491.

SALE or exchange—Ranch and large producing pear and apple orchard in celebrated Rogue River Valley, Medford, Ore. W. D. CONDIT, 1013 story Bldg.

FOR EXCHANGE—80 acres Oregon land, fully timbered, value $4000 and cash, for city lots or close in. H. HALBERSTADT, 306 East 4th st., Long Beach.

WILL exchange for city property, half section of Alberca wheat land. LLOYD & CO., 6900 MONETA. 290-273.

Wanted.

WANT eastern N. Y. C., improved prop. for So. Cal., worth $50,000. Am going back, can only address I, box 435, TIMES BRANCH.

EASTERN client income to $35,000 for good $53,000 ranch. JEWELL, 313 H. W. Hellman Bldg. 14134.

SPOKANE, Chicago, Kansas City property for local

TO LOAN—

Money on Automobiles.

4570 LOAN WITHOUT INSURANCE.

Or other chattels; cash in hand; pay contracts in full; 2½ per cent. C. E. DONALDSON INVESTMENT CO. "Where Loans Are Made in a Hurry." 530 W. Fourth, Bankline Bldg. Hollywood Branch, 6764 Santa Monica.

INDIVIDUAL AUTO LOANS—

RIDE WHILE YOU PAY.

We loan cash to individuals on their cars without delay or red tape. Pay in easy installments WHILE YOU RIDE.

We also finance private sales; or write contracts to suit your needs.

METROPOLITAN FINANCE CORP. 1225 S. Main St. Phone PIC. 0111.

AUTO LOANS.

Private sales financed; no delay. WE HAVE MONEY HERE TO LOAN. A. I. LASKER CORPORATION, 1020 Van Nuys Bldg.

MONEY WANTED—

Real Estate and Collaterals

If $5 ON YOUR MONEY WORRIES WITH ABSOLUTE SAFETY THAN YOU, SEND YOUR NAME AND ADDRESS FOR DETAILED INFORMATION. WE ARE THE BANK AND COMMERCIAL AGENCY. ADDRESS L, box 87, TIMES BRANCH.

SECURITY WITH 8 PER CENT First mortgage loans on improved real estate. Business or modern.

Amounts from $500 to $5000. Loan 50 per cent of value. No client has ever lost a dollar placed through us. Interest collected through us.

CONSOLIDATED MORTGAGE CO. First floor, 530 S. Hill.

I HAVE five first mortgages of beautiful Wilshire property for $40000 to $55000. Phone VAUGHAN, 748-000 or Home 272-000. Address 232 NORTH VIRGIL BLVD.

MONEY WANTED—We have for the following 1st mortgages: $40000 on $17,500 improved; 6% interest; 5 years; $13,000 on $30,000 income property. We have applications daily for various amounts. List with us if you have money to loan. C. E. THOMAS, with LA MONTE-ROBINSON CO., 1060 W. 7th st. Phone VAN. 6485.

WANTED MONEY—$4000, 2 lots, southwest corner Mariposa and 37th Place, located on car line; 50 feet on Mariposa by 150 feet on 37th Place. Value $5000. W. W. MINER & CO., 711 S. Hill.

RESPONSIBLE business man will invest all available capital in new 4-unit $40000 flat in Hollywood; property is clear; will sell for $14,000; first payment $12,000. Will pay 8% interest. Address H, box 84, TIMES OFFICE.

WE have on hand constantly large sums for real estate conservative loans; also large amounts to pay returns of not more than 6% on new plat. STATE MORTGAGE AND INVESTMENT CO. Ground Floor, 604 S. Spring.

$5500 AT 7% for 4 yrs. on 12x65 N. Edgemont, 2 rms. and bath; $1000 cash, balance $35 per month. Phone 5 rooms. Lot 50x257. Value $3500. Inspection inside by appointment. 828 S. WESTERN AVE., 6 to 8 p.m.

WANTED—$500 at 8% on first clear lot in Highland Park; 6 months; $1000 at 8% on first clear lot in Montecito Heights; 2-6 home to principals. WM. H. PERDUE, 4719 S. Wilton Pl.

WANTED—$22,500 at 8%, on 1 or 2 years, secured by 5-room bungalow, Hollywood property worth $30,000. Phone owner, 59th 10822. 1 TIMES OFFICE.

$1500 to loan on 2-story garage. Owner, 1414 S. Andrews Blvd. Owner will build 2-story garage.

WANTED—$3000 to loan on 1st mortgage on 5-room bungalow; value $4000; 6% interest. Address H, box 87, TIMES OFFICE.

WE have a mortgage loan; security 100% value; 7% interest; $1000 to $2000. Phone owner, 10 to 12 a.m. or 2 to 4 p.m. 1214 W. 23d st.

$1000 TO $2000 DUE 6 mths., 1 year; 7%; 100% security. Owner,

When Frank Frisch first appeared at the Polo Grounds in 1920, he was hailed as the smartest young college player who ever broke into baseball. He is still smart and still studying. This column tells how.

Brains are Frank Frisch's main asset as a Champion ball-player

WHEN John J. McGraw started in 1920 to rebuild the Giants he looked about for young, smart, teachable players.

From Fordham College he took young Frank Frisch and Frisch made good in the first game he played, and is still making good. His main asset is his brain; he thinks faster and further ahead than do most other players.

But ball games are short and so is a professional player's active career. What does Frisch do in the rest of his time? You will find him, not scattering his time and thought, but curled up somewhere with a good book in his hand.

In his private library, for instance, is Dr. Eliot's Five Foot Shelf of Books. He bought it with his earnings as a ball player, and now studies it to make his mind still faster and so to increase his earnings—both on the diamond and in later life.

You can do it, too. The question of how to make your spare moments count now and later has been solved; the solution is contained in a little free book called "Fifteen Minutes a Day," which will give you the plan and purpose of

Dr. Eliot's Five-Foot Shelf of Books

Let us send you a complimentary copy of this booklet, that tells how Dr. Eliot has put into his Five-Foot Shelf "the essentials of a liberal education," how he has so arranged it that even fifteen minutes a day are enough to give you the knowledge of literature and of life, the culture and the power of effective thought which every university strives to give.

You owe it to yourself to know the facts.

Every reader of this column is invited to have a copy of this stimulating and useful little book. Write your name and address below and mail the coupon to P. F. Collier & Son Company, New York City; your book will come by return mail.

P. F. Collier & Son Co.
416 West 13th Street, New York City

By mail, absolutely free, send me the little guide book to the most famous books in the world, describing Dr. Elliot's Five-Foot Shelf of Books, and containing the plan of reading recommended by Dr. Eliot of Harvard.

Name .....
(Please write plainly)

Address .....

2065-HCU L

HIGH TRIBUTE PAID ADMIRAL

Chamber's Luncheon for Navy Chief Notable

Los Angeles' Future Near Eberle's Heart

Urges Adequate Harbor for 2,000,000 City

The Chamber of Commerce luncheon to Admiral E. W. Eberle, commander-in-chief of the United States Battle Fleet, at the Hotel Alexandria yesterday, was a meeting of pledges, of eulogies, of pregnant predictions.

On the one hand, Admiral Eberle was the recipient of glowing tributes by Capt. John D. Fredericks, recently elected to Congress, and chairman of the meeting, and Mayor Cryer. On the other hand, Admiral Eberle gave voice to his appreciation of the co-operation given him during his two-year tour of duty in command of the Pacific Fleet, and pledged his support to Los Angeles and the West during his forthcoming tour of duty as chief of naval operations.

In return for this, he asked the continued co-operation of Los Angeles and the West, calling upon the chambers of commerce of the Pacific Slope to forget their geographic differences and consolidate in an endeavor to assure the United States the protection and prosperity it needs and which are its due.

The members of the local chamber showed their appreciation and approval of his remarks by tendering their promise, while the walls of the banquet-room resounded with prolonged applause.

HALDEMAN SPEAKS

The first speaker at the luncheon was H. M. Haldeman, recently returned from a pleasure trip through South America, upon which subject he discoursed.

Following Mr. Haldeman, Mayor Cryer was introduced. In laudatory terms, he paid tribute to Admiral Eberle and the naval service, referring to it as containing "the finest body of men in the world." In closing, he said: "Admiral Eberle and his associates are leaving us, but we know they will again be with us and permanently of us."

Capt. Fredericks then introduced Admiral Eberle. In the course of his remarks, he said:

"Admiral Eberle is a broad-minded citizen, proved by the fact that, in his possible isolation from the mercantile and business offices in the following of his career, he has not lost step with, nor interest in the business and commercial projects of the people of the United States. His broad sympathy and understanding is well known by everyone in the United States.

"But this is not his only sterling characteristic. The very fact that we all refer to him not as 'Admiral Eberle,' but as 'The Admiral' proves that he has endeared himself to everyone in the West."

Los Angeles does not ask the government to develop or build up its community, Capt. Fredericks declared, but it does ask the United States to aid in providing for the American citizens who have come here some of the conveniences provided for the rest of the United States.

"Admiral Eberle appreciates all this," he said, "and in his going to Washington we know that he will be able to advise our heads of the Navy and those interested in harbor development from a fund of sound, first-hand knowledge."

At the commencement of his address Admiral Eberle expressed his appreciation for the loyalty and spirit of co-operation evinced by Los Angeles and its organizations, not only "to me, but to the entire Navy." Such exhibitions, he said, go far in maintaining and increasing the spirit and morale of the men of the Navy.

In speaking of harbor development, the admiral predicted the necessity of a harbor adequate to cope with the 2,000,000 population which Los Angeles will assuredly have, and he was emphatic in his advice regarding the future actions of those responsible for harbor development.

MODEL IN BUENOS AIRES

"The harbor and docks of Buenos Aires," he said, "should be a model for Los Angeles to follow. When I return I want to see your breakwater completed. Your inner harbor is coming along all right; what needs development is your outer harbor. Build your breakwater so that you can build your wharves from San Pedro clear to Long Beach, and when you have done that Los Angeles will have developed a harbor capable of handling the shipping of the world."

Admiral Eberle voiced a plea for a Navy landing. Seattle, San Francisco and San Diego, he declared, have landings for the men of the fleet commensurate with the dignity of the Navy, and Los Angeles should not neglect its duty in that respect.

Team work among the Pacific Coast cities is absolutely essential to the national defense, asserted the Admiral forcefully. "We have only one dockyard along the coast to take care of this giant armada, the greatest that ever sailed the Pacific. That dockyard is at Seattle.

That fleet is your safeguard against all enemies. But to maintain that fleet there must be another dockyard at San Francisco, and I ask that this Chamber of Commerce—you citizens of Los Angeles—get together with other cities along the coast and see that the dockyard is placed at San Francisco."

HARBOR AND NAVY

In speaking of the relations of Los Angeles Harbor to the Navy, the Admiral said: "I liken it to the southern drill grounds of the Atlantic, located at the mouth of the Chesapeake, where the vessels of the Atlantic Fleet rendezvous and are drilled. I have endeavored to make your harbor the drill grounds of the Pacific, and I want to see it so in the future."

The Admiral's disapproval of the disarmament conference was implied rather than expressed. He referred to the "five-five-three" ratio agreed upon and explained that this applied only to main line battleships; that light cruisers of 10,000 tons displacement, with eighth-inch guns, were permitted, as were submarines, destroyers, aircraft and aircraft carriers, these latter limited as to size.

"For a balanced fleet," he asserted, "we must have these auxiliaries. They are absolutely essential to our security. We now have ten light cruisers building under the 1916 program, but more should be on the ways. We are restricted to Hawaii in the fortifying of our possessions in the Pacific. This western coast line of ours extends from Alaska to Panama, with only one outpost—Hawaii. We need light cruisers and aircraft and aircraft carriers to protect that coastline, and unless we have them it is at the mercy of any possible enemy we may have in the Pacific."

Admiral Eberle dwelt briefly on the naval problems of the recent cruise of the fleet to Panama. He explained that its purpose was to determine whether the fortifications of the canal were sufficient or deficient—and they were deficient, as he proved when, as commander-in-chief of the "enemy" fleet, he theoretically destroyed them and rendered the canal useless. This monument to American ingenuity and progressiveness he said, should be protected by more adequate coast defenses and aircraft.

In his closing remarks, the admiral reiterated his expressed appreciation for the co-operation extended to him by every Coast city, pleaded that all cities get together and pull for a defense on land and sea that will make the Pacific impregnable, and assured everyone of his intention "always to bear in mind the welfare, happiness, prosperity and security of the Pacific Coast."

"I'm not leaving here with the idea of not coming back," he assured his hosts. "Who is there who has ever been in Southern California who can stay away? Therefore, I am not going to say good-by. It is au revoir."

Before the meeting adjourned, Capt. Fredericks gave the assurance that Los Angeles would be foremost among the Coast cities in pulling together.

One unique touch was added to luncheon yesterday. A "first American" was admitted to membership in the Chamber of Commerce. Chief Strike Last, a full blooded Arapahoe Indian now in the city, is the member. Attired in his tribal habiliments, the Chief stalked solemnly into the banquet room, and was greeted by Capt. Fredericks. Turning to those present he said: "Me. I join the Chamber of Commerce. I thank you." Then he left the room.

HUNDREDS PRIMED FOR ARMY DRIVE

First Gun of Campaign for $270,000 to be Fired Today

Part of the Groups at Noon Luncheon at Clark Hotel Preparing for the Invasion
Photo shows most of members of advisory board at the speakers' table.

BEGINNING this morning, hundreds of men will invade the business and industrial districts in an intensive campaign to raise $270,000 for the Salvation Army budget for 1923. The canvass is expected to be one of the most thorough in the history of the organization in Southern California.

Arrangements for the drive were completed at noon yesterday at a luncheon given at the Clark Hotel by the Advisory Board of the army to a large group of business men, representing various organizations, who have volunteered their services for the campaign.

During the luncheon complete co-operation of the guests for the success of the campaign was assured the Advisory Board and Brig. C. R. Boyd, divisional commander of the Salvationists, who is in direct charge of all departments of the organization in this city.

LUNCHEON TODAY

A luncheon will be given at the Clark Hotel at noon today by the Women's Council to the leaders of the various groups of women to participate in the drive. Until the drive closes on the 26th inst., these women will maintain headquarters on the second floor of the Bank of Italy Building.

The following statement addressed to the people of Los Angeles in connection with the drive was signed by members of the Advisory Board, including Harry M. Haldeman, chairman; Harry Chandler, Frank Ryan, Charles H. Toll and H. W. O'Melveny:

Responsibility for the success of the work of the Salvation Army in this city rests with the people of Los Angeles and not with the members of this wonderful organization, who will require $270,000 in this year for maintenance and other activities.

The campaign to raise this money from the 17th to the 26th inst., should not be considered in any measure an appeal from the Salvation Army. It should be regarded as an opportunity extended to the public to help perpetuate the good work that has been accomplished by the Salvationists since their first arrival here more than thirty-five years ago.

The Salvation Army has become one of our strongest institutions in directing spiritual and welfare work in this community. Adequate finances to continue this work will be required and it is imperative that the people of Los Angeles meet the obligation and contribute generously to the fund.

SERVICE TO GOD

"Service to God through service to man," is perhaps the most clear and concise definition that could possibly be given in reply to a question "What is the Salvation Army?"

"If he hungers, feed him," might be cited as a precept the Salvation Army believes in, and practices. Reaching down from the lowest rung of the ladder, salvaging where perhaps few others seek to salvage, the army aims to extend succor first and to then effect a physical rescue, as a foundation to act upon in seeking to point the way for spiritual betterment and uplift. In other words, the Salvation Army acts upon the principle of "feed first and argue afterward."

The methods are direct. If a square meal, or a pair of shoes, or a cot in a hospital is needed to help some poor wretch to his or her feet again, the Salvation Army need not wait upon any meeting of a board of directors before acting. With all the common sense and strict economy our years of experience can muster for us, we carry relief to the point needed at the moment it is needed most, and we then follow up the opportunity for service as best we may, once again "serving God through serving man." That is our system, with three big outstanding things to remember; practical and direct methods, strict economy and spiritual uplift dominating it all.

Angeleno Float to Compete for Monrovia Honor

Among entries at the Monrovia Day celebrations on Saturday will be the Los Angeles float. The thirty-seventh annual civic observance of this Southern California city is receiving co-operation of scores of cities in this section.

For second prize the silver loving cup offered by Frank Wiggins, secretary of the Chamber of Commerce will be awarded. The Los Angeles entry will be arranged for through the Organization Service Department of the Chamber of Commerce by Charles P. Bayer, manager.

Features of the day will be the children's parade and the night carnival with street dancing and fireworks. At noon the State societies will hold group picnics.

PEAT TELLS HIS IDEA OF TEXT-BOOKS

Canadian Soldier Reveals Result of World Survey of War Subject in Schools

Private Peat, famous Canadian war hero and author, arrived in town yesterday with some pertinent ideas regarding school text-books, carelessness of educators and the general psychology of education as applied to war, which he asserts to have been false since the inception of time. This author has just finished a world survey of text-books which has taken him into every corner of the world. He is now making a tour of the West, having just returned from the Orient, where he has been for the past year.

"The future of world peace depends much upon what we teach our children," he said, "and in this respect there is much carelessness among educational people. Our fathers prepared us for war just as we are preparing our children for future wars. I have in my possession the standard text-books of the twelve leading nations of the world, and not one of them but teaches us all about war and little about peace."

Private Peat declared that he was not a pacifist, but was merely taking cognizance of the fundamental truths as they are portrayed to the peoples of the earth through the medium of text-books. For instance, he says that he has yet to come upon the nation that in its text-books admits defeat in war.

He said: "The little boy will look up at the 30,000 statues to war heroes now being erected in France and say: 'My, but I hope I can be as great as he when I grow up!' Thereupon is born the germ or idea of a future war. But where, can you tell me, will you see a little boy looking up at a statue of Luther Burbank and saying: 'My, but I hope I can bring as much happiness to the world as this man has brought when I grow up'?"

IMMIGRATION AGENTS HAVE PUZZLING CASE

Another case of divided citizenship is holding the attention of immigration officers.

Yashimura Nomura, a Japanese, 19 years of age, was detained at Los Angeles Harbor. He said that he should be allowed to land, asserting that he was born in California and therefore was entitled to admission.

His asserted father, Nisuki Nomura of this city, appeared before the Immigration Board of Special Inquiry and said the boy was born in Hawaii. The boy declared he was born in Sacramento. In either case he would be eligible for admission.

But it appeared that he had obtained a passport from the Japanese government to go to Mexico. At the City of Mexico he obtained another passport to go to the United States. He had both papers in his possession.

The question that confronts Inspector Burnett is why, if he was an American-born citizen, it was necessary for him to get passports from the Japanese government.

The board has refused him admission. The youth has appealed to officials at Washington.

Reno Divorcee Named by Wife in Divorce Suit

A suit for divorce has been brought by Mrs. Constance Bradford Cole against George Gordon Cole, it was revealed yesterday. The complaint was filed several days ago, but was ordered sealed by Presiding Judge Crail.

Mrs. Cole makes charge of cruelty against her husband, and also names Frances Ray Bolin, a Reno divorcee, as correspondent. Married life proved so strenuous for her, the wife asserts, that she was reduced to eighty-four pounds. She declares that she recuperated by a trip to the East, but failed in health again when she returned.

Mrs. Cole avers that her husband has an income of $300 a month from his family's estate, and that in a few months he would obtain a legacy of $150,000 from his grandfather's estate.

She asserted that Cole had threatened to move to France to get this money beyond the reach of his wife, and asked that the court issue immediate orders securing the money here, so that the support of their infant child might be made certain.

The complaint was filed by Attorney Caesar A. Roberts.

Elks Arranging Affair Honoring Admiral Eberle

Arrangements are being completed for the public reception and ball to be given in honor of Admiral E. W. Eberle at the Ambassador Saturday night under the auspices of Elks lodges in Southern California. The affair is arranged as a farewell tribute to Admiral Eberle, who will shortly give up his command of the Pacific Fleet to assume the higher position of Chief of Naval Operations in Washington, D. C.

Ingall W. Bull, Exalted Ruler of Los Angeles Lodge, No. 99, B.P.O. Elks, is chairman of the reception committee for the evening and will be assisted by representatives of every Elks lodge in Southern California.

Gov. Richardson and Mayor Cryer will speak at a formal invitational banquet which will be tendered the Admiral and his staff before the public reception, which will start at 9:30.

A number of special features have been arranged. Music will be furnished by three Elks bands.

TIMOTHY KINNEY DIES

End Comes to Retired Wyoming Cattlemen in Local Hospital

Timothy Kinney, 77 years of age, retired cattleman of Rock Springs, Wyo., said to be heavily interested in the Whittier oil fields, died yesterday at the Good Samaritan Hospital. He leaves a son, Joe Kinney, of Los Angeles, three sisters, Mrs. C. W. Whitley of Los Angeles, Mrs. J. A. Davidson and Mrs. Chester Murphy of Portland.

Pierce Brothers, undertakers, will send the body to Salt Lake, for burial.

And then she learned the secret

To her, all coffee was much the same. First she bought one kind, then another.

One evening, she and her husband were at a hotel famous for its cuisine. Coffee was served.

"What *wonderful* coffee," she remarked. "I wonder what kind it is?"

"It's M·J·B Coffee" the waiter answered. "We've been using it for eighteen years."

Then and there, she learned the secret of coffee goodness. Now she uses nothing but M·J·B Coffee.

—and Tree Tea is a wonderful tea.

M·J·B Coffee

The TIMES Prize Cook Book is a co-operative undertaking on the part of THE TIMES and its readers. The best cooks in Southern California have contributed their choicest recipes, and the LOS ANGELES TIMES has contributed months of expert services in gathering, editing, compiling and testing these recipes. By this means, and by taking advantage of every economy, it has been possible to produce the attractive, 340-page volume to sell at 75c.

Los Angeles Times

Prize Cook Book

Many of those who purchased books for their own use are returning to get copies to send to eastern friends. Hundreds of the recipes are distinctively Southern California dishes — delicious soups, meat and sea food dishes, ways of preparing vegetables and new desserts that have been originated and perfected in the Southland.

Price over the counter at the TIMES main or branch offices 75c; or telephone your local agent to get a copy for you. Sent postpaid anywhere inside California on receipt of price. Mailed postpaid outside California for 85c.

ORDER BLANK—TEAR OUT AND MAIL TODAY

Date .....

LOS ANGELES TIMES,
Los Angeles, California.

Gentlemen:

Please send a copy of the 340-Page TIMES Prize Cook Book, postage prepaid, to the following address, in payment for which I enclose herewith ..... (If the address is inside California, enclose 75c. For points outside California enclose 85c.)

Name .....

Address .....

City ..... State .....

Would You Like a Paying Business?

Every day in the week investors come into possession of valuable businesses through watching TIMES Want Ads. Changing circumstances are forever forcing people to sell. Read today's Business Chances.